Listen to the Music
C-FAX 1070

Victoria Times

92nd YEAR, No. 184 ★★ VICTORIA, B.C., SATURDAY, JAN. 17, 1976

LARGE SELECTION
Ford
PICKUPS AND VANS
peter pollen ford

READY FOR TERROR, KIDNAP INCIDENTS

B.C. Gets Crisis Squad

An emergency program capable of responding to hostage-taking and kidnapping incidents within 30 minutes anywhere in B.C. will be operating within three months, the chairman of the B.C. Police Commission said in Vancouver Friday.

And in Victoria today police chief Jack Gregory said such an emergency response team is in formation here and should be in operation by the end of February.

It will be made up of about seven screened volunteers from local police forces who will undergo two weeks of special training and hopefully have their own vehicle.

Commission chairman John Hogarth said the program has been planned for some time and the hostage-taking incident at the B.C. Penitentiary last June "certainly acted as a catalyst to its development."

The program, which Hogarth disclosed at the commission's quarterly meeting, will combine highly-trained police and civilian personnel operating under a clear line of authority and responsibility in crises.

"Hostage-taking and kidnapping for political or criminal purposes on the world scene is a trend which unfortunately has been increasing world-wide," he said. "In B.C. we're well along the way right now to fighting this."

Hogarth said incidents such as the penitentiary situation where 15 hostages were taken showed the confusion and lack of expertise which exists.

The commission was told the program will consist of about 11 teams around B.C. which can be in the field within half an hour of the first distress call.

Hogarth said the police personnel involved in the program will be assigned to regular enforcement duties in a given area, but should an emergency arise they will be called out as needed.

Cost of training police personnel for the program has been absorbed by the commission through the B.C. Police College, he said, but there is still some capital expenditure to be considered.

The commission chairman said that although the program was started under the former New Democratic Party government Attorney-General Garde Gardom of Social Credit has expressed support for the project.

Gregory said the local team will be expected to practise its special skills two or three times a month after training. It could operate as a four or five-man squad.

He declined comment when

See SPECIAL Page 2

Hydro Halts Hiring

Times News Services

VANCOUVER — A no-hiring policy has been established at B.C. Hydro, chairman Robert Bonner announced Friday.

The financial problems created by large losses on suburban transit operations are to blame, Bonner said, and new staff will only be hired in unusual circumstances.

Bonner said a review of all of hydro's financial operations is still in progress.

"We are concerned about transit from a dollars and cents point of view," he said. "It's not a pretty picture.

The newly-appointed chairman declined to disclose the loss expected on transit for the fiscal year ending March 31.

Bonner was asked in an interview whether the loss would be the $30 million estimate given last fall by the defeated New Democratic Party government or as high as $50 million which has been speculated.

"It's in between," he replied.

The operation of the transit service has been returned to Hydro from the provincial transit bureau, an NDP government agency, he said.

"Transit has not been under Hydro's control for some time until recently," said Bonner.

WEEKEND EDITION
30 cents

WEATHER
Cloudy Tonight, Some Sun Sunday

INDEX

Classified 386-2121
News 382-3131

	Page
Births	37
Classified	37-48
Comics	34
Deaths	38
Entertainment	32-36
Family	27-30
Finance	12, 13
Sports	18, 19

Saturday Features

Books	8
Chess	31
Church	31
Gardening	25
O.C. Soccer	50
Rolling Stone	33
Stray Feathers	5
Travel	20-23

Vander Zalm Wants 'Fairness'

VANCOUVER (CP) — Human Resources Minister Bill Vander Zalm said Friday that he wants fairness in welfare rates and despite the government's intention to become more financially stable he will seek increases where necessary.

"If a person is deserving of welfare and if a rate was fair in 1975 and costs have increased in 1976, well that's not fair," the minister said in an interview.

"I want to work for fairness. So we'll see if what I want is possible."

Vander Zalm said his top priority is the establishment of a job-finding program in the Vancouver area.

He said he met Friday with officials at Canada Manpower and in the provincial department of labor. He also intends to set up meetings with unions and business.

Warranty Plan Collapses

OTTAWA (CP) — Plans for a national organization to protect home buyers against faulty construction and fly-by-night builders have been scrapped.

Officials of the Housing and Urban Development Association of Canada and the Central Mortgage and Housing Corp. (CMHC) said talks aimed at establishing a national council to administer a country-wide home warranty plan ended Dec. 17.

Urban Affairs Minister Barney Danson recently said the program had enough provincial support to go ahead with details of the national plan.

A CMHC official said several provinces have launched their own home warranty programs or say they plan to.

While a proposed national council of government, consumer and builder representatives had been abandoned, this does not prevent further federal efforts for uniformity in provincial plans, the CMHC official said.

Alberta already has a builder-run warranty plan and Quebec recently approved legislation setting up a builder registry and some consumer protection. They showed little interest in entering a national plan, the official said.

The builders wanted to operate builder-run schemes and were working on an Ontario plan.

"It looked as if they might have five or six schemes in operation on a provincial basis by the end of 1976," the CMHC official said.

The official said there remains strong supprt for a national plan from some provinces, particularly in the Atlantic region.

Under a draft plan submitted last July to an advisory council preparing the national program, new home buyers would have received a written one-year warranty guaranteeing the house had been built with good workmanship.

After one year, the homeowner would have been protected by national warranty council insurance.

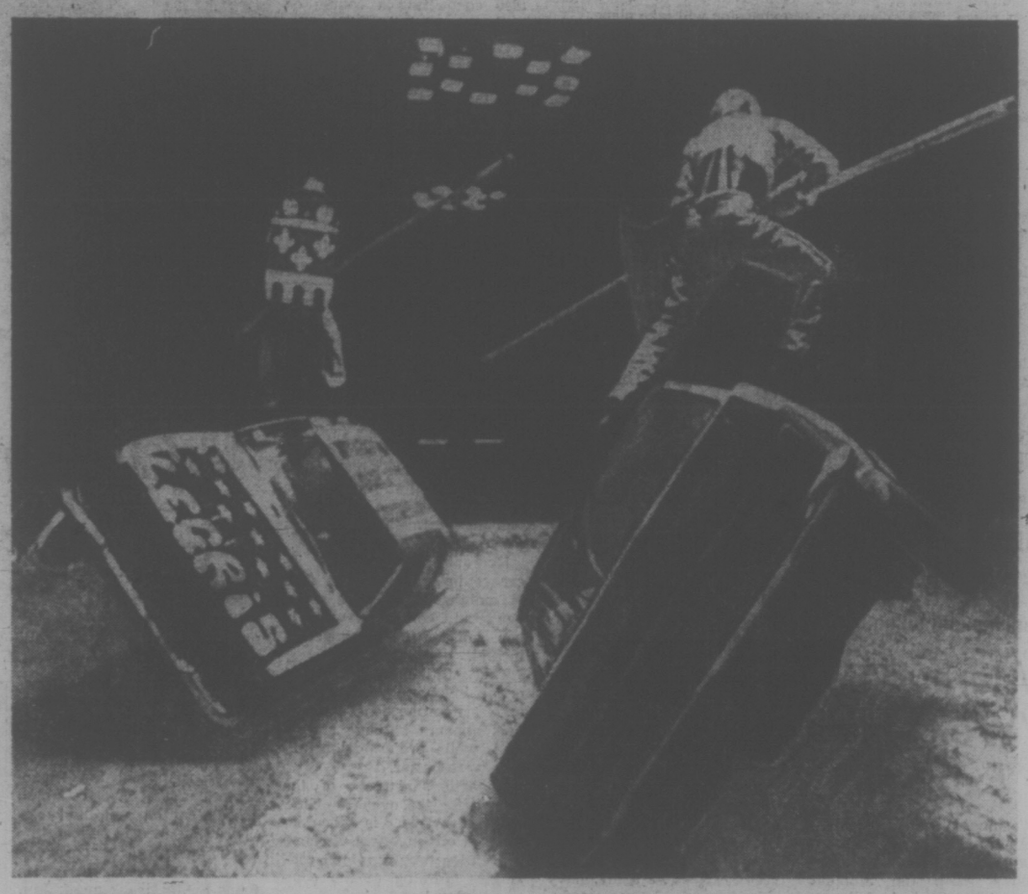

JOUST FOR FUN, two stuntmen of the Jacques Legris dare-devil troupe rehearse for an upcoming show in Paris where they will re-enact tournaments from days of yore with a modern-day twist. Once again, the horse has given way to the auto in this two-wheel contest.

Pro-Soviet Forces Foil Zaire Raid

WORDPLAY

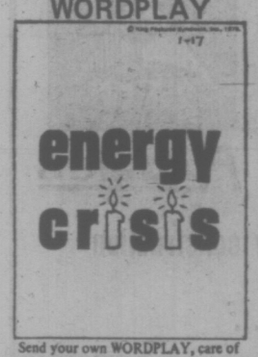

Send your own WORDPLAY, care of this newspaper.

Times News Services

The Yugoslav news agency Tanjug reported today that troops tried to invade the Angolan enclave of Cabinda from Zaire, but were driven back into the jungle by pro-Soviet forces of the Popular Movement for the Liberation of Angola (MPLA).

Tanjug quoted MPLA leaders as saying that four Zaire soldiers among the invaders were killed in the action Friday night. Tanjug did not identify the nationality of the invading force.

It said the invaders attacked in the Sandmasala and Congotari regions of the oil-rich enclave to the north of Angola.

Zaire has given support to the National Front for the Liberation of Angola (FNLA) — which along with the National Union for the Total Independence of Angola (UNITA) — is fighting the MPLA in the civil war. Both FNLA and UNITA are supported by Western countries, including the United States and South Africa.

Cuban troops fighting on MPLA's side were accused by Zaire Thursday of bombarding a town in the Zaire province of Sheba, formerly Katanga.

The London Daily Telegraph reported today from Luanda — the seat of an MPLA-proclaimed government — that the MPLA will reject recent U.S. proposals that the three factions form a compromise national unity government and end the fighting.

"The war will continue until the enemies of the people are defeated," an MPLA spokesman was quoted as saying.

The Telegraph said the MPLA spokesman disclosed that leftist forces in the north have been ordered to crush the retreating FNLA "in one or two weeks."

The Telegraph said the FNLA, which only two months ago was within 15 miles of Luanda, now holds only three towns in northern Angola.

The Soviet news agency Tass said FNLA leader Holden Roberto had fled to Zaire and sought sanctuary there.

Meanwhile, the New York Times reported from Kinshasa that Roberto was in the Zairan capital but had denied the FNLA is on the verge of collapse.

U.S. officials said in Washington Friday that Cuba is sending more troops to fight on MPLA's side. They said the move might represent a significant political gamble for Premier Fidel Castro.

Officials say there now are 9,500 Cuban troops committed to the Angolan civil war and that two ships carrying more Cubans are en route to the western African country.

Moslems Seize Lebanon Town

BEIRUT (CP) — Leftist Moslem and Palestinian forces seized the southern Lebanese Christian town of Jiye today and their spokesman said they also have captured four-fifths of the larger Christian town of Damour which had been under siege for several days.

Right-wing Christian forces denied that Jiye had been taken and Radio Beirut broadcasts did not mention the capture of the town about 25 miles south of Beirut.

Reuter reporter Nazih Mustafa, however, reported that he entered Jiye and found it under leftist control. He added that a lone sniper firing from the top of a church was quickly silenced.

Meanwhile, thousands of other leftist Moslems and Palestinian guerrillas — out to avenge a government air strike — attacked an army camp in eastern Lebanon but were repulsed with heavy losses, a police spokesman said today.

Police said about 3,000 leftists were beaten back after a three-hour battle Friday night at the army camp near Zahle. The battle left 90 dead, 250 wounded and 150 captured, the spokesman said.

He said 65 persons were killed Friday morning in the first government air strike against leftist forces of Lebanon's nine-month civil war. The attack took place near Beirut airport after the guerrillas ambushed an army convoy.

Guerrilla leaders agreed to a ceasefire for the east Lebanon clash only — at a late night meeting with army leaders in Beirut. The ceasefire was to go into effect at 1 a.m. local time (6 p.m. EST Friday), the spokesman said.

The meeting was attended by Abu Hassan—code name for the guerrilla police chief—and a leading army figure, Col. Mussa Kanaan.

The spokesman said the ceasefire would apply only to the clash that openly pitted the leftists against the army and air force.

The Lebanese armed forces previously had observed an officially neutral stand in the fighting between Christians and leftist militias with their guerrilla allies.

A Radio Beirut broadcast gave no details of the capture of the Christian town of Jiye, about 25 miles south of Beirut. Refugees from the town fled to Damour—a larger Christian town nearby—but were caught in yet another leftist assault aided by machine-gun fire and rocket firing.

In Beirut fighting continued today with explosions and heavy machine-gun fire heard almost continuously.

Woman Held

A 46-year-old woman lawyer was arrested by a Vancouver homicide squad in Victoria Friday night and charged with a bizarre December murder of a Vancouver Woman.

Police report that Eloise Rose Wilson has been charged in Vancouver with the death of a 69-year-old woman who was found strangled by her necklace.

Armed Forces Base Cuts Makes Generals Speak Out

By IAIN HUNTER
Times Ottawa Bureau

OTTAWA — A group of Canada's most distinguished generals protested Friday against what one called the "criminal" neglect of the armed forces.

At a meeting of the Canadian Defence Association — made up of reserve and retired officers — they criticized the government for poor equipment being used, budgetary cutbacks and the lack of training exercises affecting the services.

One of them, who is a former chief of the general staff, Maj.-Gen. George Kitching, criticized Defence Minister James Richardson for not attending the meeting to hear their complaints himself.

He asked that his "great disappointment" at the absence of the minister be passed on to Richardson.

The generals and other officers — and two Ottawa journalists — were attending a panel discussion on the military and the media, chaired by Brig. R. S. Malone, F.P. Publications president. The journalists — Charles Lynch of Southam News Services and Dick Jackson of the Ottawa Journal — urged members of the armed forces to speak out publicly against spending cutbacks and other government policies which they object to.

Following the announcement by the present CGS, Gen. J. A. Dextraze, that he will recommend to cabinet cutbacks on the number of armed forces bases in Canada to save on operations and maintenance costs, the generals took the journalists' advice.

Gen. Kitching said he is appalled at the type of equipment foisted on members of the services, particularly in the infantry, and argued that young people are leaving the forces partly because they are not getting enough practice on up-to-date weapons.

He noted that Richardson last year indicated that money for badly-needed new tanks and aircraft would not come out of funds earmarked for general operation and maintenance of the armed forces.

Yet within two months, he added, Gen. Dextraze has to announce that he must take $50 million out of the capital budget for this purpose, must close some bases and withdraw troops from some communities across Canada. He said this places the CGS in an impossible position since the budgetary outlay will affect the forces for up to two years.

"I'm very unhappy that Gen. Dextraze has had to take

See GENERALS Page 2

NEWS BRIEFS

Boyle Heads CRTC

OTTAWA (CP) — Harry Boyle, acting chairman of the Canadian Radio-Television Commission since August, was named chairman on Friday by Prime Minister Trudeau.

SIU Approves Pact

VANCOUVER (CP) — Crewmembers and deckhands, members of the Seafarers International Union, have approved by a 67-percent majority a new two-year contract with the West Coast towboat industry. A union spokesman said Friday that the package was just above the federal government anti-inflation guidelines.

25 Trapped, Burned

CUMBERLAND, B.I. (AP) — An aerosol spray plant caught fire and exploded today, trapping several persons inside and leaving at least 25 persons badly burned, police said.

U.S. Recovering

WASHINGTON (UPI) — U. S. industrial production picked up sharply in December, an indication that the country's economic recovery, which seemed to lose some steam in October and November, was back on track.

Launch Delayed

WASHINGTON (CP) — For the second time since it was scheduled originally for Jan. 13, scientists postponed the launching Friday of Canada's new $60-million communications satellite at Cape Canaveral, Fla., because of a connector problem.

Baby Survives Burial by Killer Snowslide

SALMO (CP) — A Canadian Forces howitzer is being used today to bring down snowslides along the Salmo-Creston section of Highway 3 in southeastern British Columbia where a snowslide Friday buried a car, killing three women and seriously injuring two others, one of them an 18-month-old boy.

Highways department officials said that section of the Southern Transprovincial Highway will remain closed until freezing weather returns. Motorists must detour along Highway 3A.

Killed in the snowslide were Mrs. Edna Kienas, 49, of Grand Forks, Shardon Kienas, 23, of Kelowna, and the infant's mother, Mrs. Angela Rohatynchuk, 24, of Osoyoos.

The 18-month-old baby, Scott Rohatynchuk, and Charlotte Kienas, 26, of Kamloops, were flown by helicopter to Kootenay Lake General Hospital in Nelson, 20 miles north of Salmo.

The baby is reported to be in critical condition, barely breathing and suffering from exposure. Miss Kienas is reported in fair condition.

Mrs. Kienas and her family were travelling from Kimberley, to Grand Forks when the slide hit them. It swept their car over a 600-foot embankment. The slide was about 600 feet wide and about 20 feet deep.

RCMP estimate the car and its occupants had been buried more than two hours before they were found.

Cpl. Barry Coward of the Salmo RCMP was almost trapped by a second slide near the first one.

Coward came upon the slide while driving to nearby Creston to set up a roadblock in connection with a shooting incident.

RCMP were using dogs and probes to determine if there were others buried in the slide.

He told reporters he saw the slide coming and was able to flee from his car. It took two hours to dig out his cruiser.

A highways department crew was on patrol in the area Friday because of a sudden upsurge in temperatures but was about a mile away from the first slide when it occurred.

B.C. Tug Boats Lead the Way In North Sea

By PAT DUFOUR
Times Staff

Offshore oil drilling in the North Sea off Scotland is relying heavily on British Columbia's tugboat know-how.

Seaspan International Ltd. with offices in Victoria and Vancouver already has three tugs working in the North Sea and another two are being built in Vancouver shipyards.

Seaspan's senior vice-president, Dick Tolhurst of Vancouver said today two new tugs are being built for the North Sea at a cost of $2½ million each. The Seaspan Royal is under construction at the Vancouver Shipyard and the Seaspan Regent at Vancouver's Belaire Shipyard.

The 140-foot vessels are to be completed this summer. B.C. crews will take them to the United Kingdom and will be flown home after the tugs have been delivered.

Designed by Vancouver marine architect Derek Cove, the tugs are sepcially designed for work in the North Sea.

They are being fitted with special winches and stern roller assemblies, as well as special hauling positions which make them more versatile than the conventional tug.

Tolhurst explained that the North Sea tug operation is a venture jointly organized under the name Union Towing and Transportation.

Partners in the venture with Seaspan are Federal Commerce and Navigation of Montreal and Crowley Maritime of San Francisco.

Seaspan tugs now working in the North Sea are the 140-foot Seaspan Commodore, the 136-foot Seaspan Raider and the 120-foot Seaspan Rebel. Seaspan's partners each have three tugs overseas.

Tolhurst said the companies involved in North Sea drilling operations had looked to the North American type of tug because of its capability of performance in rough seas.

"They were looking for the kind of expertise that suits rough water conditions and our vessels take to them like a duck to water," Tolhurst said.

Tolhurst conceded that Seaspan is considering an even greater investment in the North Sea operation but declined to say to what extent expansion will take place.

Williams Attacks Ottawa Inflation Curbs

VANCOUVER (CP) — British Columbia Labor Minister Allan Williams Friday accused the federal government of creating more problems than it is solving with its anti-inflation program.

In his first major speech since he became labor minister, Williams told delegates to the annual Truck Loggers Association convention that he fears Prime Minister Trudeau will create an unpalatable new order by imposing the machinery of hig government on the free market system.

"I doubt that I am alone in my belief that the federal government's increasing involvement in the regulation of the free market system, so recently marked by the imposition of wage controls, has served to create new problems rather than solve old ones," Williams said.

"When Prime Minister Trudeau says the free market system is not working, I assume what he means is that the system is not working in an equitable fashion for all Canadians.

"But the context of his statement leaves me with the fear that Mr.. Trudeau's answer will be to impose the machinery of big government on the free market system, or to create an entirely new order in which the government is the system. There is nothing palatable in either prospect."

The labor minister said federal government levies on export revenues are another federal incursion into the area of resource taxation. These levies would be shared with the province on the same basis as corporate income tax.

"This produces another inequity for British Columbia," Williams said.

He said there are times "when one is prompted to remind the federal government of jurisdiction extended to the provinces under confederation and to suggest that perhaps it ought to extend the courtesy of asking for their views before interfering with that jurisdiction."

Williams said his job as labor minister makes him aware daily of the increased friction between labor and management as a result of the federal anti-inflatin controls.

He said a strike in B.C. against a B.C. employer, would cause economic distress in the province.

"The bitterness which is engendered by the strike will remain in British Columbia. The legacy of the strike is ours, while the cause rests with Ottawa."

SPECIAL POLICE TEAM

Continued from Page 1

asked if sharpshooters would be included but said the team's capability would include everything from psychological training to gas guns, hand guns and crowd control.

The B.C. Police College is also conducting a course on hostage negotiating. The Victoria force will send a non-commissioned officer to that and other municipalities will also take part, he said.

Tentative arrangements call for a specially-equipped vehicle to be located in a central part of Greater Victoria. In the event of a hostage or kidnap incident, it would be dispatched to the scene by whichever force had it at the time and team members would meet it there.

If, for example, the incident was in a James Bay apartment, said Gregory, the men would report to a field commander who would be a senior officer with city police.

Following the provincial commission meeting in Vancouver Friday, Hogarth also released figures which show that for the first time in five years the increase in the provincial crime rate has dropped below 10 per cent.

He said the over-all increase in crime for the first 11 months of 1975 was seven per cent, compared with 14 per cent for the same period in 1974.

The statistics show that crime involving young people and non-professional criminals appears to have stabilized, while professinal criminals were busier.

Hogarth said part of the reason for the over-all crime rate slowdown is the increased effectiveness of crime prevention programs and constables working at the community level.

There was, however, a significant increase in robberies, major thefts and big frauds.

IN THE PINK after their journey, two Chilean flamingoes are unwrapped by Larry LeSage, Stanley Park curator. The flamingoes came from a zoo in the U.S. Stanley Park officials are worried about the welfare of flamingoes and other birds in the park because of repeated attacks by dogs running wild.

Generals Speak Out

Continued from Page 1

the position he has," Gen. Kitching said, adding that the present CGS has shown "great courage" in expressing his views publicly.

He urged other officers to follow the lead of Dextraze and "make god-damn sure" the forces get the equipment they need to maintain their high standards.

Maj.-Gen. Bruce Macdonald, colonel-commandant of the armoured corps, suggested that ammunition supplies are too low for training in some areas, and that full-scale military exercizes are not carried out often enough to give troops the practise they need.

"It is criminal to have allowed the level of professionalism in the armed forces to decline the way we have," he declared, adding that the cutbacks affecting the forces are a "national disgrace."

Brig.-Gen. Ted Leslie, who said he was speaking on behalf of colonel-commandants of the combat arms, noted that only 10,000 men, or nine in 11 of personnel in the defence establishment are in the fighting arms of the forces. He also noted that the ratio of officers to men in the services is too large.

"We wonder whether the utilization of resources from the funds provided by the government is satisfactory," he said.

Maj.-Gen. Bruce Legge, head of militia forces, said that members of the services must be able to show their love of the regiment or the services, and be free to combat the idea among members of the public that the armed forces in peacetime are "parasitical." He urged that the separate identity of the three services — army, navy and air force — be promoted.

Gen. Legge pointed out that the services turn out more skilled tradesmen and members of the professions than they are credited with and said it is tragic that the armed services are no longer on university campuses.

He suggested that members of the forces could be used to harvest crops in the summer as they are in European countries. This would help impress on the public that the forces have a role to play in peacetime society.

SEE O.C. SOCCER ON PAGE 50

Marauders 'Welcome' Explorer

Washington state's bicentennial ship Explorer is in for a noisy, boisterous welcome Sunday when the Malahat Marauders attack, in full costume complete with cannons and muskets.

The Victoria group decided the ship needed a warmer welcome than it got Friday when it arrived at the Reid Centre dock in the Inner Harbor.

The Marauders plan to have 20 or 30 members on hand for the 2 p.m. attack.

A spokesman for the group said the attack may be repeated Monday when Premier Bennett goes on board for an official greeting.

Operation Trackshoes

Operation Trackshoes will explain its purpose and activities to the public next week.

The group which puts on an annual track meet for the mentally handicapped will sponsor a public meeting Sunday at 7:30 p.m. in the Newcombe Auditorium, to be followed by a full week of presentations and fund-raising ativities.

The group will make presentations at local high schools and on radio and television programs during the week and will sponsor a dance marathon, to raise funds for the track meet, Jan. 24. Registration for the marathon will be from 4 to 8 p.m. Jan. 24 at 2535 Government Street. Location for the marathon has yet to be announced.

Operation Trackshoes started in 1971 when a group of people decided that the mentally handicapped deserved a chance to participate in a full-scale track meet.

The first meet in 1971 attracted 100 participants. At last year's meet, there were 700 competitors, ranging in age from six to 70.

The Trachshoes group, with about 30 members, also sponsors ski weekends and camp trips.

Algeria-ECM Agree

BRUSSELS, Belgium (UPI) — Algeria and the European Common Market today concluded an economic agreement similar to those drawn up earlier in the month with Tunisia and Morocco. Agreement was reached after all night talks.

★ Board Orders Two Rollbacks

OTTAWA (FP) — The Anti-Inflation Board yesterday recommended the rollback of two collective agreements, one in the public sector.

The Board took an unusually tough line with some Uivesity of Toronto support employees, 45 security guards and 405 library technicians, holding them to the arithmetic guidelines for compensation increases.

The security guards had negotiated a first year increase of 15 per cent, while the library technicians had negotiated for 18.2 per cent in a one year contract. The Board said increases for the security guards of up to 12 per cent in the first year and eight per cent in the second year could be accepted, while for the library technicians increases of up to 12.2 per cent could be allowed.

The Board acknowledged that in both cases historical relationships with other employee groups existed, but said the relationship could be maintained by increases within the arithmetic guidelines.

The Board also recommended a rollback of a settlement between Chateau-Gai Wines Ltd. of Toronto and some of its workers which provided for an increase of 26.6 per cent in the first year of a two year contract on a base wage of $3.82 an hour.

Skelton Takes Leave Of Absence

University of Victoria writer Robin Skelton has taken a one-month leave of absence on doctors' recommendation from his post as head of the creative writing department.

Arts dean John Woods is acting as interim department head for Skelton, who is scheduled to return Feb. 1.

A faculty spokesman said there is no problem with Skelton's leadership of the departmnt, saying only that Skelton needed a rest.

Established three years ago, the creative writing department has a growing student population estimated at 350 and a relatively small staff of eight.

Skelton is editor of the Malahat Review.

FRANKLY FIAT IS FINER!

Fiat 131 Mirafiori 4-door

Parkdale MOTORS LTD.
2151 BLANSHARD
(BY THE ARENA)
386-2277
Motor Dealer Licence D26177

DELMONICO'S
STEAK & CHOP HOUSE
479-8831
3906 QUADRA ST.
(in the Quadra Centre)
IS NOW OPEN
we look forward to SERVING YOU . . .

Alcan Building Products

ALCAN

ALMETCO DIVISION

Renovation or new construction beautifying homes is our business . . .

Soffit and gutters can be beautiful

Do you really want to get up on a ladder, scraping, painting, maybe replacing rotten wood? Your overhangs and gutters are the most awkward and dangerous places to maintain. The solution: call Alcan Building Products. They'll show how you can make your soffit and gutters beautiful for years and years.

OTHER MONEY SAVING BONUSES

- Alcan Siding and Shutters
- Storm Windows
- Insulated Glass
- Conversion of Almetco Windows to Insulated Glass

Now Is The Time To Buy Direct From Alcan. We Do Have The Answers To

Home Renovation Problems:

All Vancouver Island and Gulf Island Inquiries Welcome. Phone now for a free, no obligation estimate. Our sales representative:

DOUG BOWKER

Days — 652-3901 Evenings — 652-2761

I would like a free, no obligation estimate on Alcan Products for my home.

NAME .....

ADDRESS .....

PHONE .....

Mail To: ALCAN BUILDING PRODUCTS
6680 MIRAH ROAD
R.R. No. 3, VICTORIA, B.C.

Sears Auto Centre

Tune up Special

20% Off Parts and Labour
now until Jan 31

Let Sears do your winter tune-up now—and save!

Here is what we do—Initial scope test, set timing and dwell, adjust carburetor and automatic choke, check PCV and emission control system, check battery and charging system, install spark plugs and points if required, final scope check

We are fully equipped to service disc and drum brakes.

Call or drive into Sears Auto Centre today! 595-5122

Simpsons-Sears Ltd.
Sears Hillside: 3190 Shelbourne Street

the weather

A warm night in British Columbia. Some 4 a.m. readings: Vancouver 8, Victoria 8, Brince George 5, Penticton 2 and Sandspit 6. These temperatures are near records for this time of year. The low cloud, fog and drizzle or rain over much of the province was to disappear from the scene today as a weakening weather systm makes its way southeastward. A little light rain and increasing winds will mark the approach of this disturbance and a few showers will occur in its wake. A ridge of high pressure building from the west indicates a little sunshine for most districts Sunday.

DOMINION
PUBLIC WEATHER OFFICE
10 A.M. FORECASTS
Valid Until Midnight Sunday

Greater Victoria: Cloudy. A little rain overnight. Sunday cloudy with a few sunny periods. Highs today and Sunday near 10 lows tonight near 6.

Lower Mainland, East Vancouver Island: Cloudy. A little rain overnight. Sunday, cloudy. A few sunny periods in the afternoon. Highs today and Sunday near 10 lows tonight near 5.

North and West Vancouver Island: Cloudy with periods of rain or drizzle. Sunday mostly cloudy. A few sunny periods and a few showers northern half. Highs today and Sunday near 10. Lows tonight 3 to 5.

TEMPERATURES

Yesterday	Max.	Min.	Prcp
Victoria	11	7	.5
Normal	5	2	
One Year Ago			
Victoria	6	2	9.1

ACROSS THE CONTINENT

Prince Rupert	9	5	64.8
Prince George	5	4	2.5
Kamloops	2	1	—
Vancouver	11	7	—
Medicine Hat	8	—1	—
Edmonton	3	—2	—
Jasper	8	—2	—
Banff	8	0	—
Calgary	11	7	—
Saskatoon	—4	—7	—
Swift Current	3	—1	—
Moose Jaw	10	—9	—
Thompson	—19	—22	—
North Bay	—15	—27	2.5
Regina	—8	—12	—
Brandon	—15	—19	—
Winnipeg	—20	—25	—
Kenora	—20	—27	—
Thunder Bay	—14	—28	—
The Pas	—17	—21	—
Dauphin	—13	—17	—
Toronto	1	—22	.8
Ottawa	—11	—21	5.8
Montreal	—6	—22	5.6
Quebec	—11	—18	13.5
St. John's	8	—6	37.8

World Temperatures: Amsterdam 7, 2; Athens 5, 3; Bangkok 31, 19; Beirut 15, 8; Berlin 5, 1; Brussels 6, 0; Buenos Aires 32, 18; Copenhagen 2, —4; Frankfurt 7, 5; Geneva 5, 2; Helsinki —18, —20; Hong Kong 21, 13; Johannesburg 17, 13; Kiev —15, —23; Lisbon 16, 5; London 9, 7; Madrid 14, —3; Moscow —19, —24; Paris 8, 3; Rio 38, 22; Rome 8, 1; Sao Paulo 31, 21; Seoul 0, —5; Singapore 30, 22; Stockholm —5, —10; Taipei 19, 12; Tehran 10, 4; Tel aviv 17, 8; Tokyo 15, 0.

U.S. Temperatures: Chicago 2, —14; Minneapolis —11, —26; New York 7, —3; Miami 26, 15; Boston 4, —2; Washington 8 —2; Los Angeles 30, 15; San Diego 30, 13; San Francisco 18, 12; Denver 15, —1; Las Vegas 23, 6; Phoenix 28, 12.

City Weather Record

Sunshine January	27.8 hrs.
Last January	22.7 hrs.
Normal (30 Years)	29.4 hrs.
Sunshine, 1976	27.8 hrs.
Last Year	22.7 hrs.
Normal (30 Years)	29.4 hrs.
Precipitation Jan.	98.9 mm
Last January	97.5 ins.
Normal (30 Years)	58.3 ins.
Precipitation, 1976	98.9 ins.
Last Year	97.5 ins.
Normal (30 Years)	58.3 ins.

Sunrise, Sunset Sunday
(Pacific Standard Time)

Sunrise	7:59 a.m.
Sunset	16:49 p.m.

TIDES AT VICTORIA HARBOR
(Tides listed are Pacific Standard Time)

	Time H.M.	Ht. Ft.	Time H.M.	Ht. Ft.	Time H.M.	Ht. Ft.	Time H.M.	Ht. Ft.
17	06.05	8.5	08.10	8.2	12.50	9.4	21.20	1.3
18	06.15	8.5	09.15	7.7	13.50	9.0	21.50	1.6
19	06.10	8.5	10.10	7.1	14.55	8.5	22.35	2.2
20	06.05	8.8	11.10	6.4	16.00	7.8	23.15	3.0
21	06.15	9.1	12.20	5.6	17.20	7.0	23.55	4.0

TIDES AT SOOKE

	Time H.M.	Ht. Ft.	Time H.M.	Ht. Ft.	Time H.M.	Ht. Ft.	Time H.M.	Ht. Ft.
17	03.15	8.0	06.45	7.6	12.30	10.7	20.50	1.9
18	03.55	8.2	08.05	7.3	13.30	10.4	21.30	2.1
19	04.15	8.4	09.15	6.8	14.25	9.8	22.05	2.5
20	04.45	8.6	10.20	6.3	15.25	9.0	22.35	3.2
21	05.25	8.9	11.30	5.7	16.40	8.1	23.05	3.9

TIDES AT FULFORD HARBOUR

	Time H.M.	Ht. Ft.	Time H.M.	Ht. Ft.	Time H.M.	Ht. Ft.	Time H.M.	Ht. Ft.
17	06.25	11.5	11.25	9.2	15.20	10.3	22.55	1.3
18	06.45	11.6	12.00	8.5	16.20	9.9	23.40	1.6
19	07.15	11.6	12.55	7.7	17.25	9.4		
20	00.10	2.4	07.40	11.7	13.50	6.7	18.35	8.8
21	00.45	3.5	08.00	11.8	14.35	5.7	19.55	8.3

Buried Two Weeks Under Snow, Three Climbers Survive

OREGON CITY, Ore. (UPI) — Three young climbers, buried two weeks in deep snow on Orgeon's highest mountain, survived because of tips by the father of one and the experiences of another who had been in a similar situation last Thanksgiving.

"We had a lot to eat — pudding and pancake mix," Gary Schneider, 16, Weston, Ore., said Friday after they were found safe. "We read the Bible a lot too. We knew we were going to make it. We had no doubts about it."

Schneider and the two others were admitted to a hospital for minor frostbite suffered on 11,235-foot Mt. Hood. They had gone hiking Dec. 31 and failed to return on schedule.

They were found Friday, "walking down the mountain on their own power," Warren Olney, search co-ordinator for the Forest Service, said.

The other two climbers were Randy Knapp, 18, Walla Walla, Wash., and Matt Meacham, 16, Cottage Place Wash.

Knapp, who had survived five days of entrapment last Thanksgiving on Mt. Rainier, told his mother: "We survived by building seven different snow caves. We knew we were in no real danger anl that we could come out as soon as the weather allowed us to.

"We had to keep our cool. If we had panicked we never would have made it."

Mrs. Knapp said her son, despite being trapped on Mt. Rainier for five days during the Thanksgiving holiday, was eager to go back into the mountains and earned the money for this trip by laying pipe for a contractor.

Schneider's father, also named Gary, teaches mountain survival at Walla Walla College. The boys are students at Walla Wall Valley Academy.

Meacham, who has been taking flying lessons, said that experience enabled him to "keep my cool. I knew that Randy and Gary knew how to handle the situation."

The boys had taken twice as much food as needed for their planned five days on Mt. Hood. They ate more than they thought they would and were on very short rations for the last eight days. Randy and Gary were experienced climbers.

The trio survived an avalanche, a tumble into a crevasse, dug seven different snow caves and, at one time, were buried under more than 40 feet of snow.

"We had to dig 40 feet of tunnel to get out of one snow cave," Knapp said. "And there was at least 40 feet of snow on top of us."

Iceland 'Break' At Hand

REYKJAVIK (Reuter) — The foreign relations committee of Iceland's Alting (parliament) advised the government Friday to break diplomatic relations with Britain over the "cod war."

Premier Geir Hallgrimsson told a news conference earlier in the day that if the committee urged him to sever relations he would comply, but not before Monday.

He also said he will couch Iceland's declaration in terms giving Britain a week to withdraw its naval ships from disputed fishing grounds before the break takes effect.

In London, officials said Friday night that Britain would deeply regret any Icelandic decision to sever relations.

They added that Britain considers Iceland a friend and ally and that any diplomatic rupture would make more difficult the achievement of a negotiated settlement of the dispute.

The foreign relations committee—made up of representatives of all of Iceland's political parites—was unanimous in its decision.

It said the government had warned Britain last week that relations would be broken if British frigates continued to ram Icelandic coast guard vessels.

The following day the British frigate Leander rammed the patrol vessel Thor, the committee said.

The frigate's action thus appeared to be the British reply and it is natural that a break should be made, it added.

Frigates are escorting British trawlers fishing inside Iceland's unilaterally declared 200-mile fishing limit.

Trudeau Isolated: Flora

Canadian Press

Flora MacDonald, a candidate for the federal Conservative leadership, told a news conference here Friday that Prime Minister Trudeau's greatest weakness is that he does not understand Canada.

MacDonald (Kingston and the Islands) said Trudeau "does not understand regional differences and does not understand the average, ordinary Canadian."

He has never been an average Canadian, she said and "seems to be isolated from people."

MacDonald said she would like to see the criteria for entering the Conservative leadership race tightened to eliminate more "nuisance candidates."

She said her chief rivals are Claude Wagner, Brian Mulroney, Paul Hellyer, John Fraser and Joe Clarke.

She said she does not think the party will split, no matter who is elected leader, because the various wings of the party have been able to work together in the past.

capital scene

Progressive Conservative Women's Association will hold its annual general meeting at Windsor Park Pavilion, Friday, Jan. 23 at 2 p.m. Guest speaker will be A. L. McKinnon, M.P.

The monarchist League of Canada will meet Tuesday, Jan. 20, 8 p.m. in the lower hall of St. Mary's Church, 1701 Elgin St.

Brent Cooke, Provincial Museum biologist, will speak on marine life in B.C. waters as seen by a scuba diver at the Esquimalt library branch, 1153 Esquimalt Road, Monday at 4 p.m. Excerpts from the film, "The Underwater World of Jacques Cousteau," will also be shown.

The same program will be given at the Oak Bay branch, 1442 Monterey, at 10:30 a.m., Saturday, Jan. 24, and at the Saanich-Victoria branch, 880 Seymour, at 2 p.m. the same day.

B.C. Indian Arts Society is meeting Tuesday, Jan. 20, 8 p.m. in room 112 of the Provincial Museum.

Schreyer Denies Autopac 'Propped'

WINNIPEG (CP) — The Free Press said Friday an examination of public accounts shows it cost the Manitoba government $51 million to "prop up" the provincial automobile insurance plan for three years from 1971 to 1974.

The story as denied heatedly by Premier Ed Schreyer, who called a special news conference later in the day.

Terming the report "horrendous," the premier said:

"Not only has there not been a $51 million propping up of Autopac by the taxpayer —there isn't even a $1 million proppng up."

The newspaper said public accounts during the three years show payments totalling $195.4 million to the Manitoba Public Insurance Corporation. Annual reports of Autopac, the official name of the automobile insurance plan, show premium revenues of $144 million for the same period—a differene of $51 million.

Provincial Auditor W. K. Ziprick, who attended the news conference with the premier said the Free Press reporter misinterpreted the Manitoba Public Insurance Corporation's bookkeeping, adding transfer payments made for short-term investments.

Autopac, which became effective Nov. 1, 1971 has reported cumulative deficits of about $20 million in addition to start-up costs estimated at about $6 million.

Ziprick said one possible source of error is the fact that the treasury department provides Autopac's banking services, such as short-term investing of licence and insurance premiums. When large sums of money come to Autopac, such as those from licence and insurance premiums, they are transferred to the department of finance as 60- or 90-day investments.

Ziprick also said the difference in the government's fiscal year-end, March 31, and Autopac's, Oct. 31, may have contributed to the confusion.

"We are considering changing Autopae's year-end to try to avoid confusion," the provincial auditor said.

Manitoba MDs Raring to Quit

WINNIPEG (CP) — The Manitoba Medical Association (MMA), which plans a program of resistance to the provincial government's stand on medical fee increases, said Friday it was besieged with telephone calls from members wanting to shut up shop immediately.

The callers were told to "stand fast" until they are reached by MMA officers, a spokesman said. The MMA plans to organize a program to "create maximum pressure on the government," but no details of the program were released.

The MMA has announced that health services will be disclosed but doctors will do everything possible to provide adequate emergency services. It has not said when the disruption plan might start.

The 1,200-member MMA has taken the position that individual doctors will have to make their own decisions on whether they want to take part in any program of disruption that may be proposed.

Meanwhile, it was announced that all but one of the 12 doctors practising in the western Manitoba town of Dauphin have taken the first step to opt out of the Manitoba Medical Care Insurance Plan.

A spokesman, Dr. W. G. Warrian, said the 11 doctors have given the 90 days' notice required for opting out. Doctors who opt out of the medical care plan bill their patients directly.

Premier Ed Schreyer said Friday if doctors or any other professionals are allowed to breach a $2,400 limit on net income gains set by the federal government's anti-inflation program, he will stop urging labor to support the program.

Wash. Oil Superport Could Cost $490M

OLYMPIA, Wash. (AP) — An oil superport in the Strait of Juan De Fuca could cost as much as $490 million, according to a state report commissioned by the governor.

Governor Dan Evans is expected to again request construction of an oil transfer facility somewhere north and west of the confined waters of inner Puget Sound. He has scheduled a special energy and transportation address before the legislature Wednesday.

The superport cost estimate is contained in a report compiled by the state office of commerce and economic development, legislative sources said Friday.

If a superport is built within five years, the cost would be about $400 million—and if it takes seven years, the cost would increase by $90 million, they said.

David Stevens, aide to the governor, said previous estimates set the cost of the port and pipeline at $275 million. That figure did not include all environmental safeguard costs, he said.

Evans, the state oceanographic commission and others have praised the plan, saying the hazards of oil spills would be greatly reduced if tankers were required to go no further east than a common transfer site.

The crude oil then would go via underwater pipeline to refineries in Whatcom and Skagit counties.

Cost has been listed as a major objection to the plan.

PLO Issue Up in Air At UN

UNITED NATIONS (AP) — The UN Security Council has ended its first week of debate on the Palestine question with the Arabs in disarray, the United States isolated and the Israelis unyielding.

U.S. Ambassador Daniel Moynihan is scheduled to speak when the debate reconvenes Monday after its weekend recess. There are indications he will restate known U.S. views.

The tone of the debate as quickly established on the first day last Monday when the United States was defeated 11 to one in its efforts to block participation of the Palestine Liberation Organization and the Israelis followed through on their threat to boycott the meetings.

By Friday, it became obvious that the United States was virtually alone in its stand on the debate's central issues — "national rights" of the Palestinians, meaning their right to a national homeland.

The Israelis reject this "right" and maintain they will negotiate the Palestinian question with Jordan. The United States has gone a step beyond Israel and indicated willingness to recognize Palestinian "legitimate interests" — but not rights.

The Arabs have disagreed over how many resolutions to propose and how militant to make them.

Women Allowed to Serve Intermittent Jail Terms

Women, like men, can serve intermittent jail sentences in the jail at the Victoria police station, it was decided in provincial court Friday.

But for a while the question was in doubt when Judge F. S. Green was considering what sentence to impose on Elaine Dorothy Stentaford, 36, of 2634 Quadra.

She had been found guilty following earlier trials on two charges of impaired driving in August of last year. She had also committed two similar offences last July and September.

Green observed in a presentence report there was no institution on Vancouver Island where women could serve intermittent sentences.

This is a relatively new form of incarceration where the accused person serves part of a sentence each week — normally in non-work periods — until it is completed.

A probation officer agreed with the judge but said facilities for women are being sought.

Green ordered a short adjournment to enable Prosecutor Peter Birkett to look into the matter.

Birkett later reported to the court that arrangements have been made for women to serve intermittent sentences at the police station, and the judge sentenced Miss Stentaford to 21 days, plus a two-year probation term and two-year driving ban.

Normally, the Victoria jail is a temporary lockup. It is not used as a place to serve sentences.

The usual procedure is to send a man sentenced to 21 days for impaired driving to the Wilkinson Road Jail.

But there is no place for women there so Miss Stentaford would have had to go to Oakalla jail in Burnaby.

Wilkinson Road director Hal McGillivray said provincial government officials have considered plans for a new Greater Victoria remand centre or reconstruction of the jail which would provide facilities for women and men.

MERCHANTS ORGANIZE TO CLOSE SUNDAYS

VANCOUVER (CP) — British Columbia merchants have been invited to join a new retail organization devoted to keeping stores closed on Sunday.

Bob Keenan, president of the B.C. Retail Furniture and Appliance Dealers, said that most of the 250 dealers he has solicited for membership can not afford to open on Sundays and that the cost of hiring additional staff on that day will be reflected in higher prices.

The organization now has 37 corporate members.

INVENTIONS/IDEAS WANTED "No idea is too small."
Marketed for Cash/Royalty
Sales or Licensing to Industry
Free Information: How to Safeguard, Develop and Market your Ideas to Industry
• Free consultation
• All disclosures are reviewed on a confidential basis
Lawrence Peska Associates
Royal Centre, Suite 2002
1055 West Georgia St., Dept. 10
Vancouver, V6E 3P3
689-8601 Call Collect
Please print
REQUEST FREE BOOKLET
Name
Address
City Prov.
Telephone

VICTORIA ALARM SERVICE LTD.
386-7505
25 Years Experience and Serving RCMP Prov. and Federal Governments
Residential and Commercial
BURGLARY—FIRE—HOLD UP

AN UNFORGETTABLE 5 COURSE DINNER 9.95 per person
Prepared and served in the traditional French manner.
SPECIAL FOR THE WEEK OF JANUARY 19TH TO 22ND
LE SAUMON GRILLE SAUCE TARTARE
grilled local salmon, served with tartare sauce
SOUPE DU JOUR
daily favourite soup
LA SALADE VERTE DU CHEF
the chef's green salad
CORNISH GAME HEN FLAMBE A L'ARMAGNAC
roast cornish game hen, served with house sauce, flamed at your table with armagnac
MOUSSE AU CHOCOLAT
chocolate mousse
CAFE

Antonio's
fine french cuisine
WATCH FOR NEXT WEEK'S MENU
2 CENTENNIAL SQUARE
for reservations phone 384-7014

Francis' Annual JANUARY
ONE WEEK ONLY!
Clearance
WATCHES UP TO 40% OFF
Ladies' and Gents' watches by Tissot, Omega, Lanco and Omega, Longines Wittenauer, Bulova, Jubilee by Wittenauer, Caravelle
BIRTHSTONE RINGS UP TO 40% Off
Ladies' and Gents', finger sizing extra
FASHION JEWELLERY 50% OFF
Brooches, pendants, and earrings
GOLD CUFF LINKS 1/3 OFF
OTHER CUFF LINKS 40% OFF
CLOCKS UP TO 1/3 OFF
Wall and alarm clocks by Caravelle, Jurgenhans, Westclox
NORWEGIAN PEWTER vases, lighters, candleholders, ash trays, etc 1/3 OFF
PUNCH BOWL SET genuine hand-cut leaded crystal bowl, 12 glasses Reg. $350 $250
FINNISH GLASSWARE 30% OFF
OPEN 8:30 - 5:30 MON. TO SAT. 8:30 - 9:00 FRIDAYS
Sale Prices in Effect Jan. 19 - 24, Mon. through Sat. Only!
No Returns — No Refunds — All Sales Final
Free Parking in Fisgard St. Parkade
Convenient Budget Terms
F. W. Francis Ltd.
Phone 384-7611
1684 Douglas Street

Victoria Times

SATURDAY, JANUARY 17, 1976

GORDON BELL, Managing Editor — STUART UNDERHILL, Publisher — GEORGE OAKE, Editor

Outfoxed by a Developer Again?

Victoria city council is biting its nails and tearing its hair over news that Canadian Freehold Properties Ltd. does not plan to build a 200-room hotel on Laurel Point as indicated earlier.

Under terms of the land use contract signed by company and city in 1974, a $10 million condominium development on the eight-acre site was to be followed by the hotel-apartment complex. Now it appears the CIL subsidiary has a way out, because of a small clause allowing the developer to convert the hotel phase to condominiums.

Convenient clause, that. Because as every economics student knows a company can get its money out of condominiums far quicker than it can realize a profit from hotel or rental accommodation. It is also the kind of a clause one would expect council to notice when it scrutinized a land use contract.

As to a company spokesman's reasoning that the city's hotel trade dropped appreciably last summer, this is not backed up by local hotel managers. Trade was down slightly, but it was not as bad as the Canadian Freehold spokesman made out. It is also arguable whether a slump will continue as the U.S. economy continues to revive.

But the company's rationale for cancellation should be small comfort to the council that approved this project. Mayor Mike Young's promise to use every legal means to see that the second phase of the development is carried through as intended sounds noble. What the citizens of Victoria want to know, however, is how such a clause found its way into the land use contract in the first place? Each municipal election we are handed the cliche that council needs sound business judgment to run the city. We concur, in part, although if this project is any example of the sound business judgment we have been getting, better we elect children to run things.

Barring legal miracles, it would appear the company can do as it wishes on this choice site, unless it fails to comply with other details of the contract. Harkening back to those palmy days in 1973 when the company spent $5,000 on a model display in the McPherson theatre, complete with slide show and commentary, it looked as though Victoria had a good thing. Only Ald. Percy Frampton was against the project, along with planner Rod Clack. The president of Freehold Properties — the same man who announced the cancellation — told a Times reporter in Jan., 1973: "As president of CIL properties I'm not chasing after profits, so we can be community-minded. In my spare time I double as spokesman for the Community Planning Association chasing after the property developers." Interesting, three years later.

Still, one can't blame the company for taking advantage of a clause it was smart enough to have included in the land use contract. But one can ask a bumbling council a few questions dictated by hindsight. Why wasn't this clause noticed and questioned by council? It seems obvious that council gave the land use contract very little scrutiny. Since the hotel was the plum which the city wanted, why wasn't the company required to build this first, to be followed by "luxurious" condominiums?

Now a section of our prized Inner Harbor has been alienated, handed over to those with the price of a "luxurious" condominium, while the city holds an empty bag. Conventions planned for this city as far ahead as 1978 may be cancelled because they counted on the new hotel complex. More than a mere hotel hangs in the balance. City council should give all its attention to achieving a reversal of this unexpected corporate decision. Because, from all indications, Victoria has once again been outfoxed by another developer. It was ever thus.

CBC Follies

The local Canadian Broadcasting Corp. television station talked about for so long is a few steps closer to realization.

An application has been filed with the Canadian Radio-Television Commission by the CBC for channel 10, a request which will be aired at a CRTC hearing next month.

It reveals that the CBC plans exactly seven hours and 10 minutes a week of local programming, all of it news and public affairs shows. The rest of the local station's air time — 120 hours a week — will be from the national network. And since 90 per cent of Victoria viewers are hooked up to cable, they can see all of that on Vancouver's CBC outlet, channel 2. Can the CBC please explain why it wants channel 10, and needs $2.2 million to establish Victoria facilities — to put out a shade more than seven hours a week local programming?

At more than $300,000 an hour, it should be an extravagant nightly news show the local station will broadcast. That will account for five hours and 50 minutes of the weekly total. The rest will be a nightly 10-minute news, sports and weather final near midnight, plus a half-hour weekly public affairs show. That's it, the sum of the benefits Victorians can expect from their very own CBC station, of course, trading a place on the cable lineup — maybe channel 7 from Seattle.

Surely, if the CBC can't provide a television station no more substantially different from CBUT in Vancouver than that outlined in its application, it should forget about it for the time being, until the purse strings are loosened and it can do a mediocre job of it. The present proposal is an insult.

Jervis Inlet — B.C. government photo

to the point
EDITOR'S NOTEBOOK

The Party President Can't Contain Himself

Peter Hyndman can't even sit down with the host of real estate salesmen, lawyers and newspeople to enjoy his beer. Too many other patrons accost him, whispering conspiratorially into his nodding head or simply wanting to shake his hand.

So it goes with power. At other points in the Empress' Bengal Room two new cabinet ministers are holding court surrounded by their entourages. The new order was taking hold.

Hyndman had just finished addressing Victoria's sales and marketing executives on marketing Social Credit last Monday night. It was a rambling speech that revealed little. But bonhomie between this rabid free enterprise club and Hyndman's party fairly dripped from the chandeliers.

Nine months ago in this same ballroom David Barrett told Victoria's Downtown Association, "We're the nasty socialists; we bought the Marguerite," to stony silence.

The ironies were thicker than the Calona Red wine being poured into Canadian Pacific goblets at some tables. Not only had David Barrett lost the election, the man at the head table who was explaining election strategy was not the new premier, but the party president.

British Columbia voters had given birth to more than a new government in the intervening nine months.

Hyndman is one of the leading lights in this growing hegemony. For a person who has been twice defeated under Tory banners, survived a switch from the PC presidency to Social Credit party member, only to emerge as Socred party president a little more than one year later, he must be counted as a formidable figure in B.C. politics.

Perhaps I should interject here that I have known him for almost 30 years, and watched his talents develop through high school and university politics.

At the University of Alberta, it used to be said that if Hyndman was somehow locked in a seminar room with two beautiful women, he would immediately call an election and try to get himself elected. Having accomplished this feat, he would appoint both women to a committee charged with formulating escape alternatives while he retired to a corner to muse on defence policy should someone break down the door.

Such apocryphal anecdotes among his old friends reveal respect for his abilities even if his political philosophy wasn't always palatable. But Hyndman is so shrewd he sometimes stumbles on his own subtlety.

At the Monday night meeting he spent some time proclaiming Premier Bennett's political savvy, relegating himself to the role of a press secretary in the week after the election.

"I think he (Bennett) is the best educated student of provincial politics in the province. He has studied it over the years. He has read the books. He has devoured everything he can find . . ."

In appearance the 34-year-old party president resembles a prefect in an Anglican boy's school. His three-piece navy blue suit — the seagull team's new uniform — flaps around a tall thin frame. A kind of Ichabod Crane who is turning into Abraham Lincoln right before your eyes.

The personality glows like an electric fireplace. When a local Liberal politician asked him a question following his speech, he thanked the man "for coming out tonight."

If someone had handed him a summons the server probably would have been thanked for coming out that night.

Yet the geniality masks a calculated intelligence that absorbs every detail. The Socred party leader told how a scrutineer's slide show was shown to 3,000 people on the Lower Mainland.

"In Coquitlam, for example, we showed the tape presentation to more than 500 people who were going to be scrutineers that day."

With his urban understanding and Lower Mainland business establishment credentials, it is no wonder Premier Bennett keeps Hyndman close at hand.

If he has a fault, it is an unbridled passion for his political vocation. In spite of a conscious attempt to rein himself in, the party president sometimes sounds more like an elected politician.

"I think this government has an obligation, far heavier than most to deliver on its main campaign pledges," the party president told the meeting.

Is Hyndman going to bring the tablets down from the mountain, letting us in on what the premier really thinks? The party president would vehemently deny this role. But he enjoys the game so much he would fidget to death on the bench. — G.R.O.

letters

Regional Problems

I note that James Campbell, chairman of the Capital Regional Board is cross with certain provincial government actions which he feels impede implementation of the regional plan. He was reported as resenting meddling by faceless bureaucrats.

I know how annoying this can be having suffered a similar experience. Let me explain:

In November 1973, the View Royal director on the regional board and the View Royal advisory planning committee, of which I am a member, commenced a series of some 20 planning meetings and by May, 1974 produced a proposed community plan for the View Royal area. This was done with the help of the regional district planners and references to much planning material.

It was presented and discussed by residents of the area at two public meetings, comments noted, and some amendments made accordingly.

The amended May 1974 plan was then submitted to the regional district.

The advisory planning committee realized it was by no means a perfect document but felt it constituted a valid expression of policy and philosophy as well as some guidelines to indicate the desires of View Royal residents with, (quoting from plan,) "Due consideration given to the right of individuals and the role of View Royal as part of the regional district."

The regional district planning department rewrote our May 1974 plan completely.

The committee, somewhat dismayed, worked through this regional planning document trying to relate it to the May, 1974 plan, understand the rationale of changes and revise or comment accordingly. It was then referred back to the regional planning department.

There followed, from regional planning, six or seven more of these plans for View Royal. The committee, withering in numbers, ploughed through them.

Eventually we ended up with the regional district planning department producing the View Royal community plan of October 1975 which was presented to View Royal residents at a public meeting on Oct. 14. It was by then very similar in many aspects to the May, 1974 plan. However, it did still contain changes in wording, policy and emphasis which some may consider significant. Most people at the meeting were not in a position to judge, thinking it was a cleaned up version of the May, 1974 plan of which few had copies. There was no opportunity to compare.

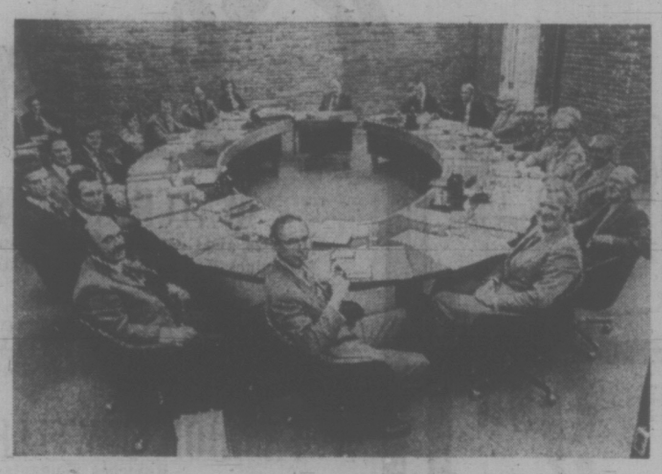

Members of the Capital Regional District — planning problems?

I must confess to a personal prejudice. I believe the function of civil servants, or bureaucrats as Mr. Campbell calls them, should be to provide technical information and advise, assist, (or even persuade) in the formulation of policies. They should not dictate policies!

I hope Mr. Campbell has more success than I have to date in dealing with this problem.—John White, 309 View Royal Avenue.

Streetlighting

There is an old saying among technical school types that the world was created by God . . . and the engineers. The lighting of Government, Langley and Yates streets old town areas we can safely attribute to the city lighting engineer. Standards more suited to expressways emit a deathly, bluish purple light that disfigures people, buildings and cars with equal impartiality. They dominate the street scene, particularly on Government Street where they have banners affixed to them in a brave attempt to provide colour. At night they stand like grotesque parodies of mishapen science fiction beings that stands guard over conquered territory.

British Columbia's lighting environmentalist, Ralf Kelman, has been devoting his energies to preventing exactly this kind of situation. Cities tend to overlight their streets with the cheapest maintenance-free fixtures possible, with no regard to aesthetics or light quality. Hence the prevalence of mercury and sodium vapor over the warmer, more attractive incandescent lights. Victoria has capitalized on the style of her lamp posts, little realizing that part of their appeal lies in the fact that they are incandescent and do provide an appealing glow. They are treated like street furniture that have out-lived their original purpose and become decorative pieces of metal on which one hangs flowers and above which looms the real thing, the mercury vapor lamp.

Public initiative prevented a city council of years ago from junking all the old street fixtures. Perhaps a similar drive could turn them from tourist curiosity pieces back into functioning, useful means of lighting. — Thomas R. Palfrey, 3158 Jackson Street.

Autoplan Illusions

The controversy that has arisen as a result of the proposed Autoplan premium increases has prompted me to think back to the reasons we were given for the introduction of a government-run auto insurance monopoly in the first place. The concept was beautifully simple. The government (we were told) could provide the protection at lower premiums than private industry and the profits would be returned to the province.

It has now become apparent that the illusion of lower insurance premiums was simply that, an illusion created by a crafty bit of sleight-of-hand accounting. The ICBC board of directors seemed to feel obliged to set premiums unrealistically low, based on the premise that hidden taxes are less painful than direct taxes. We now see from the Byron Straight report that massive subsidies were being planned in order to keep our premiums at a deceptively low level by diverting motive fuel tax revenue and motor vehicle licence fees to ICBC. That means that taxes which in the past had been used to support revenue were now to be used to subsidize the automobile. I believe there is something inherently wrong in a system which would allow such subsidization with tax money which could better be spent on other necessary government services, such as hospitals, education etc.

I, for one, would be far happier knowing how much Autoplan is really costing us. — L. Shane, 1238 Bay Street.

Road Protection

In respect to ICBC, most of the ones who are crying about the insurance hike, if you listen carefully, are the ones who own one or more very elaborate cars and feel that they may be forced to sell one of their status symbols. The government should take steps to establish an extremely good mini-bus system for the elderly here in Victoria, since the greater part of the population is older folks, and this could eliminate a good many very poor drivers.

Driving habits in this city are a disgrace and if the insurance hike is going to take care of a lot of this, then, I for one do not object to this, and by the way I own a very small car and am not wealthy, but I manage all right, and so could a good many others if they were not so greedy.

Let's give Bill Bennett a chance to do something for or against this province, before we shoot him down. The ICBC thing was a joke from the word go, and in my estimation, at the time of its birth, with the no-fault clause, was an open invitation to the young folk to go out and crack themselves and their cars and anyone else who happened along and we the people, in fact said that we would be happy to give them a new car so that they could go out and do it again, but they would have to pay just a little more if they ever got caught up with. Well, sir, that attitude is pretty sick and I may have to pay more, but to me this hike spells a bit more road protection and the fault going to where it should go.—Pearl Williams, 349 Vancouver Street.

Editorial Praised

Your lead editorial of Jan. 13, Do as We Say . . ., shows clearly why your editorials are being looked up to ever more frequently throughout B.C.

It took considerable digging and comparison-making to unearth the figures which show that governments — no matter what their denomination (sic) — can really never be trusted with statements usually manufactured for the media. It's editorials like yours, however, that will at least force them a little more often to Do as They Say. — Ray Kerr, 206-666 Cook Street.

ICBC Handicap

I am one of the few fortunate physically handicapped people who drives his own vehicle. My van requires a lift to make it accessible to me. Besides paying for the usual repairs and gasoline, the constant vibration of the vehicle in motion causes the wires of the lift to short out or be disconnected. These repairs are quite expensive and not covered by any insurance. I might add that I am on a pension.

You can only imagine my reaction to your declaration that "if you can't afford your insurance, sell your car!" By now I am sure that you regret having made such an assertion, but have you any idea of the effects of that statement on a handicapped person? I cannot ride a B.C. Hydro bus. An Easter Seal bus costs me from $3 to $5 per round trip. A taxi averages $10. This is just for a three-mile radius within the city. Makes one wonder if it's this government's policy to keep the handicapped at home.

I realize the deficit of ICBC must be paid, but raising the insurance rates for all is hardly the answer. A car, especially for many, is not a luxury but a basic necessity. — Ronald C. Olfrey, 4047 Haro Road.

Sewer Extension

I read in the Times of Jan. 8, on page 15, of the delay in constructing a sewer extension designed to put raw sewage into the sea at about a mile off-shore. I wonder if it has occurred to many that this delay might be everyone's good fortune?

Since 1894 the people of the Victoria area have been dumping human waste into the ocean at the shoreline. Surely, after all that we have learned in the past 20 years about pollution, this fact is a cause for utter shame for every resident of this community. One wonders if we will ever grow up and assume a responsible attitude toward the disposal of our body wastes. For us to continue to put this stuff into the ocean anywhere must certainly be an act of crass irresponsibility.

Some urban communities, of which London, England and Oklahoma City come to mind, have already undertaken the collection and processing of human wastes to produce a valuable and marketable soil fertilizer. They have thereby converted the sewage disposal process from one of expense to one that yields a substantial profit. I am told that a fertilizer from one of these sources is available in the Victoria market for use by gardeners and farmers.

Must we, the citizens of "beautiful Victoria," continue forever to pollute our ocean waters and the seafoods therein? When, I wonder, are we going to correct our past mistakes and assume a responsible attitude toward this problem of disposing of (or using) human excrement? I suggest that right now is not too late. — A. F. Deverell, 601-2910 Cook Street.

VICTORIA TIMES, established 1884, is published every afternoon except Sunday by the Times Publishers, Limited, 2621 Douglas Street, Victoria, B.C. Second class mail registration No. 0625. All undelivered copies and notices of change of address to be sent to the above address. The Canadian Press is exclusively entitled to reprint the local news published herein.

Will Trudeau Be Asked To Quietly Withdraw?

By DOUGLAS FISHER

OTTAWA — It's almost four months since he left the cabinet but John Turner has still not given up his seat in the House of Commons.

Who would bet that he will?

Turner would not have thought last September that recent utterances of Prime Minister Trudeau would make his hanging on in the Commons and in the Liberal party so attractive.

Soon, probably within the next six weeks, Trudeau will be receiving very discreet, private emissaries from within the Liberal Party.

Their message?

Perhaps it is time he should consider withdrawing from politics. If not that, that he do some quick, definite retreating away from his apocalyptic visions of the end of the free market system and more grandeur for Ottawa in economic and social affairs.

Such prognostications may seem willd, more over-reaction to the over-reaction already apparent almost everywhere except in the Liberal caucus.

One must hope, simply for the clarification of our national politics, that Trudeau stays on to develop and then fight for the support his visions require. Has he the will and stamina to take along his caucus and party and the public into a new era with changed values?

I have it from three varied sources — men on the PM's staff, several Liberal MPs and two colleagues of the press — that the "off the cuff" speech on the wage and price controls program which Trudeau gave to the Hamilton Credit Union Association on December 12 was simply a smash hit — persuasive and clear.

Extracts from the Hamilton speech illustrate very simply what the prime minister is saying about the values Canadian society is seeking and the role of the government.

"What essentially is happening is that when times get tough people instinctively turn back to those basic circumstances, to those basic qualities and elementary virtues which are at the root of our living together in society.

"Essentially we live together because we believe we can be more happy and better-off living in society than living off as hermits, or as isolated families, tribes or clans fighting each other. We come together to co-operate. When things begin to go bad we have to stop and say: Well, what went wrong in our desire to co-operate, to live together as neighbors and friends, to share with those who have less and the strong can help the weak and the rich can help the poor and we can all be happier off than if we were living isolated from each other as warring tribes or as enemy clans!"

Isn't it clear from those remarks that the PM is very aware of the concern of ordinary Canadians over our present economic predicament?

He went on to diagnose inflation.

"Some people, the powerful and the strong and those who through monopoly organizations or strong system, can impose their will and no matter what happens to the economy, they'll grab more . . . the strong go ahead and if some people in our society, some groups, are taking more out of it than their share, it means that other groups, at the other end of the social scale are taking out less than their share . . . It's a very simple proposition — this inflation — and the reasons why we have to win the war against it is because it's very unfair and very cruel . . .

"Now, what are we doing essentially? Well, we're telling people to be reasonable. We're not telling anybody to fall back . . . we're just saying that they won't get as rich as fast as they have been getting in the past 15 or 20 years because our economy was booming."

The message seems reasonable enough. The question is, I think, whether enough of us trust the man who gives it.

NEW IMF SYSTEM RADICAL DEPARTURE

By LEONARD SILK

KINGSTON, Jamaica — The International Monetary Fund (IMF) conference that was held here last week may never acquire the mystique and fame of the Bretton Woods Conference of 1944 which established the post-war monetary system.

Nevertheless, the Jamaica conference does officially usher in a new world monetary system that represents a radical departure from Bretton Woods.

It formalized the system of floating currency rates and the changed status of gold — and it partially converted the IMF from a banking and exchange rate regulator into an aid agency.

The 1944 agreement negotiated in Bretton Woods, N.H., had made the dollar convertible into gold at $35 an ounce. All other countries were required to choose an exchange rate for their currencies in relation to both the dollar and gold. Thus, the world was on a pegged-rate system with the convertible dollar as the fixed centre of the constellation of world currencies.

That system collapsed in August, 1971, when the U.S. ended the convertibility of dollars into gold.

The agreement negotiated last week in Jamaica, legalized a floating exchange rate system in which the U.S. and all other members of the IMF will be free to let their currencies move up or down with market forces — if they so choose.

A high U.S. official, referring to the accord, freely used the phrase "a new Bretton Woods."

Denis Healey, Britain's chancellor of the exchequer, exulted: "There's total agreement on everything."

Hans Apel, finance minister, said: "All is solved."

But some developing countries including members of the Organization of Petroleum Exporting Countries, were less sure. There still remained a chance that the agreement could fall apart.

William Simon, U.S. secretary of the treasury, and Jean-Pierre Fourcade, finance minister of France, were cautious, but they stuck to the deal they had made at the Chateau de Rambouillet outside Paris in November — a deal that gave the U.S. its chief wish, legalized floating exchange rates, and gave the French some assurance that governments would intervene in markets to prevent erratic currency movements.

When President Nixon slammed the gold window shut on Aug. 15, 1971, the world became a "a little bit pregnant" with the floating exchange rate system. The Jamaica accord was on its way.

Some thought it could still be avoided. The Smithsonian Agreement, negotiated in Washington by John Connally, then secretary of the treasury, and hailed by Nixon as "the greatest monetary agreement in the history of the world," was supposed to rescue a fixed-rate system, with the dollar devalued and other currencies revalued in order to restore equilibrium.

But the Smithsonian Agreement failed as dollars continued to pour out of the U.S. The dollar was devalued again in early 1973 when Paul Volcker, then under-secretary of the treasury, went flying about the world in one more effort to find exchange rates that would stick.

They would not and did not. On March, 1973, the fixed-rate system was abandoned. Canada and Britain had let their currencies float earlier. Several European countries linked their currencies together, to float in tandem, but the dollar, the old fixed star of the monetary system, floated.

The birth of the floating system was, however an illegitimate one according to the articles of agreement of the IMF. Article 4 stated that currencies "shall not differ from parity."

A member of the agreement, it continued, "shall not propose a change in the par value of its currency except to correct a fundamental disequilibrium."

With everybody floating, and the articles of agreement still in effect, all IMF nations were living in sin. What the Jamaica Accord does is legitimize the child of the monetary disorders of the late 1960s and early 1970s.

New York Times

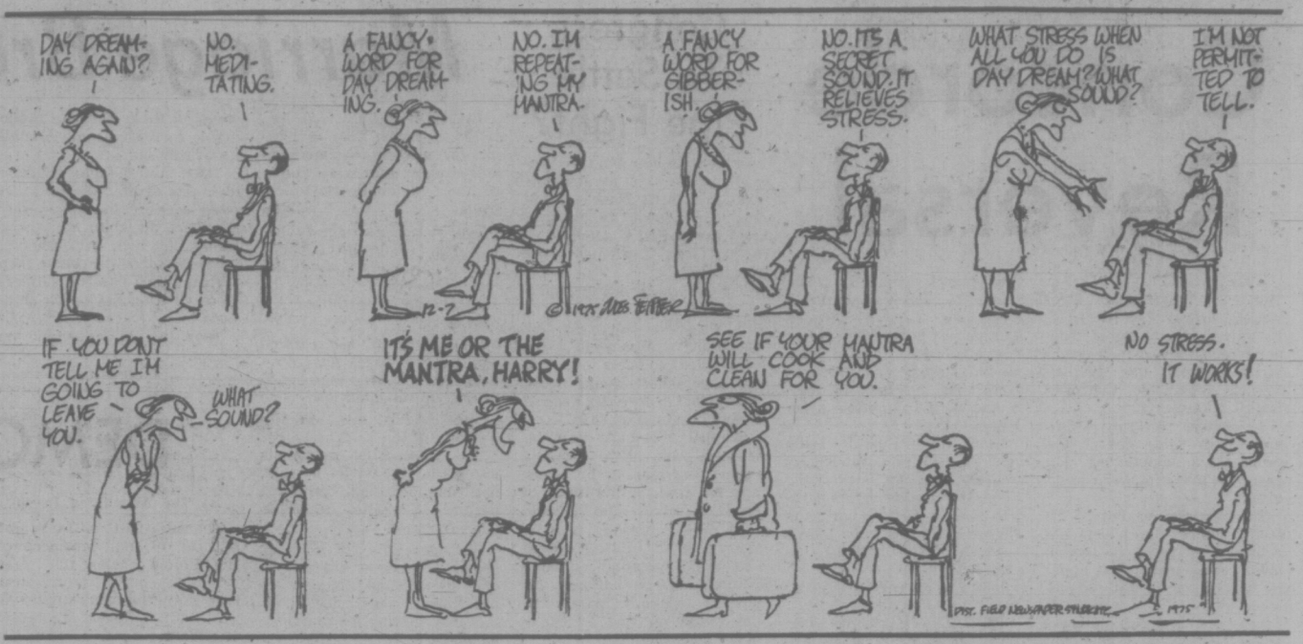

Who's Running Our Universities?

By S. B. FROST

(Mr. Frost was successively dean of divinity, dean of graduate studies and research and vice-principal (administration and professional faculties) at McGill University and is now director of a history of McGill project. This article was written for University Affairs, journal of the Association of Universities and Colleges of Canada and has been abridged).

The changes during the past decade in the administration of Canadian universities have been more significant than is often recognized. At first glance, now that the turbulence of student revolt has passed, it would seem that the universities are in general relapsing quietly into their former ways; but a closer acquaintance with day-to-day affairs quickly reveals that the changes have been quite profound, and are unlikely ever to be reversed. . . .

The major forces that have been at work seem to have been two. It is now clear that these do not include "student power." By and large what has resulted from that movement is the presence of a few innocuous individuals on various university committees and boards. There may be in particular universities one or two politicized students, who are carving out careers for themselves, and who have both the acumen and the commitment to learn the ropes, do their homework and be effective members of the bodies to which they have been appointed, but the majority of students have found that studies must come first, social life comes second and attending committees comes a long way third. Inevitably such students tend to be silent or ineffective participants. . . .

The major facts with regard to changes in university administration are the attrition of lay participation and the democratization of academic participation.

The first has been due to a combination of causes. One of these was indeed the student revolt. The students sought to wrest control of the universities from the "political-industrial-imperial complex." They succeeded, in that big business and its presidents were made to feel less than welcome on university boards, and indeed often found that attendance at meetings only made them targets for abuse, and even of protest-violence. Moreover, if they did attend, they often found that they were seated alongside clerks or trade union leaders or junior academics. Appointment to a university board was no longer the visible accolade of having arrived. Moreover, the function of the boards was decreasing in importance.

As the vastly increased cost of tertiary education could only be met by increased government funding, so imperceptibly but surely did the effective centre of decision-making move to the provincial capital. Many academics had fondly dreamed in the sixties that with the departure of the commercial magnates, the university was going to realize at long last their ideal of "a community of scholars run by scholars for scholars". Instead there is now real danger that each university will become merely a branch office of the ministry of education.

The power of the old boards of governors passsed not to academic senates, but to bureaucrats hidden away in ministerial departments.

The other force that has been at work has been the democratization of academic administration — again in some degree a consequence of student disturbances. In the European systems, from which we all derive, the professor of a discipline was ipso facto head of the academic department, and this is still reflected in Australia and New Zealand, where the role of academic senate is generally filled by the "professorial board", i.e. all the professors of the university (only full professors in the Canadian sense) together with those heads of departments who for some anomalous reason happen not to have that status.

This was quite regularly the older pattern; now these universities are beginning to divorce the position of head of the department from the occupancy of the chair in the discipline, but the older pattern is still very common.

In Canada, where the full professorship has long recognized the disciplinary achievement of the individual quite apart from any administrative function, it was still true into the middle sixties that a chairman of a department would remain in office for many years and could often expect to do so until the normal retirement age. Certainly a dean, once he had demonstrated administrative competence, could expect a fair security of tenure.

But the wave of "reform" in the sixties promoted ideas of egalitarianism among academics. Everybody should share in administration. In particular, chairmen should remain in office for one or at the most three years; deans should "revolve" and after three to five years in office should be replaced de rigueur by an equally short-lived successor.

These developments, where they have been allowed to operate without restraint, have had some unlooked-for consequences. They have, for example, diminished the academic contribution to university administration and have increased the degree of non-academic participation.

This, it is true, is only aggravation of a situation that would have arisen in any case. As governments have concerned themselves more and more closely with the day-to-day expenditure of the vast sums they are supplying, they have demanded new forms of budgetary control, new refinements of statistical data and a new precision of determination of staff, much of which formerly could be left conveniently blurred.

Trade unions became militant and could only be handled competently by professional negotiators. Academic and non-academic employees of the universities became eligible for new social benefits, and the terms of employment had therefore to be made more exact. Pension funding, employment and discharge procedures, unemployment and sick leave coverage, and supplemental health schemes are familiar instances.

As a result universities have had to staff planning departments, personnel offices, pension, fringe benefit and health offices and many others that were quite uncalled for ten years ago. The advent of the computer and the creation and staffing of a highly technical computer centre has similarly made the creation of a systems management office a prime necessity.

Those functions have inevitably created a whole new bureaucracy within the university . . .

The executive head, whether he is titled president, principal, vice-chancellor, rector or whatever, thus becomes every day more and more dependent on his non-academic advisors. Woe betide the principal who has ideas of negotiating personally with a tough janitors' trade union! Unions have the benefit of experienced, knowledgeable and professional negotiators, and the principal had better have the same, or court disaster. This is true of every branch of personnel activity, financial expertise, building contract letting and statistical data preparation.

The non-academic senior administrators have to be top persons in their own fields, highly-qualified, widely-experienced and fully capable of taking independent and responsible decisions. The importance of the role these men and women play in the administration of the complex organism called a university becomes more significant every year.

On the other hand, the democratization of the academic staff has resulted in a procession of inexperienced new appointees through the departmental offices and deaneries. In administration they are amateurs; their profession is their academic practice; they know they are in administrative office only for a short while and must try desperately to keep up with their discipline.

In many universities they seldom stay in office long enough to learn the ropes. The wise old bird whom the principal can rely on because he has been chairman for many years is almost extinct; the worthy colleague who might opt for an alternative, honorable career as a faculty dean is no longer confronted with this possibility.

Inevitably the permanent non-academic team is more knowledgeable and more experienced than their rotating colleagues, and the principal learns to listen to the voice of experience. Consequently, the academic control of the direction of universities is far more apparent than real. Even at the lower levels, the "democratic" department is often in fact ruled by an able secretary, who deftly steers a green chairman through the succession of crises which erupt daily.

What are the corrective measures that should be taken? My basic proposal is that everything should be done to blur the distinction between academic and non-academic administrative personnel, with a view to creating one team of men and women sharing a common commitment.

First, we should give full and worthy recognition to the senior staff of non-academic departments. They should, for example, be ex-officio members of the appropriate bodies, in their own right, and with full voting powers, not present merely as "resource persons". Tenure of position, annual leave, opportunity for sabbatic leave and for attendance at professional conferences should be available to them on the same terms as to their academic counterparts. They should be encouraged to teach their expertise, where that is possible, and to participate in appropriate graduate seminars.

Second, care should be taken to ensure that the academic team is of equivalent worth and experience. That means that when a department has a good chairman, a faculty has a good dean, every effort should be made to keep him in office as long as possible. Men and women grow into their tasks, and a good administrator in his third year will be a better one in his eighth or tenth. The right to nominate deans and chairmen must revert to the principal, and he must then take responsibility for the colleagues he has chosen. These proposals will increase not lessen academic participation in university administration (a professor does not cease to have academic attitudes because he has been ten years a dean) and will set most academics free to do undistractedly the work they are highly qualified and highly paid to perform.

Third, from time to time occasional seminars should be arranged at which chairmen, deans and heads of non-academic departments can expound and discuss their particular responsibilities, problems, opportunities and aims. A director of physical plant must understand why a department of biology needs new controlled-environment chambers in place of the old greenhouses, and not merely that the chairman has applied for them. The chairman of physics has to understand that the personnel department's hiring and firing guidelines must be observed and that neither he nor his colleagues can vary technicians' pay according to the strength or weakness of their research budgets.

Non-academics have to be encouraged to think academically, because the university is an academic institution. Academics have to become aware of what is managerially possible because the university is a business operation.

Two Strangers in Los Angeles

STRAY FEATHERS
harold hosford

Four out of the first five kinds of birds I saw on a recent visit to Los Angeles, California, were immigrants; they didn't belong there.

Two were those familiar pests that make just about any city in North America seem like home to a birdwatcher, the House Sparrow and the European Starling.

The others? Well, they are a little more exotic; at least their backgrounds are.

One, the Chinese Spotted Dove, hails from such romantic places as Hainan, Taiwan, Burma, Ceylon and Malaysia. The other, the Ring-turtle Dove, may have just as romantic credentials but its homeland has long been lost in a plethora of accidental introductions in many parts of the world resulting from its popularity as a cage bird.

Before I forget, the one indigenous species to intrude on this quartet of foreigners was the Mockingbird.

The Chinese Spotted Dove has a long-established place in Los Angeles birding history, going back at least to the early years of this century. It was already common in 1917 in Hollywood and by 1921 had spread over most of the Los Angeles basin.

Its initial arrival apparently went unrecorded because the bird was already well-settled when records began to be kept.

Not as large as our Band-tailed Pigeon, the Spotted Dove is a fairly conspicuous resident of residential and urban areas from San Diego to Santa Barbara and is best recognized by the dark patch on the back of its neck which is liberally sprinkled with white spots—thus its name.

The Ringed-turtle Dove is somewhat more specific about its living arrangements having become a local resident in parks in downtown Los Angeles, Miami and Tampa.

Less is known about its arrival in North America than is known about its larger relative but it became a part of the post-Second World War scene in L.A. without much fanfare and is today a familiar bird of that city's core.

Here is a dove that might pass for our Mourning Dove except that it is much paler and has a rounded, instead of a long, pointed, tail. A prominent dark crescent on the back of its neck gives the bird its name.

Both these immigrants have not spread far from their original ports of entry. The Spotted Dove does occur inland as far as Bakersfield, Calif., but only in isolated urban islands in the desolate Mojave Desert. And even these are not thought to be natural extensions but additional introductions.

So far these are two introductions with a clear record here in North America. They seem to be occupying unfilled niches among our fauna and are apparently not competing with native species.

Whether this clean bill of health continues depends to some extent on their numbers. Neither is a common bird yet and our history with avian pests is a history of numbers, large numbers.

Mind you, the case for the Chinese Spotted Dove on the Hawaiian Islands—where it was also introduced—is not so clear. For more than half-a-century, it, the Turtle Dove and the Indian Myna—both also introductions—have been held responsible for the rampant spread of the Lantana plant—yet another introduction—on these mid-Pacific islands.

All feed voraciously on Lantana berries, spreading the seeds far and wide on the islands in their droppings.

While the doves have no particular reason for being in Hawaii except that somebody thought they'd be nice to have around, the Myna on the other hand, was imported to control the depredations of army worms on sugar cane.

And if it's a tangled web you want, consider this: another insect—also an import—has taken over from the Myna and has been so successful at controlling the army worms—an important source of food for the Mynas—that the Mynas themselves are in danger.

CONVENIENT
financial services...

R.R.S.P. 10¼%
Registered Retirement Savings Plans allow you to earn a high rate on your planned retirement savings while enjoying income tax savings NOW.

R.H.O.S.P. 10¼%
Registered Home Owners Savings Plans allow you to save for a home at a high rate of interest and enjoy income tax savings now.

Contributions to both plans before Feb. 28, 1976, will qualify as a 1975 deduction.

INCOME TAX RETURN SERVICE
A Tax Consultant engaged by the Credit Union will do your return for a modest fee. Past experience shows that most people save taxes this way.
Any of our officers will gladly provide further details on any of these services.

VICTORIA PROVINCIAL GOVERNMENT EMPLOYEE'S CREDIT UNION
People Helping People Since 1940

547 Michigan Street
V8V 1S5
382-5106

710 Broughton Street
V8W 1E1
385-1437

Concorde Reversal

WASHINGTON (UPI) — The U.S. Environmental Protection Agency has changed its mind and proposed new noise regulations which would virtually ban the British-French supersonic Concorde from U.S. airports.

A British Aircraft Corp. spokesman said that if the proposal is adopted it will casue "a major diplomatic incident."

The proposal would, in effect, require the supersonic airliners to meet the same noise requirements that apply in the United States to subsonic jets.

As is the case with subsonic aircraft, it would apply only to those Concordes first flown after Dec. 31, 1974.

That would exempt two of the first 16 production model Concordes, since they were flown before that date. But two planes would not be enough to launch regular SST airline service between Europe and the United States.

A year ago, the environmental agency had proposed exempting the first 16 Concordes built from noise regulations.

EPA chief Russell Train sent the new proposal Friday to John McLucas, head of the Federal Aviation Administration with a letter saying the change conforms with EPA's new policy of opposing the Concorde.

It is now up to FAA whether to set the noise standards.

The EPA action came while Transportation Secretary William Coleman separately was considering whether to grant requests of British Airways and Air France to start this spring marking six transatlantic Concorde flights a day.

Congress To Settle Pipe Fight?

competition between two companies that want to transport Alaskan North Slope natural gas to the lower 48 states of the United States seems destined for settlement by Congress.

That is the prevailing view of congressional sources and officials of the two competing companies. Meanwhile, the companies' lawyers are taking each other's plans apart in hearings before the Federal Power Commission (FPC).

Several bills have been introduced and their sponsors expect hearings to be under way by spring in the House of Representatives and Senate.

El Paso Alaska, a subsidiary of El Paso Natural Gas, a U.S. pipeline company, is planning a natural gas pipeline roughtly paralleling the crude oil line which is under construction.

Alaskan Arctic Gas Pipeline Co. — a consortium of major oil company subsidiaries and pipeline companies — would build a pipeline across Canada.

Marriage Broker Finds Hot Spot

JACKSONVILLE, Fla. (UPI) — Ralph Topp is looking for women — marriageable women, that is — willing to move to female-short Australia.

Topp, 29, a marriage broker from an established Sydney firm, has already spoken with more than 100 women in the Jacksonville area during the past week.

He has been so gratified with the response to his advertisements that he's thinking of setting up an interview office in Jacksonville for "several months."

The clients Topp represents are looking for wives, he said, not just pen pals, swinging partners or wealthy women to support them.

His agency is not a lonely hearts club or a dating service, he said, and its services are open only to those seriously looking for marriage partners.

Topp said there's no set profile of the wife-seeking Australian. Their ages range from the 20s to the 50s. Australian men over 50 usually have little trouble finding wives in their own age group due to increased male mortality at this age.

"Men are coming in from all walks of life," he said, "It never ceases to amaze me. They are fat, thin, tall, short, well-built. I've had doctors, lawyers, school-teachers, men with military careers, officers from all branches of the military."

They live in cities and on farms.

Some clients never have been married and others have experienced unhappy marriages with Australian women, who are considered "selfish" by many Australian men, Topp said.

"Australian women tend to want more out of a relationship than they are prepared to give," Topp said.

He said immigration laws favoring male immigrants and the tendency for male babies to outnumber females has produced a female deficit in Australia of at least 300,000.

Applicants are charged flat fees based on their earning abilities (ranging from $25 to almost $1,000).

Each fee covers two years of introductions to persons especially selected by psychologists and approved when necessary by a consulting psychiatrist.

The woman interviewed is under no obligation and no money can change hands until the application is accepted by the staff in Sydney. If the woman decides to retain the firm, she will make payment directly to Sydney.

Not all applicants are accepted, Topp said. He rejects women who are looking only for lives of leisure through marriage to wealthy men.

DEMOCRATS' HOPES RISING

By The Associated Press

Chances that a Democrat will be elected president of the United States this year are good, but it is no sure thing, says the party's national chairman, Robert Strauss. President Ford's campaign manager, meanwhile, says he would not be concerned about poor showings in early primaries—initial popularity contests.

Strauss told a meeting of the Assocation of State Democratic Chairmen in New Orleans Friday that all 11 Democratic candidates make better presidential material than Ford and his main challenger, Ronald Reagan.

In Chicago, Ford's campaign manager, Howard (Bo) Callaway, told a meeting of Republican state chairmen Friday that the early primaries are in Reagan's strongest states.

Nevertheless, he predicted primary election victories for Ford in New Hampshire, Florida and Illinois. He said a loss in Illinois might spell "real trouble."

Strauss said the size of the early Democratic field is a measure of the party's strength. He complimented party officials for mending fences after "we ripped each other up" in two previous national conventions.

Strauss said a bitter battle between Republican candidates might benefit the Democrats.

Reagan's campaign manager, John Sears, assured the Republican chairmen that party solidarity would not be threatened if Reagan won the nomination. He said Reagan's campaign has made sure "not to say or do anything that would be destructive to unity."

Hundreds of holidays you

INTERVAC's Advance Booking Charter flights are your lowest-cost ticket to Britain & Europe. Pick the flight that matches your holiday plans and book at least 60 days in advance (or earlier, to secure the flight you want.) No clubs to join. Ready? Go.

LONDON • $344 up

VANCOUVER to LONDON return via WARDAIR 747

PICK YOUR DEPARTURE	PICK ONE OF THESE RETURNS 2 WEEK	3 WEEK	4 WEEK	5 WEEK	6 WEEK	8 WEEK	10 WEEK	LAST BOOKING DATE	PRICE
Tue. Mar 16	SOLD OUT	SOLD OUT	SOLD OUT	—	SOLD OUT	—	—	Thur. Jan 15	$344
Tue. Mar 23	SOLD OUT	SOLD OUT	SOLD OUT	—	SOLD OUT	—	—	Thur. Jan 22	$344
Tue. Mar 30	SOLD OUT	SOLD OUT	SOLD OUT	—	SOLD OUT	—	—	Thur. Jan 29	$344
Tue. Apr 6	SOLD OUT	SOLD OUT	SOLD OUT	—	SOLD OUT	—	—	Thur. Feb 5	$364
Tue. Apr 13	SOLD OUT	SOLD OUT	SOLD OUT	—	SOLD OUT	—	—	Thur. Feb 12	$364
Tue. Apr 20	SOLD OUT	SOLD OUT	SOLD OUT	—	Jun 2	—	—	Thur. Feb 19	$364
Tue. Apr 27	SOLD OUT	SOLD OUT	SOLD OUT	—	SOLD OUT	—	—	Thur. Feb 26	$364
Thu. Apr 29	—	May 20*	May 26	—	Jun 9	SOLD OUT	Jul 7	Sat. Feb 28	$364
Sun. May 2	May 16	May 23	May 30	Jun 6	Jun 13	—	—	Wed. Mar 3	$389
Thu. May 6	—	May 26	Jun 2	—	Jun 16	Jun 30	Jul 14	Sat. Mar 6	$389
Sun. May 9	May 23	May 30	Jun 6	Jun 13	Jun 20	—	—	Wed. Mar 10	$389
Thu. May 13	—	Jun 2	Jun 9	—	Jun 23	Jul 7	Jul 21	Sat. Mar 13	$389
Sun. May 16	May 30	Jun 6	Jun 13	Jun 20	Jun 27	—	—	Wed. Mar 17	$409
Thu. May 20	—	Jun 9	Jun 16	—	Jun 30	Jul 14	Jul 28	Sat. Mar 20	$409
Sun. May 23	Jun 6	Jun 13	Jun 20	Jun 27	Jul 4	—	—	Wed. Mar 24	$409
Thu. May 27	—	Jun 16	Jun 23	—	Jul 7	Jul 21	Aug 4	Sat. Mar 27	$409
Sun. May 30	Jun 13	Jun 20	Jun 27	Jul 4	Jul 11	—	—	Wed. Mar 31	$409
Thu. Jun 3	—	Jun 23	Jun 30	—	Jul 14	Jul 28	Aug 11	Sat. Apr 3	$409
Sun. Jun 6	Jun 20	Jun 27	Jul 4	Jul 11	Jul 18	—	—	Wed. Apr 7	$439
Thu. Jun 10	—	Jun 30	Jul 7	—	Jul 21	Aug 4	Aug 18	Sat. Apr 10	$439

*VIA WARDAIR 707

PICK YOUR DEPARTURE	PICK ONE OF THESE RETURNS 2 WEEK	3 WEEK	4 WEEK	5 WEEK	6 WEEK	8 WEEK	10 WEEK	LAST BOOKING DATE	PRICE
Sun. Jun 13	Jun 27	Jul 4	Jul 11	Jul 18	Jul 25	—	—	Wed. Apr 14	$439
Thu. Jun 17	—	Jul 7	Jul 14	—	Jul 28	Aug 11	Aug 25	Sat. Apr 17	$439
Sun. Jun 20	Jul 4	Jul 11	Jul 18	Jul 25	Aug 1	—	—	Wed. Apr 21	$439
Thu. Jun 24	—	Jul 14	Jul 21	—	Aug 4	Aug 18	Sep 1	Sat. Apr 24	$439
Sun. Jun 27	Jul 11	Jul 18	Jul 25	Aug 1	Aug 8	—	—	Wed. Apr 28	$469
Thu. Jul 1	—	Jul 21	Jul 28	—	Aug 11	Aug 25	Sep 8	Sat. May 1	$469
Sun. Jul 4	Jul 18	Jul 25	Aug 1	Aug 8	Aug 15	—	—	Wed. May 5	$469
Thu. Jul 8	—	Jul 28	Aug 4	—	Aug 18	Sep 1	Sep 15	Sat. May 8	$469
Sun. Jul 11	Jul 25	Aug 1	Aug 8	Aug 15	Aug 22	—	—	Wed. May 12	$469
Thu. Jul 15	—	Aug 4	Aug 11	—	Aug 25	Sep 8	Sep 22	Sat. May 15	$469
Sun. Jul 18	Aug 1	Aug 8	Aug 15	Aug 22	Aug 29	—	—	Wed. May 19	$469
Thu. Jul 22	—	Aug 11	Aug 18	—	Sep 1	Sep 15	Sep 29	Sat. May 22	$469
Sun. Jul 25	Aug 8	Aug 15	Aug 22	Aug 29	Sep 5	—	—	Wed. May 26	$469
Thu. Jul 29	—	Aug 18	Aug 25	—	Sep 8	Sep 22	Oct 6	Sat. May 29	$469
Sun. Aug 1	Aug 15	Aug 22	Aug 29	Sep 5	Sep 12	—	—	Wed. Jun 2	$469
Thu. Aug 5	—	Aug 25	Sep 1	—	Sep 15	Sep 29	Oct 13	Sat. Jun 5	$469
Sun. Aug 8	Aug 22	Aug 29	Sep 5	Sep 12	Sep 19	—	—	Wed. Jun 9	$469
Thu. Aug 12	—	Sep 1	Sep 8	—	Sep 22	Oct 6	Oct 20	Sat. Jun 12	$469
Sun. Aug 15	Aug 29	Sep 5	Sep 12	Sep 19	Sep 26	—	—	Wed. Jun 16	$469
Thu. Aug 19	—	Sep 8	Sep 15	—	Sep 29	Oct 13	Oct 27	Sat. Jun 19	$439
Sun. Aug 22	Sep. 5	Sep 12	Sep 19	Sep 26	Oct 3	—	—	Wed. Jun 23	$439
Thu. Aug 26	—	Sep 15	Sep 22	—	Oct 6	Oct 20	—	Sat. Jun 26	$439
Sun. Aug 29	Sep 12	Sep 19	Sep 26	Oct 3	Oct 10	—	—	Wed. Jun 30	$439
Thu. Sep 2	—	Sep 22	Sep 29	—	Oct 13	Oct 27	—	Sat. Jul 3	$409
Sun. Sep 5	Sep 19	Sep 26	Oct 3	Oct 10	Oct 17	—	—	Wed. Jul 7	$409
Thu. Sep 9	—	Sep 29	Oct 6	—	Oct 20	—	—	Sat. Jul 10	$409
Sun. Sep 12	Sep 26	Oct 3	Oct 10	Oct 17	—	—	—	Wed. Jul 14	$409
Thu. Sep 16	—	Oct 6	Oct 13	—	Oct 27	—	—	Sat. Jul 17	$409
Sun. Sep 19	Oct 3	Oct 10	Oct 17	Oct 24	—	—	—	Wed. Jul 21	$409
Thu. Sep 23	—	Oct 13	Oct 20	—	—	—	—	Sat. Jul 24	$409
Sun. Sep 26	Oct 10	Oct 17	Oct 24	Nov 3	—	—	—	Wed. Jul 28	$409
Thu. Sep 30	—	Oct 20	Oct 27	—	—	—	—	Sat. Jul 31	$409
Sun. Oct 3	Oct 17	Oct 24	Nov 3	Nov 8	—	—	—	Wed. Aug 4	$409
Sun. Oct 10	Oct 24	Nov 3	Nov 8	—	—	—	—	Wed. Aug 11	$389
Sun. Oct 17	Nov 3	Nov 8	—	—	—	—	—	Wed. Aug 18	$389
Sun. Oct 24	Nov 12*	Nov 19*	Nov 26*	—	Dec 10*	—	—	Wed. Aug 25	$389
Sun. Oct 31*	Nov 19*	Nov 26*	Dec 3*	—	—	—	—	Wed. Sep 1	$389
Tue. Nov 9*	Nov 26*	Dec 3*	Dec 10*	—	—	—	—	Fri. Sep 10	$389
Tue. Nov 16*	Dec 3*	Dec 10*	—	—	—	—	—	Fri. Sep 17	$389
Tue. Nov 23*	Dec 10*	—	—	—	—	—	—	Fri. Sep 24	$389

*VIA WARDAIR 707

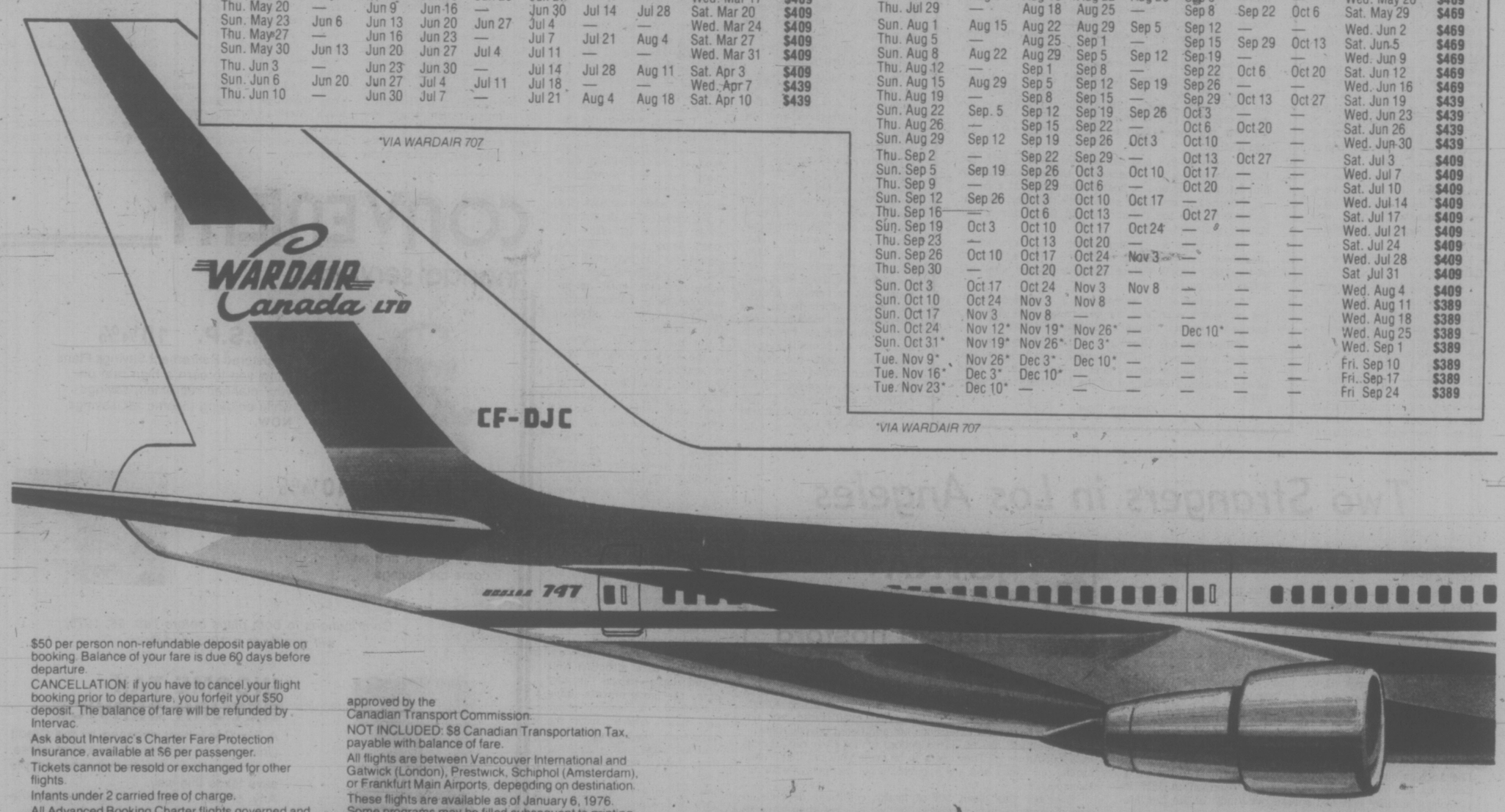

$50 per person non-refundable deposit payable on booking. Balance of your fare is due 60 days before departure.

CANCELLATION: if you have to cancel your flight booking prior to departure, you forfeit your $50 deposit. The balance of fare will be refunded by Intervac.

Ask about Intervac's Charter Fare Protection Insurance, available at $6 per passenger.

Tickets cannot be resold or exchanged for other flights.

Infants under 2 carried free of charge.

All Advanced Booking Charter flights governed and approved by the Canadian Transport Commission.

NOT INCLUDED: $8 Canadian Transportation Tax, payable with balance of fare.

All flights are between Vancouver International and Gatwick (London), Prestwick, Schiphol (Amsterdam), or Frankfurt Main Airports, depending on destination.

These flights are available as of January 6, 1976. Some programs may be filled subsequent to printing.

HOLIDAYS BY WARDAIR

HOLIDAYS BY WARDAIR AGENTS.

BLANEY'S TRAVEL SERVICE
920 Douglas St. 382-7254
1503 Wilmot 598-4531
"The Arrangers"

BAINS TRAVEL SERVICE
1710 Douglas St.
386-6363

BAYSHORE TRAVEL LTD.
1622 Government St.
382-7103

TOTEM TRAVEL
MAYFAIR 385-3277
HILLSIDE 595-1181
DUNCAN 748-2594
PORT ALBERNI 723-8138
Totem Travel, way to go!

If It's Travel It's
FEATHERSTONE TRAVEL SERVICE
Colwood
478-9505

WESTERN CANADA TRAVEL SERVICE
729 Johnson
382-6160

REDWING TRAVEL LTD.
645 Fort
383-5311 or 382-5194

TOTEM TRAVEL
MAYFAIR 386-3277
HILLSIDE 595-1181
DUNCAN 748-2594
PORT ALBERNI 723-8138
Totem Travel, way to go!

BEFORE THE JUDGE

George A. English, no fixed address, was sentenced to one month in jail for breach of probation after being told by Judge Blake Allan in provincial court Friday he must obey court orders.

On June 13 last year, English was sentenced by Judge F. S. Green to three months in jail and ordered to report to the probation officer for two years, after he was found guilty of breaking and entering a Victoria firm.

He as also ordered to perform 60 hours of community service.

English only reported once to the probation officer and failed to perform any community service.

Defence counsel Ross Manson asked the court to be lenient as the accused had already spent seven days in jail awaiting trial.

"No," said the judge, "it is my duty to see that the courts mean what they say."

"If the courts don't insist on this, then the whole performance is pointless," he added.

English will have to carry out the terms of the original sentence — report to the probation officer and perform community service — after he has served his time in jail, the judge said.

★ ★ ★

The court as informed by Prosecutor Scott Marshall that a former Victoria resident Robert John Martens, scheduled for trial March 9 on a charge of theft, had died.

He said Martens as reported to have died from an overdose of an unknown type of drug.

★ ★ ★

William Edward Carson, 34, of 230 Gorge, pleaded guilty in traffic court before Judge William Ostler to a charge of impaired driving, refusing to take a breath test and failing to remain at an accident scene one week ago. He was sentenced to a total of 22 days in jail.

★ ★ ★

The court withdrew a charge against a former Victoria businessman Leigh Large because he has left Greater Victoria.

Large, 30, had been charged under the Canada Shipping Act with speeding at 30 miles an hour while operating an outboard motorboat towing a water skier Sept. 28 in Portage Inlet.

Motorboats are not permitted to travel faster than six miles an hour in Victoria Harbor waters above Point Ellice Bridge.

★ ★ ★

Stanley D. Hanna, 32, of 1937 Haultain, was placed on two years probation for making harassing phone calls to Colwood Taxi office, where his acquaintance Alex Patterson was employed.

McAdam ordered Hanna to have no communication with Patterson during the term of probation.

The accused was charged after making up to 84 calls to the taxi office in two hours last Oct. 19, apparently because Patterson had failed to respond to messages left by Hanna.

Man Fined For Kicking Fox to Death

REGINA (CP) — A Regina man, Bill Cyca, was fined $200 and costs Friday in provincial magistrate's court when he pleaded guilty to chasing a fox with a snowmobile.

RCMP told the court that Cyca, 22, with four other snowmobilers, chased a fox in the Regina district Jan. 11 until it fell exhausted and the five then kicked the animal to death.

A police spokesman said Cyca was the second person fined within a week in similar incidents and that numerous complaints had been received about other incidents.

World Court Eyed

SAN JUAN, P.R. (AP) — Representatives of 14 countries have agreed to co-operate in an attempt to end kidnappings and terrorist crimes, a conference leader reported Thursday.

CHAMPION SKATER Susan MacDonald will perform for the Kinsmen's Mothers March Monday to aid the physically handicapped in B.C.

CHAMP SKATES FOR KINSMEN

Championship figure skater Susan MacDonald will open this year's Kinsmen Mothers' March in Victoria with a performance Monday during Victoria Schmockey Night.

Canadian gold medalist, current B.C. and Western Canadian senior women's champion, Macdonald will perform at Memorial Arena at 8 p.m.

She is competing in London Ont. as a finalist in the Canadian womens' senior championships and the winner will represent Canada in the Winter Olympics at Innsbruk, Austria, next month.

The Mothers' March is the major source of fund-raising for the insmen Rehabilitation Foundation of B.C., a group trying to provide badly needed money for physically handicapped persons.

The march will take place Jan. 25 to 31 and represents the combined efforts of some 2,000 Kinsmen and Kinettes from 80 clubs throughout B.C. More than 20,000 marchers voulunteer for the event.

Last year's March netted $434,000 and organizers hope to exceed that amount this year.

Inflation and increased cost of equipment have caused additional burdens on the Foundation's resources.

In Victoria, the Foundation is one of the principal fundraisers for Arbutus Crafts.

FELICE'S CATERING
FOR ANY PARTY
ANYWHERE
For Information
Ph. 382-3239

can afford. Take one.

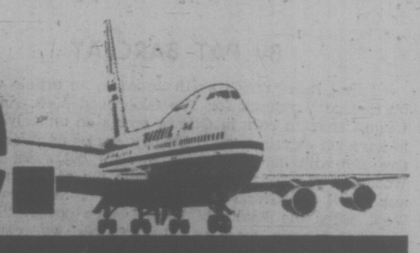

PRESTWICK · FRANKFURT · AMSTERDAM

$349 up $419 up $409 up

VANCOUVER to PRESTWICK return via WARDAIR 707

PICK YOUR DEPARTURE	PICK ONE OF THESE RETURNS 3 WEEK	4 WEEK	5 WEEK	LAST BOOKING DATE	PRICE
Mon. Apr 26	—	May 24	May 31	Thu. Feb 26	$349
Mon. May 3	May 24	May 31	—	Thu. Mar 4	$374
Mon. May 24	—	Jun 21	Jun 28	Thu. Mar 25	$394
Mon. May 31	Jun 21	Jun 28	—	Thu. Apr 1	$394
Mon. Jun 21	—	Jul 19	Jul 26	Thu. Apr 22	$424
Mon. Jun 28	Jul 19	Jul 26	—	Thu. Apr 29	$454
Mon. Jul 19	—	Aug 16	Aug 23	Thu. May 20	$454
Mon. Jul 26	Aug 16	Aug 23	—	Thu. May 27	$454
Mon. Aug 16	—	Sep 13	Sep 20	Thu. Jun 17	$424
Mon. Aug 23	Sep 13	Sep 20	—	Thu. Jun 24	$424
Mon. Sep 13	—	Oct 11	Oct 18	Thu. Jul 15	$394
Mon. Sep 20	Oct 11	Oct 18	—	Thu. Jul 22	$394

VANCOUVER to FRANKFURT return via WARDAIR 707

PICK YOUR DEPARTURE	PICK ONE OF THESE RETURNS 3 WEEK	4 WEEK	5 WEEK	LAST BOOKING DATE	PRICE
Mon. May 10	—	Jun 7	Jun 14	Thu. Mar 11	$419
Mon. May 17	Jun 7	Jun 14	—	Thu. Mar 18	$439
Mon. Jun 7	—	Jul 5	Jul 12	Thu. Apr 8	$469
Mon. Jun 14	Jul 5	Jul 12	—	Thu. Apr 15	$469
Mon. Jul 5	—	Aug 2	Aug 9	Thu May 6	$499
Mon. Jul 12	Aug 2	Aug 9	—	Thu. May 13	$499
Mon. Aug 2	—	Aug 30	Sep 6	Thu. Jun 3	$499
Mon. Aug 9	Aug 30	Sep 6	—	Thu. Jun 10	$499
Mon. Aug 30	—	Sep 27	Oct 4	Thu. Jul 1	$469
Mon. Sep 6	Sep 27	Oct 4	—	Thu. Jul 8	$439
Mon. Sep 27	—	Oct 25	Nov 1	Thu Jul 29	$439
Mon. Oct 4	Oct 25	Nov 1	—	Thu. Aug 5	$419

VANCOUVER to AMSTERDAM return via WARDAIR 747

PICK YOUR DEPARTURE	PICK ONE OF THESE RETURNS 2 WEEK	3 WEEK	4 WEEK	6 WEEK	8 WEEK	10 WEEK	LAST BOOKING DATE	PRICE
Wed. May 5	May 20	May 27	Jun 3	Jun 17	Jul 1	Jul 15	Sat. Mar 6	$409
Wed. May 12	May 27	Jun 3	Jun 10	Jun 24	Jul 8	Jul 22	Sat. Mar 13	$409
Wed. May 19	Jun 3	Jun 10	Jun 17	Jul 1	Jul 15	Jul 29	Sat. Mar 20	$429
Wed. May 26	Jun 10	Jun 17	Jun 24	Jul 8	Jul 22	Aug 5	Sat. Mar 27	$429
Wed. Jun 2	Jun 17	Jun 24	Jul 1	Jul 15	Jul 29	Aug 12	Sat. Apr 2	$429
Wed. Jun 9	Jun 24	Jul 1	Jul 8	Jul 22	Aug 5	Aug 19	Sat. Apr 10	$459
Wed. Jun 16	Jul 1	Jul 8	Jul 15	Jul 29	Aug 12	Aug 26	Sat. Apr 17	$459
Wed. Jun 23	Jul 8	Jul 15	Jul 22	Aug 5	Aug 19	Sep 2	Sat. Apr 24	$459
Wed. Jun 30	Jul 15	Jul 22	Jul 29	Aug 12	Aug 26	Sep 9	Sat. May 1	$489
Wed. Jul 7	Jul 22	Jul 29	Aug 5	Aug 19	Sep 2	Sep 16	Sat. May 8	$489
Wed. Jul 14	Jul 29	Aug 5	Aug 12	Aug 26	Sep 9	Sep 23	Sat. May 15	$489
Wed. Jul 21	Aug 5	Aug 12	Aug 19	Sep 2	Sep 16	Sep 30	Sat. May 22	$489
Wed. Jul 28	Aug 12	Aug 19	Aug 26	Sep 9	Sep 23	Oct 7	Sat. May 29	$489
Wed. Aug 4	Aug 19	Aug 26	Sep 2	Sep 16	Sep 30	Oct 14	Sat. Jun 5	$489
Wed. Aug 11	Aug 26	Sep 2	Sep 9	Sep 23	Oct 7	Oct 21	Sat. Jun 12	$489
Wed. Aug 18	Sep 2	Sep 9	Sep 16	Sep 30	Oct 14	Oct 28	Sat. Jun 19	$459
Wed. Aug 25	Sep 9	Sep 16	Sep 23	Oct 7	Oct 21	Nov 4	Sat. Jun 26	$459
Wed. Sep 1	Sep 16	Sep 23	Sep 30	Oct 14	Oct 28	—	Sat. Jul 3	$429
Wed. Sep 8	Sep 23	Sep 30	Oct 7	Oct 21	Nov 4	—	Sat. Jul 10	$429
Wed. Sep 15	Sep 30	Oct 7	Oct 14	Oct 28	—	—	Sat. Jul 17	$429
Wed. Sep 22	Oct 7	Oct 14	Oct 21	Nov 4	—	—	Sat. Jul 24	$429
Wed. Sep 29	Oct 14	Oct 21	Oct 28	—	—	—	Sat. Jul 31	$429
Wed. Oct 6	Oct 21	Oct 28	Nov 4	—	—	—	Sat. Aug 7	$409
Wed. Oct 13	Oct 28	Nov 4	—	—	—	—	Sat. Aug 14	$409

Get that Wardair holiday feeling!

SEE A TRAVEL AGENT or call Intervac (Vancouver) 687-0533

ASK MR. FOSTER TRAVEL SERVICE
Main Floor 385-8731 the Bay

If It's Travel It's FEATHERSTONE TRAVEL SERVICE
Colwood 478-9505

TOTEM TRAVEL
MAYFAIR 386-3277
HILLSIDE 595-1181
DUNCAN 748-2594
PORT ALBERNI 723-8138
Totem Travel, way to go!

Capital Tours
403-645 Fort Street, 384-1432

HILL TRAVEL of OAK BAY
598-3131

TRAVELWORLD 382-3121
On View at Douglas

traveleyden
For Value and Dependability
388-4201

Eaton's Travel
388-6488

SMART . . . a painting about that time

After 30 Years, A Discovery!

By PAT BARCLAY

I first heard of Elizabeth Smart in an article written by George Woodcock for The Globe and Mail. An expatriate Canadian born in Ottawa seems an unlikely person to have set certain London literary circles on their collective ear with her first novel in 1945, but such, so Mr. Woodcock recalled, was undoubtedly the case. The novel was titled By Grand Central Station I Sat Down and Wept, after the Psalm of David which opens: "By the rivers of Babylon, there we sat down; yea, we wept, when we remembered Zion." What helped make the book so remarkable in 1945, according to Woodcock, was its affirmation of the significance of human love. A generation buffeted by war had been especially susceptible to a story which trumpeted the old words from The Song of Solomon: "Love is strong as death".

Now, By Grand Central Station I Sat Down and Wept has been reprinted and issued in its "First American Publication" by Popular Library. It's a slim paperback, only 128 pages of rather large print, and it'll cost you all of a dollar and a half. But it's worth it, every cent, for the reader who's the least bit interested in the psychological side of sexual love.

Most readers of Elizabeth Smart's passionate little novel will at once assume that it is based on autobiographical fact. How, the reasoning will go, could anyone write with such intensity of love's pleasures and pains without equally intense personal knowledge? Yet By Grand Central Station has more to offer than mere shared experiences, however true to fact they may or may not be. Critic Brigid Brophy has called it one of the "half dozen masterpieces of poetic prose in the world," and it is precisely the quaity of Elizabeth Smart's prose which makes her brief novel so powerful.

She writes in the language of metaphor, linking her heroine, her lover, his wife, their surroundings, to forces of nature, mythological figures, religious symbols, literature, and so on. Because Love, as her first person narrator experiences it, changes the world and all her perceptions of it, new comparisons must be invented to describe it. "O the water of love that floods everything over, so that there is nothing the eye sees that is not covered in.")

▣

Smart's cannonade of imagery and rhetoric is so successful that by the time her heroine tells her married lover, "Remember I am not temptation to you, but everything is which inclines you away. Nor are you to me, but my entire goal," the sympathetic reader is willing to agree. Like Morley Callaghan, Elizabeth Smart aims to demonstrate that "Love is its own law."

Lovers who take this dictum to heart soon discover that the world treats private law-makers badly. When Smart's lovers run away together across a U.S. state line, they are caught and turned back by authorities. (This results in one of the best passages in the book, where legalese is juxtaposed against quotations from the Song of Songs: "What relation is this man to you? (My beloved is mine and I am his: he feedeth among the lilies) . . . Were you intending to commit fornication in Arizona?") Parents in Ottawa, friends, neighbors—not one will give them his blessing. Finally the man, shocked by the deaths of three members of his family in the London blitz and pitying his wife, returns to her in New York. His lover is left alone to discover that life, such as it is, goes on.

Not much of a story, certainly, with its plot possessing all the fresh originality of a chain letter, but what an impact it makes! Among English-Canadian writing it can best be compared with Sheila Watson's The Double Hook and P.K. Page's The Sun and the Moon. By Grand Centreal Station I Sat Down and Wept is, for me, the more remarkable as a work of poetic prose because it succeeds in integrating many touches which are both witty and mundane.

And it's a special treat to be able to report, not that the Great Canadian Love Story has been written at last, but that it's finally been discovered, and it's all of 30 years old! Surely it'd be hard to conceive of any circumstance more typically Canadian than that.

BY GRAND CENTRAL STATION I SAT DOWN AND WEPT, by Elizabeth Smart, Popular Library. $1.50.

The Forgotten Tory Chief

By JAMES McCOOK

The more things change in politics the more they are the same. Conservative Leader Robert Borden, given his thankless post in 1901 when Prime Minister Sir Wilfrid Laurier and his Liberals seemed secure in office for a lifetime, experienced the

ROBERT LAIRD BORDEN: A Biography, Vol. 1, by Robert Craig Brown. Macmillan. $14.95.

feuds, personality conflicts, Quebec desertions and barrages of criticism familiar to Tory leaders in recent years.

Neither in 1901 nor 70 years afterwards were the Conservatives able to find a leader with political skills remotely akin to those of Prime Minister Sir John A. Macdonald. To this day Macdonald remains the party's hero; witty, far-seeing, frail when the bottle took control and yet so admired that his speeches were cheered by supporters such as the man who cried, "Oh, Sir John, you'll never die."

That sort of emotionalism would have embarrassed Borden, who is coming to be regarded as a prime minister who deserves the gratitude of his country almost as much as Macdonald and Laurier. He led the nation during the First World War and, in days of peace or of war, he insisted on Canadian rights being respected. The Liberal prime minister, Mackenzie King, was prepared to take credit for the independent status of Canada within the Commonwealth but Borden had laid the foundation by making London understand that the East Block in Ottawa would not respond obediently to every policy enunciated by 10 Downing Street. As long ago as 1912, Borden was demanding a Canadian voice in imperial foreign policy.

This first volume covers Borden's life up to 1914. The son of Nova Scotia parents farming in the Evangeline country, he hated farm work and was tireless in his studies. He became a teacher and then a lawyer in Halifax whose firm benefited from such business as the Conservative party could put its way.

Unlike Macdonald, Borden wasted no time on drink or conviviality. His colleagues in the House of Commons often were discontented about the way he treated them. The author, professor of history at University of Toronto, writes of Borden's relations with his fellow-members in 1910:

"He had been distant, moody, imperious, sometimes almost scornful of their worth. He had seldom consulted with them. If a caucus was stormy he might go away and not call another for the remainder of the session."

Borden met the malcontents head on, protested the talk going on behind his back, and said he was anxious to retire. They gave him a vote of confidence although it was noted that some gave their support "with evident reluctance."

Borden then led the fight in the 1911 election with considerable skill, persuading the country that reciprocity with the United States advocated by the Liberals would destroy Confederation. He won with a safe majority and one of his first acts was to warn his sister, Julia, not to put on airs with the Grand Pre neighbors just because he was to be prime minister.

Borden was skilful in holding together a restless assortment of cabinet ministers. He had sore trials with such men as Sam Hughes, Minister of Militia, who had written him saying that his "tact, firmness and judgment" would be useful in the ministry; on many a stormy day thereafter Borden must have regretted accepting Hughes on his own valuation.

Dr. Brown does not make this first volume as exciting as Donald Creighton's first volume on Sir John A. Macdonald, the young politician. Borden was not as exciting a personality. He worried about his speeches, spent his money carefully, hated the Senate which blocked his bill to give support to imperial naval strength and, every day, walked 1½ miles to his Ottawa office or took the street car. He relaxed digging and weeding in his garden with his wife, Laura, and when the long day was finished he might read a speech by Demosthenes or Cicero in the original Greek or Latin from a book that was always on his bedside table.

In August, 1914, the drums of war began to beat. When Parliament met in Ottawa on Aug. 18, Borden said Canada had entered the war for the cause of honor, to maintain pledges to uphold principles of liberty and withstand forces that would convert the world into an armed camp.

With that speech this volume ends. Borden had to deal with monumental issues, such as conscription, but his years in opposition, the tests of his ability to maintain party unity and his knowledge of the country and its people fitted him well for the difficult times ahead.

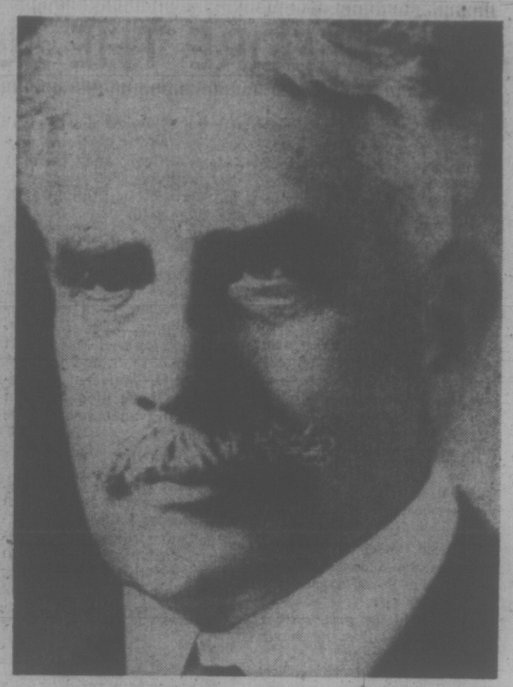

BORDEN . . . no time for fun

books

PETER MURRAY - EDITOR

Wellington, B.C. in 1890s

With Camera and Shovel

By TORCHY ANDERSON

The class will come to attention and give details, or at least a clue, of the B.C. historic significance of Leechtown, Boulder City, Mount Sicker, Cassidy, Fort Rupert, Cape Scott. (No, that's NOT Prince Rupert). If

GHOST TOWN TRAILS OF VANCOUVER ISLAND, by Tom Paterson. Stagecoach Publishing Co. $5.95.

your interest runs to homicide, disaster, wholesale slaughter, Mr. Paterson comes through generously.

There have been "mining" camps in B.C. where there were more corks pulled than ore dug. (No screw caps in those days). There have been Chinese towns with streets looking like miniature Chinese cities. Mr. Paterson did not do all his research in the comparative comfort of government archives. He made a point of exploring historic sites, even when they were virtually obliterated. He studied B.C. history with a camera and a shovel.

Nearly on the outskirts of Victoria there was a gold rush that got the name Leechtown. It was in that vicinity that a government official is reputed to have remarked there would be more gold if less whisky.

Looking down on Duncan is Mount Sicker where there were once several mines, at least two towns, fancy hotels, fancy women and a crazed lover who, spurned by his gal, got drunk enough to commit murder and get himself shot.

The story of the first big industrial development can be read in the dozens of abandoned mines that once poured forth coal from Nanaimo and Union Bay into ships bound around the world. Many mines where thousands worked—and hundreds died—have been lost to view in quiet pasture-land forests of 70-foot trees. Dance halls of yesterday have become cow pastures and housing promotions.

Whether the first coal scratchings at Nanaimo or the rich, if brief, flow of gold from Zeballos, there are riches left for those who seek history at first hand. Not far from the highway you may find clues to history—tragedy and romance.

If you are not driving a steady speed limit ALL the time Mr. Paterson's book may lead to a pleasant break away from the highway.

The Story Of Headline Valley

The Nahanni River, draining a difficult wilderness east of the Yukon border and north of British Columbia, has had its tragedies — maybe more than its share — but its grim

NAHANNI, by Dick Turner. Hancock House. $9.95.

reputation burst into full bloom in newspaper columns fertilized by rumor and campfire tales.

The "dudes" who pay their big money to fly into the Nahanni country with the hope of a trophy head, the chance of picking up a "handful" of nuggets and the morbid pleasure of tramping the scene of alleged murder and decapitation.

In 1907 the headless bodies of two of the three McLeod boys, who had been prospecting in the beautiful valley, were found. The third brother was never found. Those who have lived longest in this wild country say the McLeods may have been murdered, but more likely starved. Decapitation they put down to bears or wolves.

Dick Turner recalls in the first pages of his book: ". . . in the winter of 1948 a young newspaperman from the west coast flew into Dead Man's Valley with a ski-equipped aircraft, landed briefly and flew back to civilization. Subsequent articles appeared in some western newspapers with some pretty far-out stuff.

"The young man's name was Pierre Berton. His name today is a household word in Canada."

After reading Turner's book the reader might conclude that Headless Valley might also be Headline Valley.

You may find Turner's book a little disjointed but never uninteresting. He has been soaked in the lore of high mountains, Arctic cold, mosquitoes that operate as if they had more than one head, the terrifying helplessness of man in the face of a vast forest fire, the cunning of wolves and the deadly killing thrust of a bull moose's forefeet.—T.A.

Out of the Sea

By ARTHUR MAYSE

Although commercial fishing has been one of British Columbia's major revenue-producers for over a century, it has been difficult for even an interested outsider to acquire more than a sketchy understanding of a highly-

FISHING, by Joseph E. Forester and Anne D. Forester. Hancock House. $14.95.

diversified trade. Now, thanks to writer-researchers Joseph and Anne Forester of Victoria, we have a comprehensive report on the workings of the industry.

You will find the Foresters' catch processed between the covers of Fishing — British Columbia's Commercial Fishing History, a profusely-illustrated volume of 224 pages brought out by Hancock House as one of its resource series titles.

While the book is encyclopedic in its wealth of detail, it is much more than a cataloguing of vessels, methods and fishery statistics. It deals warmly with the fishermen themselves, recording their hardships but not overlooking their humor and their sturdy independence.

In a systematic progression, the authors follow the rise of what they cite as our oldest industry (a claim that the lumberman might challenge!) from its earliest beginnings.

The pre-contact Indian who depended on the sea for much of his food rates a chapter. So does the tough halibuteer who hand-hauled his flatfish from an open dory until longlining from the parent ship increased his effectiveness and reduced his perils. Naturally, a number of chapters go to salmon fishing, from the glory years of the late nineteenth century with their vast Fraser River runs to a present of sophisticated equipment and fewer fish.

The Foresters' section on commercial trolling will hold a strong appeal for coast-dwellers who have a soft spot in their hearts for the tall-poled hook and line boats, and the special breed that works them. The handliner who pioneered that branch of our fishery from a rowboat is not forgotten. By way of garnish, a notably fine poem, Trollerman, by Capt. Pat Grace of Port Alberni, is included.

I could wish the writers had ventured a rather more searching look into the future of an industry that includes ruthless high seas fishing by foreign powers among its troubles. But full credit to them for a vigorous, lucid and interesting book — one that will answer just about any question on our fishery that a landlubber might choose to ask.

SILENCE ALARMS THE GINGER MAN

By JOHN LEONARD

After six novels, four plays, one collection of short stories and one anomaly; J. P. Donleavy is mystified.

The anomaly is his new book, a sort of Emily Post for social climbers, reprobates, necrophiliacs and other species of flotsam. He is mystified because very few North American reviewers have mentioned it, and none at all in England.

Donleavy, who was born and raised in New York before going off to Trinity College, Dublin, was back in the U.S. the other day to talk about his book and to gather impressions for

THE UNEXPURGATED CODE: A Complete Manual of Survival and Manners, by J. P. Donleavy. Delacorte. $10.

the next one, as yet unspecified. Cities, he says, are for taking notes and letting ideas germinate. He does his writing on his farm in Ireland, if an establishment with a sauna, an indoor swimming pool and a separate wing for one's secretary can fairly be called a farm.

He is 50 years old and, except for the gray hair and the gray beard, looks 10 or 15 years younger. Nor does he in any way resemble Sebastian Dangerfield, the hero of his best-known novel, The Ginger Man. There is nothing excessive about his appearance. He comes equipped with tie and vest, drinks hardly at all and does not smoke. He speaks of himself as a businessman.

Writing is hard work, for which he prepares with zealous self-conditioning. Whenever in New York, for example, he works out every afternoon at the New York Athletic Club — two miles of running, 200 yards of swimming, a half-hour of punching bags and shadow boxing.

He neither snarls nor glitters nor flogs the company with epigrams. It's hard to imagine him pub-crawling with his friend, the late Brendan Behan. Calm, amused, rather more comfortable listening than monologizing, he is very much believable as a businessman, an intelligent manager of his own career as though it were a soybean debenture.

Enviably, his royalties pay for his farm in tax-free (for writers) Ireland, where he hermits for months at a time, neither seeking out nor caring about the company of other writers. (Of artistic and literary circles, the "Code" has this to say: "There is nothing quite as disappointing as when you find, after your long feverish manoeuvrings to enter this rarified sphere, that all you have encountered are just a bunch of sneaky devious jerks trying to avoid working for a living.")

And thus, with equanimity if with puzzlement, he can contemplate the critical indifference to his "Code." His reviews have always been from mixed to negative, and in England mostly foaming at the mouth. His sales have always started slow, but persisted unto bestsellerdom through the auspices of paperback. Even the "Code" is in its third hardcover printing. Still, he is unaccustomed to silence.

Naipaul: The Novelist as Primal Screamer

By ANATOLE BROYARD

In Trinidad, where V. S. Naipaul was born, there is, or used to be, a bird called the nocturnal poor-me-one whose cry was said to be so pathetic that it brought gooseflesh to those who heard it. Progress has probably frightened away the nocturnal poor-me-one, or

GUERRILLAS, by V. S. Naipaul. Collins. $10.95.

rendered it extinct, but now, in Guerrillas, Naipaul has come to take its place. His cry, I'm sure, will bring gooseflesh to his listeners, too, and with scarcely more reason.

So many modern readers — "swoon readers," I. A. Richards called them — are ever ready to surrender themselves to gooseflesh at the evocation of despair. Our literature sometimes seems seized by a pornography of despair or negation, so many novelists turning into primal screamers.

"Everybody is a guerrilla," a character says in Guerrillas, and this statement is typical of the book: an over-generalized example of romantic agony. Everybody is not a guerrilla. Like many contemporary authors, Naipaul leans heavily on over-generalization. His characters' motives are often obscure or nonexistent. He seems to keep them that way on purpose, as if he was not willing to settle for any one, or any combination, of dramatic possibilities and wanted to retain them all.

Desperate and destructive acts are treated as if they were the only possible issue of personal unease and political unrest. No emotion ever subsides, or backslides, into what used to be regarded as its normal gratification. By generalizing his characters' desolation, the author provides them with a tragic sense of life without bothering to give them a personal history to justify it. Our emotions these days are not personal, but political.

Roche, the only person in Guerrillas with an interpretable past, seems determined to ignore it. A former hero of the South African resistance who has been tortured into something like a realistic view of events, he inexplicably drifts into a preposterous job on a Caribbean island, where he feels that he can "help". Against all reason, he proposes to introduce a rational note into the incoherent power struggle that grips the country.

Jimmy Ahmed, the half-black, half-Chinese leader of a tiny "revolutionary" agricultural commune, is his protege. Roche believes that Jimmy prepresents the groping spirit of the people, and expects him to become acquainted with political reality through a process of agricultural trial and error.

Jane, Roche's mistress in England, joins him on the island because she can only live parasitically. She uses men the way some people take night courses. Inevitably, she sleeps with Jimmy. As the most unpromising lover in sight, he is naturally the most seductive. But Jimmy turns out to be homosexual. Naipaul is telling us something extremely subtle: unfortunately, I don't know what it is. I always thought that "brotherhood," like "mankind," was a word that included both sexes.

Jimmy's character seems to fluctuate according to Naipaul's moods. He is writing a childishly naive novel, yet he is capable of saying to Jane: "A woman's whole life is in her kiss." Because Jimmy is not dimensional enough for some of the things the author wants him to do, he must occasionally be stretched out of shape.

NAIPAUL . . . pushes too hard

New York Times

Roche is alternately interesting and impenetrable, a true believer and a nihilist, cynical and sentimental. His affair with Jane establishes some kind of low-water mark for gratuitousness. He snuggles in her stupidity and she negligently follows his career as if it were an engrossing cheap novel.

The sad thing about Guerrillas is that it contains inspired details and passages that only a good novelist could have written. In fact, it just misses being a good novel, but as I suggested before, the author keeps pushing his characters beyond, or away from, their natural destines.

Interim Tax Report Urgent, Says UBCM

The Union of B.C. Municipalities Friday urged the provincial commission of inquiry on property assessment and taxation to make an early interim report to the government so that 100 per cent value assessments may come in next year.

In the third and final day of its hearing in Victoria, the commission was told property tax reform based on full valuation is urgent and the commission should therefore set a timetable of activities aimed at basic legislative changes this year.

Then in 1977 the new method of assessment could be introduced.

UBCM spokesmen who delivered the brief said in a later submission there would be recommendations that would make the use of actual value assessments a "workable reality."

The commission should end its public hearings by March 31, 1976, then prepare an interim report enabling the government to bring in tax reform legislation, particularly 100 per cent valuation, in time for the 1977 tax year.

One of the basic canons of equity — that tax should be applied without discrimination — is being ignored, the brief charged. Not only would existing inequities continue, but grow worse under the assessment freeze in force, as long as the current valuations are used, it said.

"It is imperative that we move to the use of actual value assessments without any further delay, as only such a change will in large measure eliminate the present inequities."

Comparing 1975 assessments to 1974 sale values of vacant residential land and improved residential land in nine municipalities (not including Victoria or other Vancouver Island centres), the UBCM said there was a range of 16-33 1-3 per cent on vacant land and 16-30 per cent on improved land.

Although information from other areas was not available at the time of writing, the UBCM was sure a survey of all municipalities would show even wider disparity.

But of greater concern to the UBCM are figures showing disparities between parcels contained within a single municipality: from 12-67 per cent in Dawson Creek; from 11-67 per cent in Kamloops, were cited as examples.

Also it was stated, a considerable number of properties are assessed lower than the median and a large number are assessed higher than the median, which represented 2,694 sales of improved properties contained in an index attached to the brief.

This could result in a spread of $900 in taxes on similar homes of $60,000 market value on which a tax levy of 50 mills is payable, the lowest being $450, the median $900 and the highest $1,350.

The UBCM asked the commission to recognize the problems caused over the years by manipulation of assessed values and to recommend provincial government change in the current year.

There are more than two months of hearings to go on, according to commissioner Stanely Hamilton, of Vancouver, one of eight members hearing tax and assessment submissions.

The commission sits in Nanaimo Jan. 28, Courtenay and Vancouver on the following two days, respectively; New Westminster Feb. 11 and 12 and Vancouver Feb. 13, before returning to Victoria Feb. 25-27. Further hearings are scheduled for Vancouver March 10-12 and 24-26.

Commissioners try to arrange for six sittings a month to enable them to carry on their respective livelihoods in between.

LIKE MUSHROOMS, youngsters head home for lunch on a rainy Vancouver school day. According to Victoria weather office statistics hours of sunshine so far this month have been about normal but precipitation has been almost double the norm.

New President

VANCOUVER (CP) — Ken Mackenzie of Parksville Friday was elected president of the Truck Loggers Association. He succeeds Ian Mahood of Vancouver.

The president of Mars Contracting Co. of Port Alberni, a firm which works for MacMillan Bloedel Ltd., said the association will ctoninue efforts to develop a good working relationship with unions and government.

Mining Companies' Lawsuit Postponed

VANCOUVER (CP) — A bid by eighteen major British Columbia mining companies to challenge the provincial government's controversial Mineral Royalties Act has been postponed to May 4.

The case was to start Monday in B.C. Supreme Court, but both the companies and the provincial government applied to the court for a new date.

In March, 1975, the B.C. Supreme Court dismissed the mining companies' first suit because the suit named the wrong defendants.

Mr. Justice David Verchere said in March that under the Crown Proceedings Act of 1974, the mining companies' suit should rightfully be laid against the Queen.

The companies had sued the attorney-general, the mines and petroleum minister, the administrator of mineral royalties and the assessor of the Mineral Land Tax Act.

The mining companies are seeking a court declaration that the Mineral Royalties Act and the Mineral Land Tax Act are beyond the power of the legislature to enact.

★

CLRA OPTIMISTIC

PRINCE GEORGE (CP) — There is a good chance the British Columbia construction industry can get through 1976 without a shutdown, the president of the Construction Labor Relations Association (CLRA) said Friday.

Chuck McVeigh told the annual convention of the Northern B.C. Construction Association that he is optimistic that a collective agreement with B.C. construction unions can be negotiated this year within the federal government's anti-inflation guidelines.

"Maybe I'm being overly optimistic," said McVeigh, "but I firmly believe the (anti-inflation) guideline will work and that our industry will get a settlement within the guidelines this year."

He said the construction industry intends to abide by the guidelines and expects the unions to abide them as well.

GILSON'S MEATS LTD.
MAYFAIR CENTRE 385-4742
Effective Mon., Tues., Wed., Jan. 19, 20, 21.

	GRASS FED	RED BRAND
SIRLOIN STEAK	1.69 lb.	2.29 lb.
GROUND BEEF	75¢ lb.	75¢ lb.
PRIME RIB ROAST	1.19 lb.	1.69 lb.
CROSS RIB ROAST	1.09 lb.	1.59 lb.
RUMP ROAST	1.39 lb.	1.79 lb.
TIP ROAST	1.59 lb.	1.99 lb.
POT ROAST BONELESS	1.09 lb.	1.19 lb.
POT ROAST "BONE-IN"	89¢ lb.	99¢ lb.
T-BONE	1.69 lb.	1.39 lb.
CHUCK STEAK	89¢ lb.	99¢ lb.

FREEZER BEEF
SIDES, A-1 1.05 lb. — Grass Fed Hinds lb. 1.09
HINDS, A-1 1.39 lb. — Grass Fed Sides lb. 89¢

PORK CHOPS	10 lbs.	—17.90
PORK STEAKS	10 lbs.	—13.90
GROUND BEEF	10 lbs.	— 6.90
PORK CUTLETS	10 lbs.	—17.90
BEEF SAUSAGE	10 lbs.	— 6.90
CHICKEN LEGS PORTION	10 lbs.	— 9.90
CHICKEN BREASTS PORTION	10 lbs.	—10.90

Pen Trio's Queries Curbed

NEW WESTMINSTER (CP) — Provincial Court Judge Philip Govan ruled Friday that counsel for the three British Columbia Penitentiary prisoners cannot question witnesses about the death of Mary Steinhauser, a penitentiary classification officer killed in a June, 1975, hostage-taking incident.

Judge Govan said the three prisoners — Andy Bruce, Clair Wilson and Dwight Lucas—do not face murder charges and therefore the manner in which Miss Steinhauser died is irrelevant to the preliminary hearing.

Mike Bolton, counsel for Bruce, was cross-examinng William Taylor, one of the classifcation officers held hostage, when Judge Govan made his ruling. Taylor was being held in an adjoining vault area when Miss Steinhauser was killed as members of the prison armed tactical squad stormed the classification area.

Bolton had asked Taylor whether Dragan Cernetic, the penitentiary director, had debriefed any of the witnesses (hostages) following the incident.

Judge Govan intervened and ruled that questions pertaining to Miss Steinhauser's death were "not relevant here because there are no murder charges."

He said the line of questioning was acceptable at the federal inquiry or at a coroner's inquiry or if murder charges were laid.

The three initially faced five charges, but the murder charge was stayed by the Crown last month. Prosecutor Tom Fisher said comment on the murder charge could be prejudicial to the case.

Bruce, Wilson and Lucas are charged with escape, attempted extortion, illegally confining 15 persons and illegal possession of offensive weapons.

The inquiry into the June 9-11 incident conducted by Chief Justice John Farris was closed during the testimony of members of the armed tactical squad.

FELICE'S CATERING
FOR ANY PARTY ANYWHERE
For Information
Ph. 382-3239

Ever think of your insurance man as a silent partner?

Start.

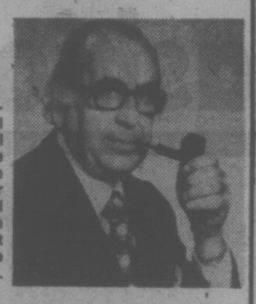

If you're an independent businessman I have some special news for you from Manulife. I can offer you employee incentive plans and business protection plans custom-tailored to your business whatever its size. Call me for information about Keyman Life Insurance, Deferred Profit Sharing, Health and Welfare Trusts, Group Life or Pensions.

"When You Think of Me, Don't Think of Insurance—But, When You Think of Insurance, Think of Me."
PETER P. LOVRIC—385-5751

Thinking with you.
ManuLife
The Manufacturers Life Insurance Company

Bearings 'Dumped'

OTTAWA (FP) — The federal government has imposed a provisional duty on certain sizes of single raw tapered roller bearings imported from Japan following a preliminary ruling of dumping.

The provisional duty, or in its absence security posted by importers, came into effect Dec. 31 and remains in effect until the Anti-Dumping Tribunal rules on the impact of the dumping on the Canadian industry.

The roller bearings affected range in sizes up to 6.625 inches outside diameter.

The original investigation into dumping charges was originated on Nov. 4, 1974.

the Bay

Knockout Knits for '76

You'll love the good looks, comfort and easy care of these super little knits. They're made of acrylic & wool and come in two super styles. (At this price, why not buy one of each.)

Square neck dress with green or pink stripes.

Cable stitch dress with matching scarf. Navy with red and white stripes. Both are sizes S.M.L.

EACH **21.99**

Dresses, Second Floor

Hudson's Bay Company

Presley Buys Cars All Round

DENVER (AP) — Bob Surber says he was skeptical at first when someone called to say Elvis Presley would be around to buy some cars.

"We were all a little bit excited," said Surber as he described Presley's recent visit to his auto salesroom to buy new Lincoln Mark IVs for a Denver police officer and a police doctor.

The singer also bought an ice blue Cadillac with a sun roof for a Denver detective and luxury cars for two persons vacationing with him in the Colorado mountains.

The total tab. About $70,000.

According to Surber, Presley, 41, arrived with Capt. Jerry Kennedy, head of press relations for the Denver police department. The rock singer has been vacationing in Vail, Colo.

Kennedy co-ordinated security for several of his Colorado concerts, Presley said. The rock singer also said Kennedy was spending several days in Vail with him.

"Presley said he drives a Mark IV Designer edition himself and wanted Kennedy to have on just like it," said Surber. A quadrasonic sound system, speed control and inner rear window wipers are standard equipment in the vehicle.

Surber said Kennedy called his family to come and meet Presley after the selection was made. Dr. Gerald Starkey, the department's medical adviser, arrived with Kennedy's wife and children.

Presley was pleased to see Starkey, who provided medical assistance to the singer during his visits, and thanked him for his help. He also selected another Mark IV s a gift.

"He (Starkey) was astounded and so was I," Surber said. "The whole thing was a wonderful gesture to law enforcement to show his appreciation.

Icy Rescue by 65-Year-Old

HEYBURN, Idaho (AP) — A 65-year-old woman who cannot swim waded into an ice-covered pond and rescued one hooky-playing boy Friday, but a second drowned while she was running for help.

Shawn Comeaux—a second grader—drowned, and Grady Hilbert—a third grader—was rescued.

The women, Mrs. Jack Strauss, was examined at a hospital and sent home with orders to rest for several days.

"I was talking on the telephone and saw two boys out my window and thought to myself, 'Those two should be in school'," Mrs. Strauss said. "About that time they went through the ice."

She ran the 100 yards to the pond and found Shawn clinging to the ice and Grady standing near the shore.

Mrs. Strauss grabbed a plank and pushed it out to Shawn, but it was not long enough.

She told him to hang on and keep his head up, and she ran to a neighbor, who called police.

When Mrs. Strauss reutrned, she found that Grady had fallen back into the water and Shawn had disappeared. She grabbed another piece of lumber and waded out over her waist into the freezing water. The boy was able to stand on the bottom of the pond and he inched

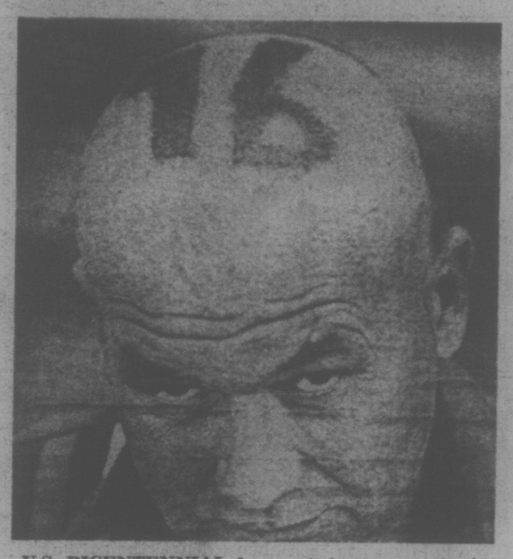

U.S. BICENTENNIAL fervor obviously went to the head of Tommy Tomaszewski, of San Diego, who had his head shaved leaving only enough hair to spell out 76. He described himself as a U.S. patriot who hoped to set an example to others.

Long, Long Climb To Be First at Top

TORONTO (CP) — Three 18-year-old Toronto students claim they got a four-month jump on opening day by climbing the CN Tower.

Eric Reguly, Jim Ring and Fred Gotthans said they climbed the glassed-in stairs of the world's tallest free-standing structure on impulse. The 1,815-foot tower is scheduled to open to the public May 20.

One student said he took off a sock and tied it to the flag staff and another said he left an initialled key holder.

The youths said they followed workers into the fenced-in site and a lock on a door at the base of the antenna was "just pushed and sprung open."

people

Taking Home the Bacon Was His Big Mistake

FRANKFURT, West Germany — A butcher shop robber took home the money Friday, but forgot the bacon.

All he wanted at first was $3.86 worth of sausages and bacon. But as he started to leave the shop, he turned suddenly and announced: "This is a hold-up."

So he grabbed $254 from the startled shop girl and fled, leaving behind the package of meat.

When he returned minutes later to pick up the package, police nabbed him.

HOBART, Tasmania — A seven-year-old boy returned home Friday after an eye-opening operation.

Doctors said the boy's father wanted to put some ointment on his son's eyes but used a tube of quick-setting glue instead.

His eyelids were firmly stuck together by the time he reached hospital. Doctors said they reopened the eyes by snipping off the eyelashes.

BRONSON, Mich. — Sometimes it's hard to admit you made a mistake. Sometimes it's not so hard.

Richard Runnels was sworn in as city superintendent of this Michigan town, but resigned the next day.

According to Mayor **Francis Beaudin,** Runnels said he didn't feel he could handle the job.

ST. PAUL, Minn. — **Rose Totino's** business was in deep trouble 10 years ago when she heard a radio sermon by a small Bible college.

The family pizza business flourished and now she is giving $12 million to Northwestern College for a fine arts building.

Mrs. Totino says her business was operating at "a severe deficit" when she heard the Bible college broadcast in 1965, pulled her car to the side of the road and "gave my life to Christ."

Thereafter the business did so well that she and her husband recently sold Totino's to the Pilsbury Co. for $20.3 million.

Now she is Pillsbury's first woman vice-president, in charge of frozen foods.

LOS ANGELES — Singer Bobby Womack was sued for more than $250,000 Friday by **Noel Resnick,** who said she received no money for a song she helped him wirte, "Doing It My Way."

She said she teamed with Womack to write the song in 1971 and that Womack included it on an album recorded three years later.

Keegan blamed the political attitudes of Americans and the structure of the armed forces. In a speech to the navy league, he said a nation that does not realize it had deadly enemies and that does not suspect every move an opponent makes "is incapable of being forewarned."

CHARLOTTESVILLE, Va. — The man behind a scheme to turn the mothball luxury liner United States into a floating condominium for the super rich Friday was convicted on federal charges of mail fraud.

U.S. District Court Judge **James Turk** sentenced **William Wyant Jr.** to three years in jail for illegally soliciting $6,000 in fees for cruises on the luxury liner. A federal jury had found Wyant guilty of 12 counts of mail fraud.

The alleged soliciting by mail took place four months after Wyant's bid to buy the United States from the U.S. maritime administration for $13 million fizzled because he could not come up with a downpayment.

Home Fashion Event

See your copy of the "Home Fashion" flyer being delivered to your door Monday. It's full of great values!

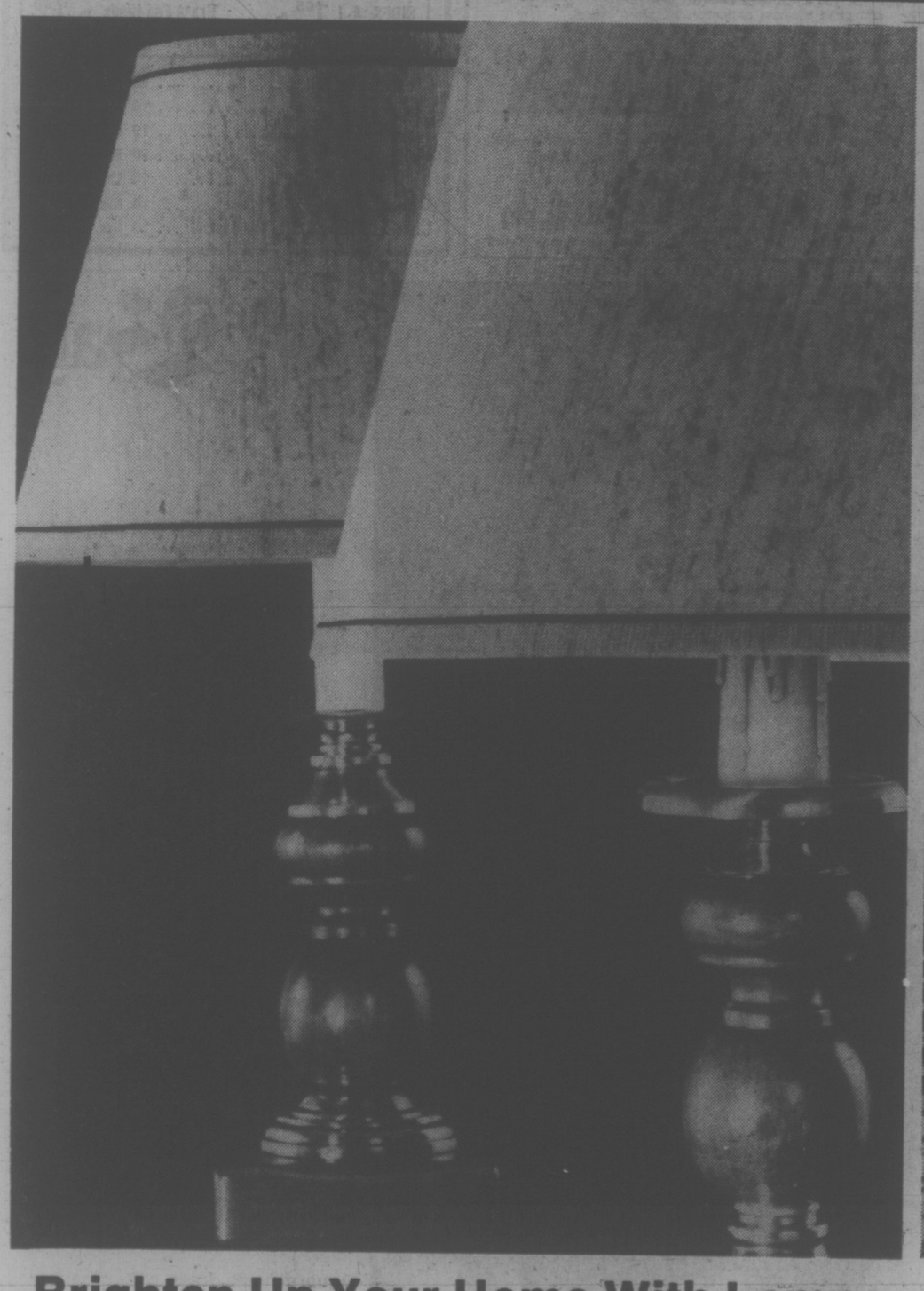

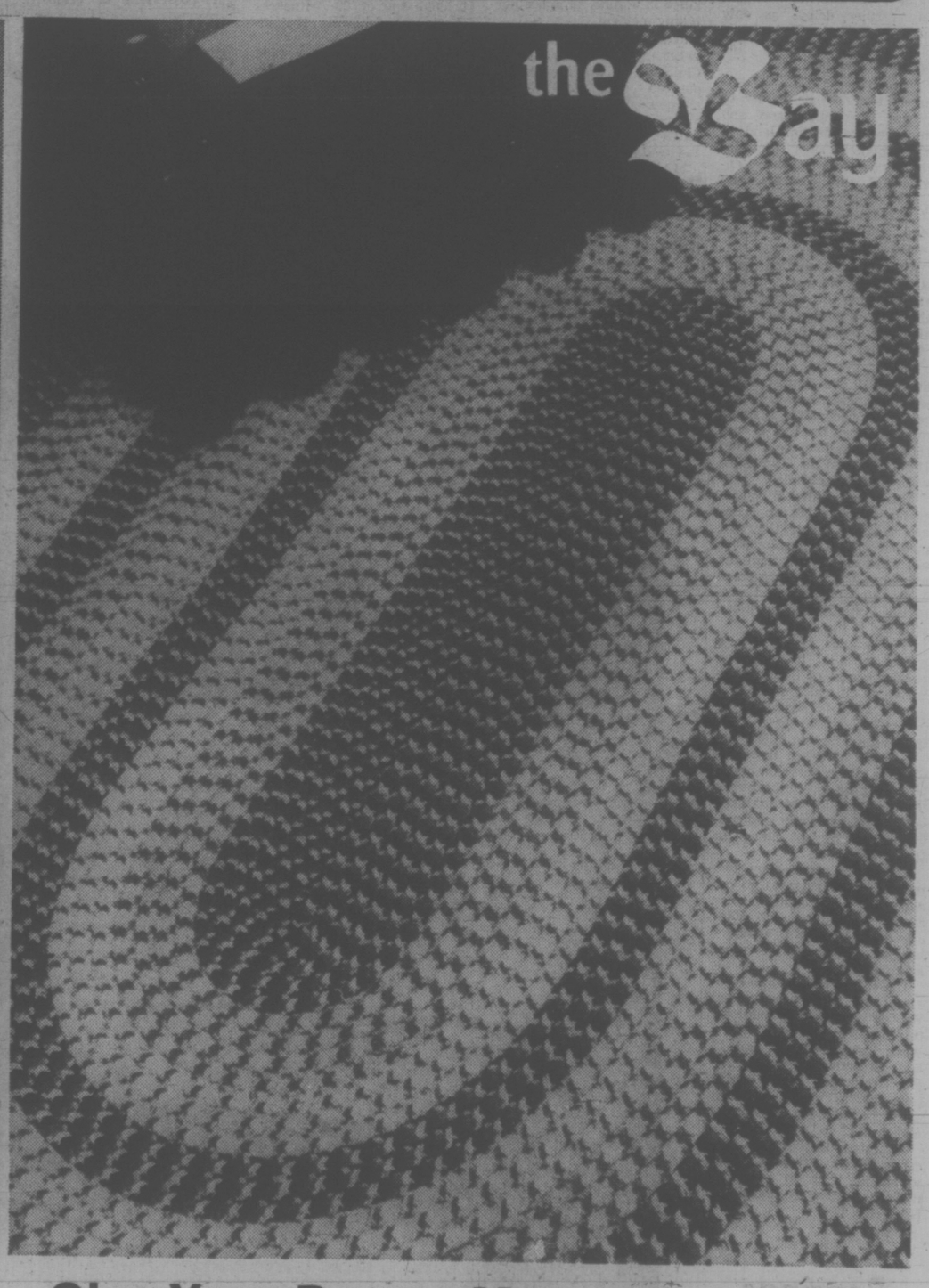

Brighten Up Your Home With Lamps From The Dark Pine Collection

Let one of these beautiful lamps add a new warmth to your rooms. The style is country casual with the dark pine finish, brass tone accent and off-white homespun shades. Take your pick from the attractive styles available. Come in Monday and save. It's a great time to give your home a new look.

Lamps, Fourth Floor

Medium Size Base. Reg. 59.95. **SALE PRICE** 49.99

Large Size Base. Reg. 79.95. **SALE PRICE** 69.99

Swag Lamp. Reg. 59.95. **SALE PRICE** 49.99

Floor Lamp with Tray. Reg. 179.95. **SALE PRICE** 159.99

Give Your Rooms More colour With A Popular Reversible Braided Rug

Here's an all-time favorite. These colorful rugs are made of strong, long wearing, three-ply nylon. They're moth and stain resistant also. Spills clean up with a damp cloth. Come in Monday and take your pick from shades of brown, rust, red or gold. Smaller sizes are also available.

5'8"x8'8" Each **36.99**

8'6"x11'6" Each **74.99**

Floor Coverings, Fourth Floor

The Bay gives you more home to come home to.

DAILY STORE HOURS 9:30 A.M. TO. 5:30 P.M. THURSDAY AND FRIDAY TO 9:30 P.M.
PHONE 385-1311. FREE CUSTOMER PARKING.

Hudson's Bay Company

Wood Burners: An Old Flame Comes Home

By DON VIPOND
Times Staff

More and more people are discovering an exciting new fuel in the struggle to control their heating bills. It's called wood.

And Ben Franklin must be smiling. He figured it all out 232 years ago.

Three more fireplace shops have opened in Greater Victoria over the past six months, catering to a demand which has been growing since the Arabs put the squeeze on oil.

But besides fireplaces, which can even be added to condominiums, they are offering a fascinating variety of wood-burning heaters, from antique-style stoves in black cast-iron to circular fire bowls with bright enameled hoods.

One store is even selling a wood or coal-fired hot water tank to feed tub or shower. With a tiny firebox at its base, it sells for about $275.

The stoves may offer the pioneer touch but many of the cast-iron beasts, which were so common in kitchen or corner half a century ago, are coming from plants in Taiwan and Korea.

In the junk stores up the island the real antiques, some with ornate scrollwork, have been salvaged from sheds and cellars and are fetching up to $600.

Shoppers are looking for two things: heat, to supplement their traditional furnace or electric heating, and style, frequently to add a decorative touch to rec or family room.

"When I started in business it was just the hippies buying," says Paul Kerstein, who operates Vancouver Island Stove Shop in Langford. "Not now."

In the basement family room at his house he burns driftwood in a cast-iron box stove and estimates he's trimmed his heating bill by two-thirds.

"I can't pass a beach where there's wood without stopping."

When modern man dips into the past for something like the current wood-burning binge curious things happen. Mark MacLeod, who operates The Open Hearth on Johnson Street, gives some examples.

People like the idea of saving money by burning wood but some are so conditioned to convenience they're burning manufactured logs at 88 cents each in their stoves. That works out to about $500 a cord.

Then there's one design for a prefabricated fireplace made in Eastern Canada which has proved so popular, the manufacturer has had to hire a man full-time to produce the fake flintlock rifle which adorns it.

Just about everybody loves a fire crackling in the open hearth but the sad truth is the traditional fireplace doesn't do much heating. Kerstein estimates as much as 95 per cent of the heat goes up the flue while another source says a fireplace fire may actually push more heat out the chimney than it generates.

Some new fireplace designs duct air from the room or even outside to pass it through heating chambers over the fire before venting it into the room. You can also buy a grate of parallel tubes which work on the same principle but they have a singular lack of charm.

Bill Shaw, a mason from Prince George and Peter Jensen, a Nanaimo welder, are partners in production of a new self-contained fireplace which is attracting a lot of notice.

Shaw's design has fans pulling outside air over the fire and is reputed to be three times as efficient as other steel shell fireplaces. The system generates slightly higher air pressure inside the house, preventing cold air from leaking in.

Prefabricated or self-contained fireplaces, at $300 and up, are proving popular, says Mrs. Fays Klassen of Victoria Fireplace Shop. The Klassens' store has been open six years and she says there has always been a market for wood stoves out Sooke way and on the Gulf Islands but business is certainly brisker.

The mod free-standing fireplaces, topped by tilted cones or hoods, are one step better for heating than the traditional fireplace, says Kerstein, but no match for the stove-style heaters. From $225 and up, they win on color anyway with their baked enamel finishes.

The stove types come in all shapes and sizes — potbellied, box and barrel — from a $20 sheet metal thing which would probably glow like a cherry to a handsome cast-iron cook stove complete with enamel panels, warming shelves and four plates, at about $500.

All three shop operators reported it is the Franklin which draws the most inquiries, perhaps because it combines good looks with an optional view of the fire.

The Franklin looks like a stove but has hinged doors in front. Old Ben, with his vaunted Yankee inginuity, designed his stove in 1744 and through more efficient use of dampers, is reported to have made his sitting room twice as warm while using one fourth the fuel.

Mrs. Klassen notes it can be used for barbecuing and you can hang a cooking pot over the fire too. Some models sport decorative brass knobs and a brass rail.

Franklins are available in both cast-iron and steel and prices range from about $240 to $400. MacLeod says the major disadvantage to cast-iron is it's brittle and may shatter if it gets whacked or if the cast is flawed.

Steel won't shatter but it can be distorted by excessive heat.

Much less decorative but well thought of because of their efficiency are the airtight stoves with thermostatically controlled damper.

Ranging from $250 to $450, they are reported to heat up to four rooms and hold a slow-burning fire producing even heat for up to 18 hours without tending.

MacLeod says many people don't know what's required for a good fire. Two logs are too few and four too many, he says. Three is just right because such a triangular arrangement allows the burning to centre between them.

One trick in getting your fire going, he says, is to lay a single sheet of paper atop crumpled paper, kindling and logs. That helps push the column of cold air in your chimney out and lets the draft which feeds your fire go to work.

★

Low Score To Alder For Heat

While wood is cheaper as a fuel than oil or electricity, trade journals report there's wood — and there's wood. Some woods generate a lot more heat than others.

Alder is one of the most popular locally, first because it's relatively available, splits easily when green, burns green, doesn't spark and leaves little ash.

But it doesn't score that well on generating heat, according to a survey in Homeowners Handbook, published by Popular Science. That survey lists it high on a list of third-class wood fuels.

Even so, it comes ahead of some spruces and firs. The survey lists western red cedar second last.

Live Oak is best, says this survey, with shagbark hickory, black locust, dogwood and slash pine following in that order. Western larch ranks 30th in the list of about 80 woods with Douglas fir 39th. Balsam poplar is dead last.

Another survey in Professional Builder, which rates woods for starting ease, spark output, fragrance, ashes and heat value, has hickory at the top.

—John McKay photo

RETURN GETS MORE COMPLICATED

Tax Office Already Bustles

By AL FORREST
Times Staff

The Victoria income tax office is already hopping and the season has hardly begun.

Normally the office has just a trickle of inquiries from harried taxpayers at this time of year.

"We have been busy and it looks like it is going to get worse," a spokesman for the Victoria branch of Revenue Canada said.

"The return becomes more complicated every year so it is not very surprising, I suppose."

The big rush is during the last two weeks in February after the T-4 slips come out.

The local office has a number of suggestions for ways to avoid the crowd:

—The best way is not to go there at all. The local tax office estimates that about 70 per cent of the calls or visits are unnecessary because the answers are in the guide. By carefully reading the tax form and the guide, most questions could be answered.

—If the reader does not understand the guide, they should have it in front of them so they can read out the page number and the part they do not understand. This speeds up the service.

—The best time to get information (and avoid the crowd) is on Tuesday, Wednesday or Thursday.

—The worst time is all day Monday or after lunch on Friday. Most people work on their forms over the weekend and end up with questions on Monday or have advance questions on Friday. Usually Friday morning is quiet (relatively) and it gets busier after lunch. Late in the afternoon it gets frantic.

—The very best time to get information is during the first 45 minutes of the day from 8:15 a.m. to 9 a.m. Most people believe the tax office does not open until 9 a.m. and there is seldom anyone in before that time.

—The very, very best time to go in or phone is between 8:15 a.m. and 9 a.m. on Wednesday or Thursday. Even during the busy season it is often quiet at that time.

While there is a first peak in February, the office has a second rush in April when investors, businessmen and workers who owe money begin to go over their forms. March is rated as a "steady" month but not frantic such as in the last two weeks of February and late April.

The February crowd are workers who expect rebates.

One last piece of advice from the tax office: Toss away the parts of the form that do not apply. It is complicated enough without keeping the extra sections.

"If taxpayers will throw away the part they don't need and read the form and the guide carefully, there should be very few questions," the spokesman said.

However, the office knows there will be questions and they are ready with 11 local phone lines all at 386-2176 and six long distance lines for up-Island calls.

In-person inquiries can be made at 1415 Vancouver Street.

Ex-Model Awarded $34,000

By AB KENT
Times Staff

Persistent pain, scars and residual effects from a 1972 auto crash brought a former Victoria model $34,000 in general damages awarded in B.C. Supreme Court by Mr. Justice J. A. Macdonald.

Liability for the damages was accepted by National Motors (Victoria) Ltd., which was sued jointly with Marie Elizabeth Hamann, driver of a vehicle owned by National which crashed into the side of a car in which Mrs. Lynn Florence Britton, 26, of 972 Taine, was a passenger.

A trial was held in November and the judgment received here a few days ago.

Mr. Justice Macdonald noted the plaintiff Britton was sitting in her husband's car, which was stationary at the time of the accident, Oct. 29, 1972.

The wife and mother of two children had been a model and was employed in a hairdressing establishment at the time of the accident. She is no longer able to take such work and had suffered partial disability of her right arm, plus severe headaches.

Her injuries included dislocation and fracutre of the arm, resulting in sensory loss and palsy in the hand; whiplash injury to the spine, cuts and abrasions to knee, elbow and chin.

She underwent rehabilitative treatment and corrective surgery in attempts to relieve the pain and disability, but had persistent headaches that became worse up to the time the matter went to trial.

Treatment included visits to the University of Washington Hospital pain clinic, but the headaches continued, the court was told.

Medication to relieve the pain included addictive drugs and Macdonald noted the accused expressed concern about her dependency on such medicine.

Besides noting the surface and subcutaneous scars on arm and nose, which was broken in a fall while the plaintiff was on medication, the judge referred to about 15 per cent permanent disability of the arm, in which surgeons had to insert a metal rod.

He observed the doctors who have treated Mrs. Britton had "pretty well exhausted their resources. Yet the plaintiff, three years after the accident, complains that her headaches are more severe and longer lasting than ever."

Although the physicians had not been able to agree on the long-term results, the judge considered it "a situation in which I think the judge can bring to bear experience gained from trying many cases of this sort.

"I think the drug dependency is a significant factor here. Somehow that dependency is going to have to be broken."

Macdonald said there had been no proof offered that suffering will continue unabated indefinitely.

But he thought Mrs. Britton would be able to return to employment as a manager rather than a hairdresser, even though she would no longer enjoy gymnastics, and to a lesser extent, swimming.

The court included in the $34,000 general damages an amount of $9,000 representing loss of income the plaintiff would have earned as a hairdresser.

Another Autoplan Protest

More demonstrators arrived at the Legislative Buildings Friday but attracted little attention.

About a dozen members of the Graffiti Car Club of Vancouver marched with placards protesting anticipated high auto insurance premium bills from the government-operated Insurance Corporation of British Columbia.

A delegation later presented a petition to the executive assistant to Education Minister Pat McGeer, the minister in charge of ICBC.

The petition calls for time to finance increased Autoplan premiums, quarterly payments and a floating policy for more than one vehicle.

The graffiti members showed premier Bill Bennett the petition containing 2,000 signatures but they didn't leave it with him. They said they intend to get more signatures on it and bring it back.

This demonstration was peaceful compared to one Thursday in which protesters of welfare policies burst into a cabinet meeting.

Wallace Re-Elected Chancellor

Dr. Robert Wallace has been re-elected chancellor of the University of Victoria for a second three-year term.

Wallace, 69, beat out challenger Dr. Robert Wright, 68, of Vancouver for the office. The vote was 1,248 to 326.

Ballots were sent out in December to the 7,000 graduates, faculty and elected officials eligible to vote.

They Loved Those Girlie Magazines!

When old Timothy Eaton brought out his first mail-order catalogue back in 1884, one thing he probably never dreamed of it becoming was a kind of prototype for girlie magazines like Playboy and Penthouse.

What's that you say? Never! Not that wholesome chunk of family reading that in many country homes ranked second in holiness to the Bible?

Well, that's what I hear.

Back in the early days, an old Prairie man tells me, threshing gangs used to sit in their caboose (a sort of farm building on wheels) and the men would ogle the pictures of the girls in their underwear.

"Really," says retired farmer Gilbert Hopley, of Victoria, his face cracking into a wide grin. "That was the main pastime—sitting around looking at the catalogue and making jokes. I don't even recall them playing cards."

Since those days, somewhat slicker publications have cornered the pornographic market, and the drift to the cities has left the catalogue a relic of the past. And now Fred Eaton, great - grandson of founder Timothy, has called it quits. That relic has been losing money for the last 10 years and has to go.

Many will shed a nostalgic tear.

"It's like seeing a friend die," says Judy Chamberlain, catalogue department manger at Eaton's in Victoria.

Many too, particularly those in remote areas of this vast country, will miss the convenience of being able to order by mail from the catalogue and will have to make more regular treks to civilization.

People who live on small islands or farms in faraway places still rely heavily on catalogues to shop for their needs. They order clothes for the kids, work boots, tools, hardware . . . just like the of the Silver Threads Serivce, points out, a lot of old people in the cities who are handicapped and can't get out to shop will miss the catalogue.

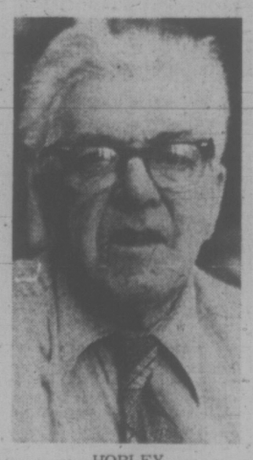

HOPLEY
. . . caboose capers

homesteaders in the old days. They will miss it.

And, as Pauline Barker, Victoria's executive director

But on the whole it will just be a case of people no longer needing it or using it, but a little sad to see something that once was so dear to them come to an end. People like Gilbert Hoply and Harry Seibold.

Harry was born in 1889 and is 86 now. Like many old farmers he came to Victoria when he retired but he remembers getting the Eaton's catalogue "every year" while homesteading his half-section of land (320 acres) in Rosetown, Saskatchewan.

"We bought just about everything we needed through the catalogue . . . clothes, horse collars . . . and I even ordered a set of harness once," says Harry.

There was only a grocery store in tiny Redvers, Saskatchewan, when Gilbert and his four brothers lived on their parents' farm.

"That Eaton's catalogue was the main book on the shelf," says Gilbert fondly. "In those days, you didn't have extra money for frills. You order the staple things—clothes, harness, tools and hardware.

"Bit I can tell you that catalogue got worn from cover to cover. With five boys, it got a real going-over.'

And when his own chilldren (Gilbert has two daughters and a son "and they're all on farms") were growing up, he says the pages with the pretty colored pictures of toys were well worn "even if nothing much was ordered from them."

Like Gilbert and his father before him, his son is still farming but his land in Oak River, Manitoba, is not far from the stores in Brandon. And, unlike his father and grandfather, the new Hopley generation doesn't use the catalogue.

"But in the old days," says Gilbert distantly, "Eaton's catalogue was the mainstay.

"And as they said on TV, it always ended up in the outhouse. And I can tell you . . . those shiny pages with the colored photos were pretty slippery!"

WEEK'S RANGE AT VANCOUVER

VANCOUVER WEEKLY STOCK QUOTES
Distributed by The Canadian Press
Week ending Friday, Jan. 14, 1976
Quotations in cents unless marked $. Odd lot sales marked z. Net change is from last week's close of same lot type.

Stock	Sales	High	Low	Close	Ch'ge	1976 High	1976 Low
MINES							
Aalenian	22900	13	10	10	−2	14	10
Aber Mrls	3000	14	11½	14		14	11½
Achron	21500	14	12	12	−2	15	12
Adanac	5600	23	22½	22½	−4½	30	22½
Adonis	20000	17½	15	15	−2½	20	15
Afton	4400	550	$20	550	+ 10	550	520
Alela	800	16	16	16		16	16
Alice Lk	6200	12	9	10½	− ½	12	9
Andex Mns	25000	11	9	9½		12	9
Anglo Bo	102500	87	80	83	+1	87	65
Arcdia	18500	18	15	18	+1	21	15
Ardo	6000	7	5	5	− ½	7	5
Arndien	500	20	20	20	−3	23	20
Avino	12308	25	20	21	−4	29	20
Azure	9000	12	10	10	−3	13	10
Balfour	205000	40	30	38	+6	40	17
Barrier Rf	32375	145	133	133	−2	158	130
Bath N	16800	102	98	100		112	97
Belcara	2000	14	14	14		14	14
Bll Mly	12500	11	11	11		11	11
Belmoral	50800	97	85	88	−13	116	85
Benson	15000	22	20	22		22	20
Beth Cop A	100	$12	12	12	+ ⅜	12	11⅛
Billy Goat	13000	8	5	7		10	5
Bow Rvr	21000	39	34	34	−4	40	34
Bmeda	500	112	112	112	−4	116	112
Brendon	1000	6	6	6		8	6
Bullion Mtn	7500	9	6	8½	+ ½	9	6
BX Dev	54435	240	215	216	−23	259	215
Cbrdg	8500	8	8	8		8	8
C Brrnca	6000	23	22	23	+2	23	20
Cdn Nat res	16600	445	390	425	+15	445	390
Cantia	2500	20	19	20		20	19
Cahwex	21250	13	10	10	−2	13	10
Carolin	11500	180	160	161	−19	185	160
C Cons	4000	9	9	9		9	8
Casino	4500	25	22	25	+4	25	20½
Chandalar	40	45	45	45		45	45
Chnl Gld Rs	3800	28	27	27	+4	28	23
Charte	8000	13½	13	13	−1	15	13
Chatex	134025	41	35	38	+1	41	31
Chromx	4500	31	27	27	−4	33	27
Cima Res	3082	55	48	55	+8	55	47
Cinnabar	8000	50	49	49	−1	50	49
Citlec Mnl	2164	18½	13	13	−5	20	13
Claymore	37150	92	85	87	−3	95	85
Colby Mns	25600	78	73	75		78	66
Col A w	100	785	785	785		785	
Col pra	11800	87	85	87	−1	88	85
Clt Res	22000	27	25	25½	− ½	27	22
Comet Ind	1500	45	45	45		45	45
Con Bamf	1840	12½	10	12½	− ½	15	10
Con Bound	173322	44	37	44	+5	44	32
Cons Citex	26200	26	24	25		26	24
Cons Cst Sl	10000	8	7	8		8	7
Cons Colum	38500	27	20	22	−4	27	20
Cons Kalco	5400	26	26	26	+1	26	25
Cons Tran	4000	20	18½	20	−1	21	18½
Cop Gnt	7000	12	11	11	−1	12	11
Copr Lak	24500	27½	24	24	−3	29½	24
Coralta	29502	62	54	57	+3	65	42
Cream	13000	23	20	20	−5	26	20
Cree Lak	3500	42	35	42		42	35
Ctlas Expl	101500	32	27	30	+ ½	36	27
Cyp Anv Mn	1500	9	9	9		9	7
Cypre Res	401030	52	47	49	−2	57	47
Dalfon Dev	69500	8½	6½	8	+1½	8½	5½
Dankoe	5360	205	190	200		210	190
Darkhawk	8000	25	21	21	−3	35	20
Dav Kys	8000	48	40	40		48	40
Dol Var	1000	18½	18½	18½	−1½	21	18½
Dus Mac	26300	90	82	88	−3	95	82
Enex	4000	35	32	35	+5	36	30
Equat	10000	7	5	7		7	5
Fosco Mng	10500	12½	10½	10½	− ½	12½	10½
Geo Dyn	1759941	45½	27½	38½	+8½	45½	23
Giant Ex	3650	7	5	7	+ ½	7	3
Gnt Mas	1400	129	126	126	+1	132	125
Gbrltar	4000	$6¼	5½	6⅛	+ ⅛	6¼	5⅛
Gladiat	68357	11	8½	9½	−1	14½	8½
G Gate	5200	20	20	20	−1	28	20
Gldn Gnit	38700	17	15	16½	− ½	19	15
Golden Std	398600	22	18½	19	−3	25	18½
Gold River	16500	17	15	17		17	14
Grandora	27500	18	15	16	−2	22	15
Grnduc	2500	130	130	130		142	130
G N Pete	1700	16	12	16	+3	$16	12
Green Egle	33000	9	8	8		9	8
Gsa Res	48283	166	140	159	+6	168	140
Hallmark	5500	49	40	43	+3	44	40
Henrieta	22500	26	24	24	−1	28	22
Hibernian	22500	12	10	10	−1	13	10
Hilnd Lode	57500	14	12	12	−2	14	12
Hihhawk	7171	24	21	22	+1	26	21
H Merc	17000	27	25	27	+1	28	25
Ice Station	500	16	16	16	+4	16	10½
Imp Met	7500	22	17	17	−4	26	17
Initial	5900	20	18	19	−3	25	18
Ntl Bremac	31700	47	42½	45	−1	48	40
Itskut	11500	6½	6½	6½		6½	6½
Jackpot	23500	6½	6	6		6⅛	6
Jersey	95500	50	46	50	+3	50	44
Joy Ind Ltd	9400	43	41	43	−3	48	41
Kamad	7600	15	14	14	−1	15½	14
Kent Ergy	200	22	21	21		22	21
Klondex	2560	26	26	26	+1	26	25
Lada Dev	252200	23	16	18½	−4½	25	16
Laguna	16000	10	8	9		10	8
Laura	3500	11	10	10	−1	12½	10
Lori Explor	28500	16	11½	12	−4½	16½	11½
Lornex	1725	810	790	810	+ 10	810	790
LP Indust	7200	21	18	21		22	18
M M Prcpn	7000	31	28	28		33	27
Makaoo	2265	16	14	16	+1	16	14
Mark V	13000	63	62	63		65	56
Mvrck	2000	9	9	9	−1	10	9
Medallion	1333	16	16	16	+4	18	12
Meteor	3000	6	6	6		6	5
Midas	17500	18	17½	17½	−2½	23	1 ½
Mid. Mtn	1000	25	25	25	−7	32	18
Mrseby	15000	12	10	11	−2	17	10
Mt Sickr	16500	5	3	3	−3	6	3
Nadina	4000	19	16	16	−2	19	15
Nevex	12750	70	62	69	+11	70	55
New Chief	21400	10½	9	9	−4	13	8
N Cinch	3700	23	20	20		23	18½
Nw Jericho	200	4½	4½	4½		4½	
New Minex	15800	28	22	23	+2	28	14
N Privtr	12020	9	7½	7½	−1½	10	7½
New Pyrm	103860	35	28	29	−5½	37	28
N Terr	3000	11½	11	11½	+2	11½	9½
Newvan	20100	11	8	8	−3	11	8
Nicola Cop	2800	7½	6	7½	+1½	7½	6
Northair	59950	230	210	210	−13	256	210
North Isl	3000	5	5	5		5	5
N Hornstak	70000	10	9	9	−1	12	9
NW Vent	57900	108	97	100	−3	115	96
Nuspar	2000	20	20	20	+3½	20	16½
Oro	34500	6½	6	6½	+ ½	7	5
Oxbow	25499	67	63	65		67	63
Pacific Res	40000	225	215	225	+5	225	205
Parmnt	5500	11	10	10		11	10
Pthfndr	8500	24	22	23	+1	24	22
Peel	1000	5	5	5	+1	5	4
Pegasus	11600	47	44	45	−3	55	44
Perry Rvr	7650	210	180	210	+20	210	160
Phebell	1000	17	17	17	+ ½	17	16½
P Point	100	$29⅞	29⅞	29⅞		29⅞	
Prism Res	3500	20	18	18		20	18
QC Expl	127100	115	91	97	−17	117	91
Qtsino	4000	8	8	8	−3	11	8
Rackla	22500	20	16	18½	+2	20	16
Ramco Ind	13000	18	15½	16	−1	20	15½
Ramid	2000	7	7	7		7	7
Reako Exp	5000	20	20	20	+3	20	17
Redfor Mn	1200	40	40	40		40	38
Rio Plata	13000	34	30	31	−1	35	30
Riviera Ind	2250	6	5½	6	− ½	7	5½
Robert Mns	5000	17	16	17	+1	17	16
Rysio Silvr	5000	17½	16	16	− ½	18	16
Sabina	7200	118	108	116	+1	126	108
S Jacinto	2000	18	18	18	−1	22	17
Saxton Ind	2050	26	25	26	+2	26	24
Seaforth	11500	27	25	26		30	25
Shalmar	2500	16	16	16		16	16
Shld Dev	3500	40	34½	34½		40	33
Slk Prem	6125	10	7	7	−3	12	7
Slr City	6000	8	7	8	+1	8	6
S Chief	500	20	20	20	−4	25	20
S Spring	32200	39	36	39	+1	39	31
S Sfndrd	31800	113	108	110		124	108
Skalst	5000	14	13½	14		16	13½
Sonic Ray	33550	25	21	21	−5	31	21
Sonesta Re	69500	18	16	17		18	16
Sproatt	23500	25	21	23	−2	32	21
Tay Rvr	3500	9	8½	9	+1	9	7½
Texal Dev	15500	6½	6½	6½	+ ½	6½	6
Thor Expl	12650	135	125	132	−8	140	125
Tnta Hill Ms	3100	22	22	22	+4	23	18
Tinta Slv	3000	60	60	60	+5	60	46
Trwest	21500	14	12	13½	+ ½	14	12
Tourngn	8500	25	24	25		25	24
Tcon Res	500	20½	20½	20½		20½	20½
Tyee	10000	8	8	8	−2	10	8
Untd Chief	6500	30	28½	28½	−1½	30½	26½
Unitd Frtn	27268	39½	36	39	−1	40	36
U Hearne	5000	40	37	38	+2	40	32
U Gold	11666	14	14	14		15	13
U Rayore	2300	35	30	35		35	30
U Westld	10000	10	10	10		10	8½
Val Co	2711	815	775	800		815	775
Vntreal	5000	13½	13½	13½		13½	13½
Vntor Res	200	43	43	43	−5	48	43
Vestor Ex	132800	108	95	95	−6	112	87
Vieco Res	2500	31	29	29	−2	31	29
Wicome	13750	108	100	100	−3	108	98
W Mines	12225	295	270	295	+25	295	265
W Ring H	3550	125	105	125	+20	125	100
Whart	7500	36	31	31	−7	39	31
Ykn Rev	500	21	21	21	−4	25	20
Yukon Gold	4051	36	34	34	−3	43	27
Znith	5000	13½	13½	13½	+ ½	13½	13
Warrants and Rights							
Col B w	2300	20	20	20		25	20
Grdstr Wts	2500	90	80	80	−3	90	61
Slvr Std Wts	16000	37	32	32	−3	43	22
Total sales, mines						6,350,976	
60 Advances, 88 Declines, 57 Unchanged							
INDUSTRIALS							
Abitibi	29500	1037	1000	1037		1037	841
Alcan	1400	$24½	23⅞	24¼		24½	23⅛
Ali Ven Pro	3003	170	120	120	−60	180	120
Ardlem Ind	1500	40	40	40		40	40
Ath Col	1200	150	135	150		150	135
Austin	2200	45	33	33	−12	45	33
BBC Rty Un	5300	$13	12½	12¾	− ¼	13	12½
Bm Rt Un	200	$13½	13½	13½	+ ¼	13½	13¼
Balco	100	350	350	350		350	300
Baldwin	500	30	30	30		30	30
Bnk BC	110	$19½	19⅜	19⅜	− ⅜	19¾	19⅜
B Montrl	200	$15⅝	15⅝	15⅝		16⅝	15½
Block	5200	365	355	365	+5	365	350
BC For	400	$18	18	18		18	18
BC Sugar A	2200	$21¼	20¾	21¼	+ ½	21¼	20¾
BC Tel	7600	$11½	11	11½	+ ¼	11½	11
BC Turf	200	$5¼	5¼	5¼		5¼	5¼
Cd Perm U	1000	$8⅝	8⅝	8⅝		8⅝	8⅝
C P	800	$15⅛	14	15⅛	+1⅛	15⅛	13¾
C Tokar	6452	130	120	120	+5	140	115
Canfor	5100	5⅝	5¼	5¼		5⅝	5¼
Canterra	11000	45	39	40	−12	55	39
Comco	1000	$34½	34½	34½	− ½	35	34½
Computx Ct	6100	26	25	25	+2	28	23
Cons Bear	500	190	190	190	+15	190	175
Cor Ind	1000	425	415	415	−10	425	415
Crstbrk	900	315	315	315	810	325	315
Daon Dev	27300	$6½	6⅜	6⅜	− ⅛	6½	6⅜
Daon pf A	14100	$6¾	6¼	6½	− ¼	6¾	6¼
Doman	4500	9	8¾	9	+ ¼	9	8¼
Field	500	10	10	10	− ⅛	10⅛	10
Finning	1300	10	9½	10	+1	10	9
Gestalt Ltd	1500	50	50	50	−5	60	50
Gestalt Pr	500	310	310	310		310	310
GN Land	1000	105	105	105		110	105
Grt W Steel	100	5½	5½	5½		5½	5½
Grouse	1300	115	115	115	+5	115	110
Hur Er pr b	2000	$20¼	20¼	20¼		20¼	
Hys Cda	100	275	275	275		275	275
Imperial A	3300	$24¼	24¼	24¼		24¼	
INat Gas	200	$9¼	9¼	9¼		9¼	
I Wood	1000	75	75	75		75	75
I Hydro	8500	40	40	40		40	39
Int Land	208	$7	7	7		7	7
Ionarc	7500	21	17	17	+1	21	16
IU Intl	1100	$11¾	11	11¾	+1⅛	11¾	10⅝
Kaiser	13850	$11¼	9⅜	11	+1⅜	11⅛	9½
Keg Rest	1440	70	70	70		70	70
Key Ind	7500	23	23	23		26	20
Keystn	261	420	385	400		420	385
Laur 1.25	200	$14¼	14¼	14¼		14¼	
M B	7100	$20⅜	18¼	20⅜	+2¼	20⅜	18
Massey	1900	$22	21¼	22	+ ⅞	22	20⅞
Mhawk	200	125	125	125		125	
NB Cook	100	100	100	100		100	100
Neonex	300	150	150	150		150	
Newmark	7600	75	68	70	−5	75	63
NW Sprts	290	400	340	340	−35	400	340
Pace	2600	210	200	200	−1	210	185
PN Gas	1540	375	350	375	+55	375	320
PNG pr	550	$14¾	14½	14½	+ ¼	14¾	14⅛
Pac Pete	500	$27⅞	27⅞	27⅞		27⅞	
Portcm	8566	75	64	75	+16	75	58
Potter	503	360	340	360	+20	365	325
Profiex	2900	25	23	24	−7	31	23
Red Shaw A	500	$6¾	6¾	6¾		6¾	6¾
Renn Ind	6187	130	120	125	+10	130	110
RSL	80	225	225	225		225	225
Sartoga	400	450	425	450	+50	450	400
G Spring	300	35	35	35		40	35
Uncle Ben a	1000	50	50	50		50	
Uncle Ben b	600	40	40	40	+5	40	35
W Redek	500	235	225	235		235	225
Wardr	5300	225	215	225		230	210
Web Knap	3000	33	33	33		33	33
Whon A	12400	$7¾	6½	7½	+1½	7¾	6
Wdwrd	3800	$21⅜	20⅛	21⅜		21⅜	20⅛
Wosks	100	$5½	5½	5½		5½	5½
Warrants and Rights							
Bbc Wt	500	135	135	135		135	135
Bell Can Wt	500	230	230	230	+55	230	175
NB Cook Wt	40	11	11	11	+3	11	8
Frst Cty Wt	3300	245	245	245	+5	245	240
Kaiser Wt	1400	$7⅞	7½	7⅞		7⅞	7½
Total sales, industrials						280,715	
27 Advances, 16 Declines, 41 Unchanged							
OILS							
Alaska Ken	72000	9	5½	7		9	5½
August Pet	64307	31	24	27	+2	31	24
Blindry	2000	32	30	30		32	30
Capt Int	24200	10	7½	8	+1	10	7
Castle	1200	42	42	42		42	42
Charltn	29500	45	32	41	+13	45	30
Clonial	17500	85	70	77		85	70
Comaplex	900	19	17	17	+1½	19	15½
Con Payet e	5500	25	25	25		25½	25
Cop Ex	4000	10½	8	8	−2½	10½	8
Coseka Res	6800	325	305	310		325	300
Coynex Dev	16800	145	130	142	−3	145	130
Davnport	3140	58*	47	58	+5	58	47
Devoil Nat	2900	38	35	35	−8	50	35
Five Star	11500	4	3	3	−1	4	3
F St Jhn	200	53	53	53	+4	53	49
Freehld	2100	55	40	40	−15	75	40
Gulveston	1900	168	150	150	−20	170	150
Gt Reef	2800	49	47	49	+4	49	45
Greenld Ex	1500	20	20	20	+7	20	13
Montrey A	4000	12½	12½	12½	− ½	16	10
Mtn Slats	23500	38	32	32	−2	38	31
Pancdn Pet	1000	$16¼	16¼	16¼		16¼	16¼
Pan Ocn	300	$12	12	12		12	12
Plains P	4340	13½	11	13½	+ ½	14	11
Pondry	8469	30	23	24	+1	30	18
Princess	9000	19	18	18	−1	20	18
Rainier	200	120	120	120	−2	122	110
Rand A	4000	15	12	12		15	
Seneca	21520	45	40	45	+10	45	35
Silmil Ltd	1083	17	15	15	+3	17	12
S Christl	2500	14	13	14	−1	15	13
Skat Res	2100	50	48	48	−2	50	48
Stampd	30785	385	365	365	−10	400	335
Sunlite	4700	450	370	440	+90	450	320
Tacoma res	5200	12½	10½	10½	−2	13	10½
Wstn Warn	8500	15	12	12	+4	15	8
Wms Gold	9000	10	7½	7½		10	7½
Total sales, oils						410,944	
14 Advances, 14 Declines, 10 Unchanged							
VANCOUVER CURB EXCHANGE							
Aaron	8000	36	35	35		36	35
Abaca	17500	35	33	35	+1	35	33
Acaplomo	16000	4	4	4	+1	4	3
Action	8533	7½	7½	7½		7½	7½
Adar Res	9500	8	7	7	−2	9	7
Amber	19060	14	12½	13		14	12½
Amigo Sslv	6000	15	14	15	+1	17	14
Arctic G S	10700	12	12	12		12	11
Ash Res	9000	20	19	20		20	14
Aurum	31500	55	45	55	+7	55	45
Avalanch	17200	90	85	85	−5	90	85
Bali Expl	500	22	22	22	+4	22	18
Beach Gold	23000	27	22	22	−4	27	21
Brmastr	6500	20	18	18	−2	20	18
Belina	1400	26	24	26	−2	28	24
Bnvsta	8500	9½	9	9	−1	10	9
Bonevil	104000	42	32	42	+8	42	22½
Brent Expl	1000	15	15	15		15	15
Brwstr	250	3	3	3		3	3
Br P Inv	33500	18½	15	17½	− ½	18½	15
Bron Mns	15000	30	27	30	−2	35	27
Bur Gld	94900	24½	22	23	−2½	25½	20
Cadell Res	91000	21	14	17	−3	25	14
Cannon	24850	39	33	35		40	30
Canorex	4500	32	27	32	+2	32	27
Centpa Dev	4000	50	49	50	+3	50	46
Challeng	3500	25	20	20		25	20
Chatem Rs	2000	8	8	8		8	8
Cleaver	3000	18	18	18	−2	24	18
Cobre	95000	27	15½	26	+11½	27	15½
Con Altar	1000	3½	3½	3½		3½	3½
Cons Cinola	5750	10	8	8	−7	15½	8
Cordba Dev	2500	14	14	14	+2	14	12
Corval	20000	46	38	38	−12	50	38
Dasher	7000	13	9	13	+3	13	9
Data Sys	4000	20	18	18	−2	20	18
Deans Ind	51000	43	37	43	+6	43	35
Decade Be	18000	29	26	26	−1	29	23
Deer Lk	7000	35	27	27	−8	35½	27
Diana	13000	42	40	40		43	40
Dorchestr	10500	8	7	8		9	7
Dual Res	3500	55	47	55		55	47
Dune Mrl	20500	22	21	22	−2	25	20
Dyke	2000	12	12	12	−1	14	10
Edina	16500	48	41	48	+1	51	41
Empire	7400	7½	7	7½		7½	7
Envoy Res	18000	39	35	39	+5	39	33
Espina	21500	44	31	31	−13	49	31
Exel	46500	10	8	10	+1	10	6
Fdbx Mns	5166	68	63	63	−5	72	63
Gentry	35000	16	14½	15	−1	17	14
Geor	10500	15	14	15		15	14
Geoquest	1400	64	48	48	+7½	65	40½
Geo Star	5100	975	6½	6½	+ ½	975	5½
Gold Am Re	7000	43½	38	40	−2	43½	35½
Gold Vally	8500	25	22	25		25	22
Grand Prix	1500	128	120	120	−2	128	120
Grng	5000	26	19	20	−6	26	19
Grt Bear	71500	25	22	22½	−3	29	22
Grofon	10600	18	15	15	−3	20	15
Hesca Res	34500	53	45	47	−7	56	41
Hilnd Quen	2000	31	31	31		31	31
Highld Star	9500	26	24	25	+1	26	20
Hitec	1000	10	10	10		10	10
Hope Bay	1100	205	200	205	−4	220	200
Host Vent	60000	125	114	116	−3	125	105
Intl Shasta	600	34	32	34	+2	36	30
Junex	270400	26	22	25	−2	27	18
Juniper	8000	13	12	12	−3	15½	12
Kandahar	41700	95	75	75	−15	96	75
Kariba Mn	72500	26	23	25	− ½	26½	20
Keith Cop	14000	16	11	16	+5	16	11
Kelmount	5500	6	6	6		6	6
Kendal Mn	6000	8	7	8		8	7
Leman Re	35500	38	33	35	−2	39	33
Lion Mines	84000	26	22	26	+3	26	18
Lou Mex	7000	12	9	12	+3	12	9
Luparm Mtl	1000	13	13	13		13	12
Mhrja Mnls	7300	61	55	59	+5	61	50
Manox	11000	10	10	10	− ½	11	10
Marco	350	33	33	33	−2	35	28
Mcleod	59800	39	26	26	−7	39	20
Mns Dorad	5000	34	32	34		35	30
Moore Mtls	15000	21	18	20		21	17
Mundee	26500	24	23	23		29	22½
Nahatlch	230500	39½	34	39	+3	39½	25
New Chem	1000	8	8	8		8	8
New Denvr	66500

BONDS

FRIDAY

(Street Prices)

Day money — mod. 8-¼; spec call — mod. 9-¼; comm pap — 9-¼; short Cdas — active, up 5C; 8-½ Dec. 15-78 100.45-55; mid Cdas — active, up ⅛-¼; 4-½ Sept. 1-83 78-¼-½; long Cda — active, up ⅛-¼; 10 Oct. 1-95 101-¼-½; prov — active, up ⅛-¼; Ont hyd. 10-¼ Jan. 29-01 99-⅞-⅝; corps — active up ¼; un gas 11-⅛ Sept.-95 103-½.

GOLD QUOTES

LONDON (AP) — Friday's closing gold prices in U.S. dollars per ounce: London — $130.625; Paris — $133.03; Frankfurt — $130.76; Zurich — $130.12; Hong Kong — $129.01; Beirut — closed.

SILVER QUOTES

FRIDAY

Closing basic price of 1,000-ounce certificates in the Victoria area $3.99 U.S. bid per troy ounce and $4.04 asked. Previous day $3.97 and $4.04.

Cheap Electronic Calculators Now Nearing Bottom Price

VANCOUVER (CP) — Industry representatives say prices of cheap electronic calculators have almost bottomed out, but there still may be reductions in the medium range—those priced from $50 to $100.

Prices now start at about $10 and go to nearly $1,000.

The biggest proportion of calculators comes to Canada from the United States with Japan another major source.

Industry spokesmen could not estimate actual volume of sales, but 550,000 hand-held calculators were imported last year, worth more than $20 million.

Development of the computer led directly to the electronic calculator.

Transistors made possible the first calculators which initially cost several thousand dollars and were the size of an average typewriter.

When integrated circuits were developed, calculator manufacturers used these to reduce the size of their devices.

Manufacturers, looking to the potential use by high school and college students, are offering functions such as trigonometry tables, built-in values of PI, squares and square roots, exponential values and logarithms.

Some parents feel use of a calculator by children will lead to generations unable to add simple numbers without their electronic assistant.

The response of many teachers is different — senior students in math and science are being told that a calculator is necessary, replacing the slide rule.

A recent survey of more than 2,000 U.S. teachers showed that more than half felt that use of calculators by junior high school students reduced tedium among advanced students. The teachers said the fundamentals of math should have been learned by that level.

In Ontario, some teachers are experimenting with calculators in elementary classes using them as learning aids, but not as replacements for traditional methods of solving mathematical problems.

While the buyer has little control over the inner circuitry of a calculator, industry spokesmen suggest that there are points to watch for them contemplating a purchase.

They say the keyboard should be easy to use, uncomplicated and not susceptible to accidental mis-keying of numbers.

The display unit also is important, because many cheap units do not have any way of altering the number of figures displayed. If the number of decimal points displayed can be altered, the calculator is easier to use.

The power supply also is important, for the light emitting diodes used by many calculators reduce battery life, while those using liquid crystal displays require little power.

MUTUALS

FRIDAY

TORONTO (CP)—Recent prices of mutual funds supplied by The Canadian Mutual Funds Association Friday. They are the net asset value per share or unit (NAVPS) last calculated by the fund in accordance with its pricing practice as contained in the prospectus of the fund e—no sales charge, x—U.S. Fund, y—delayed NAVPS, xd—ex-dividend.

CMFA Members	
AGF Group	
Amer Grwth	4.54
Cdn Gs Egy	11.64
Cdn Sec Gth	4.83
Cdn Trusteed	4.39
Corp Invest	5.15
Corp Inv Stk	4.45
Gwth Equity	5.38
Japan	7.36
Money Mkt	10.00
Special	2.73
All Canadian Gr	
Compound	5.15
Dividend	5.58
Northn Egy	3.15
Revenue Gth	3.58
Venture	2.76
4000	3.62
Calvin Bullock Gr	
Acrofund	1.89
CIP	4.35
Eaton Group	
Commwth	13.43
Growth	8.72
Income	4.36
Internatnl	6.16
Leverage	3.59
Venture	3.06
Viking	5.01
Guardian Gr	
Enterprise	.80
GIS Comp	8.65
nGIS Income	2.71
yGwth Fund	7.82
North Amer	3.21
Mutual Acu	5.23
Mutual Inc	4.22
Sec Income	9.57
World Equity	5.31
Investors Group	
yGrowth	10.96
yInternatnl	5.49
yJapan	8.51
yMortgage	4.78
yMutual	5.18
yRetiremnt	5.36
yProvidt Mu	6.73
yProvidt Stk	4.96
Nat Res Gth	3.66
Planned Invest Gr	
Canada Cum	4.48
Canada Grth	5.75
Pld Resourcs	3.85
Pld Sec Inc	5.29
Taurus	3.61
Pref of Revenu Gr	
American	8.26
Canadian	6.19
Retraite	5.87
Prevest Mut	6.56
Prudential Group	
Growth	5.48
Income	4.96
Savings Invest Gr	
American	8.26
Canadian	6.19
Retiremnt	5.87
United Bond Shr	
yRoyFund	5.97
yRoyFnd Inc	4.90
United Group	
yAccumula	3.98
yAccumu R	4.23
yAmerican	1.17
yHorizon	1.83
ySecurity	4.45
yVenture	2.49
yVenture Ret	3.89
Universal Gr	
Save Equity	7.96
Save Income	5.09
Non Members	
Assoc Inv	5.09
yBeaubran	4.25
ynBolt TremE	5.74
Cdn S Afr Gd	4.18
Capital Gth	9.82
xChase	6.63
CML Group	
Growth	6.52
Intl Engy	2.28
Intl Gth	4.50
Intl Income	3.23
xdUnivest	5.00
xComp Cap	4.22
Desjardins Gr	
Canadian	6.74
yHypotheq	4.23
yInternatnl	6.85
yObligatns	4.62
Quebec	3.37
PEP	1.96
nySpec	3.97
Dixon, Krog	5.65
yDomin Comp	6.09
Dreyfus Group	
yInc	11.16
yInternatl	12.10
nExecutv Can	5.72
nExecutv Intl	1.65
xFide Trend	20.38
nHarvard	6.02
xdHeritage	1.85
Industrial Gr	
Indust Amer	2.10
yIndust Div	5.68
Indust Eq	4.61
Indust Gth	15.11
Indust Inc	10.26
yIndst Pens	18.98
ITCO	4.90
Keystone Gr	
Canada	6.72
Cus K-2	5.32
Cus S-1	18.71
Cus S-4	3.17
Polaris	3.34
xLex Rsrch	14.27
xManhatn	2.80
Maroboro rough	4.33
Natrusco	13.80
NW Group	
Canadian	4.53
Equity	6.05
Growth	4.93
xOne Wrn St	14.29
xOppenhmr	6.30
Pemberton Gr	
nPacific Div	4.99
nPacific Inc	2.66
nPacific Res	2.60
nPacific Ret	4.71
nPacific US	4.07
PHN Group	
yBond	10.72
yCanadian	7.04
yFund	13.39
yPooled	27.19
nyRRSP	10.63
PMF Managmt	
nPension Mu	6.28
nXanadu Fd	3.75
Principal Gr	
Collective	5.48
Growth	3.99
Venture	2.40
xPutnam	9.96
Scotiafund	.92
Sterling Eqty	5.79
xTech	6.74
Temple Gth	9.00
Trans Canada Gr	
A	5.24
xdC	10.46
Special	4.20
Vanguard	5.52
Western Grth	4.66

REAL ESTATE APPRAISALS

Valuations for Real Estate or Capital Gains Tax purposes or for property purchases or sale, by qualified and experienced Appraisers. Sixty years of Victoria Real Estate knowledge is available. Your inquiries will receive our careful attention without obligation. Call

Ker AND Stephenson LIMITED

680 BROUGHTON STREET 385-3411

DOUGLAS REALTY LTD.
No. 12 CENTENNIAL SQUARE
385-5754
JOAN HOPPER

SIDE-BY-SIDE DUPLEX—DUNCAN

Not quite 2 years old. Each side comprises 3 bedrooms. Living room, comfortable electric cabinet kitchen with eating area, laundry room, 1½-baths, wall-to-wall carpeting throughout, tool shed and carport. On large fenced 80x120 lot. First mortgage at 10¼%. Close to town centre. $69,900.-

CORDOVA BAY, $110,000

Beautiful seclusion on ½ acre with elevated views. Main floor: living room with floor-to-ceiling fireplace, large electric cabinet kitchen and dining area, 3 bedrooms, 1½-baths. Finished basement with rec room, study, bathroom and kitchen area — could be in-law suite.

WANTED URGENTLY

At least ½ acre of commercial/industrial property, suitable for camper/car rentals within boundaries of McKenzie or Tillicum from city centre.

SEAVIEW CONDOMINIUM

2 bedrooms, living room, kitchen including fridge, stove and dishwasher. Quality carpeting and drapes. View of Gonzales Bay, use of swirl pool and quiet location. Immediate occupancy. $45,000. For information on above properties, please contact:

JOAN HOPPER
652-3103 or 385-8784

APPOINTMENT

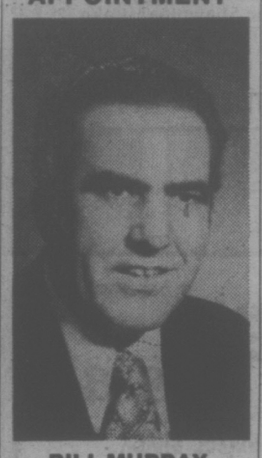

BILL MURRAY

Peter Pollen Ford Sales Ltd. is pleased to announce the appointment of Bill Murray to our Sales staff.

Bill extends a cordial invitation to all his friends to drop in and see the complete line of Ford cars and trucks.

peter pollen ford
1060 YATES AT COOK ST.
384-1144

J. C. "Cam" Baxter

John Barton

NOW is the time

Now is the time to list your property if you are considering selling.
But whether buying or selling, to get the job done take advantage of our many years of experience. We offer service that's personalized, fast, and efficient.

Island Homes Ltd.
386-7545 (24 Hours) 2504 Douglas St.

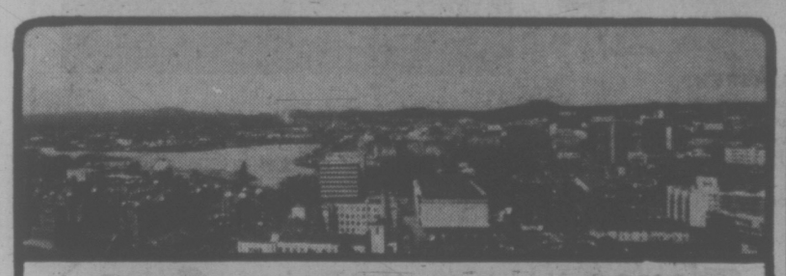

90% FINANCING

2 BEDROOM from $36,000 1 BEDROOM from $26,500 STUDIO from $21,000

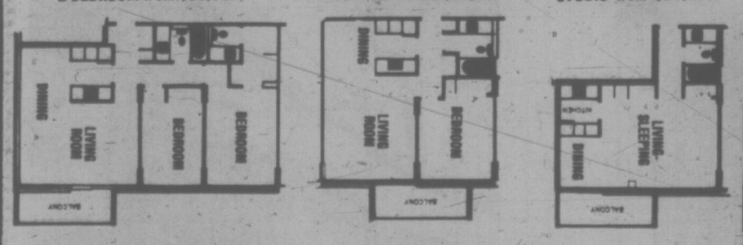

★ 2 Resident Managers
★ Fridge, stove, drapes
★ Laundries on alternate floors
★ 3 High-Speed Elevators
★ Controlled Entry
★ Underground Parking
★ Pool, Sauna Baths
★ Putting Green
★ Bowling Green
★ ½ Block to Beacon Hill Park
★ 2 blocks to downtown
★ Workshop

10% MORTGAGES

security — high-rise — concrete

SALES OFFICE: No. 2310 647 Michigan
Orchard House
Phone 382-8231 or 382-8232

OPEN 2-6 DAILY, 12-6 SAT. & 12-6 SUNDAY

ARRAN HOUSE
INSPECT THE SUPERB DIGNIFIED ELEGANCE of this exciting life style
from 1:00-5:30 p.m.
at
545 RITHET
(one block from Dallas between Menzies and S. Turner)
PRICED FROM $38,900
J. Fitterer Building Ltd.

MELTON

is pleased to congratulate Eric Frazer on his outstanding performance for the month of December, having won the "Tops in Sales" award for Melton Real Estate (B.C.) Ltd., in the Greater Victoria area.

Mr. Frazer would be delighted to offer his experience and expertise to assist in the sale of your home.

CONTACT ERIC AT
386-7551 743-9155

Announcing
the OPENING of
Whittome's
Mortgage Dept.
under the MANAGEMENT of
MR. KAJ JACOBSEN

PLACING & BROKERING:
—1st & 2nd mortgages
—Agreements for Sale
—Interim Financing

COMPETITIVE RATES and TERMS
LET US HELP YOU SOLVE YOUR FINANCIAL PROBLEMS

WHITTOME'S are on the move

Available NOW for sale
1st Mort. $20,000-Yield 12¾%
Term — 5 years; Amortization — 20 years.
Property Value — $39,500

J. H. Whittome & Co. Ltd.
1111 BLANSHARD STREET
388-4271

ANNUITIES

Make sure you receive the most benefit from that capital gain. Recapture capital cost allowance and certain other unusual taxable income. Purchase an income-averaging annuity.
For the best rates available
Phone or Write
H. J. F. ROSE
ASSOCIATE ESTATE SERVICES DIVISION
CANADA LIFE ASSURANCE CO.
385-1484 1070 Douglas St. 592-3759

SUBDIVIDABLE
92 Acres
for only
$177,000.00

Humpback Road area. Easy terms. Vendor will assist with financing. Down payment flexible. Call:

HARVEY SIMONS
385-7761 — 24 hrs. 592-6908 Res.

Canada Trust is Pleased To Present

Grande Oaks

Adult Oriented
TOWNHOUSES
OPEN MON. TO SAT.
1:00 to 4:30
3968 Cedar Hill Rd.

These 18 deluxe units are situated on approximately 2-acres and have been designed to offer you the utmost in comfort and serenity. You will be delighted with the quality construction, extensive soundproofing, front and rear patios and plush carpeting. Do not hesitate! Become one of the eminent few who will own a prestigious Grande Oaks Townhouse.

Price from $58,000-$59,900

CANADA TRUST Realtor REALTOR 595-5171

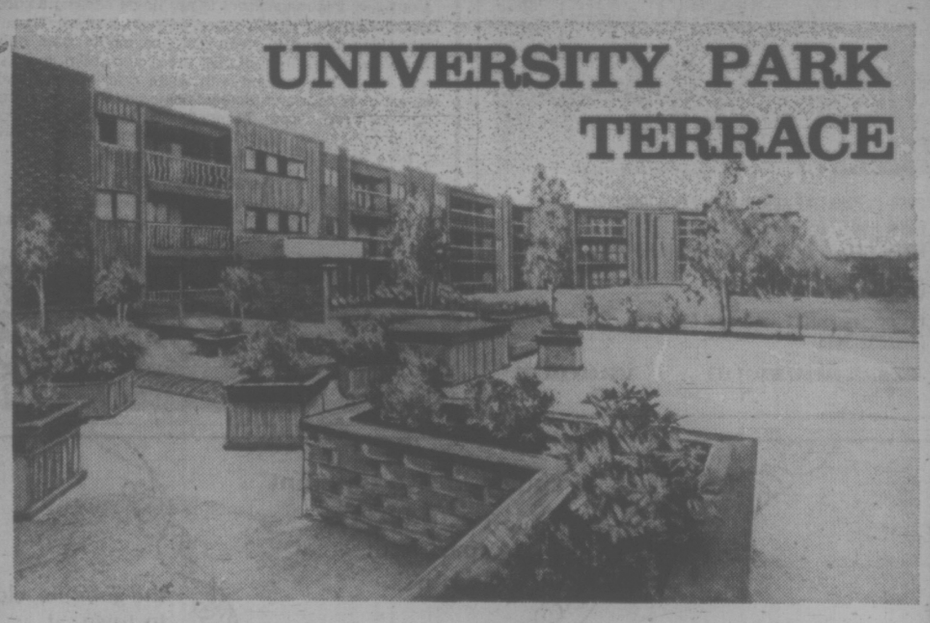

UNIVERSITY PARK TERRACE

1870 McKenzie at Gordon Head Road

Next Door to the Racquet Club and the University of Victoria
Choose your home while they last!

OPEN HOUSE EVERY DAY!

Hostesses on Duty 7 Days a Week, 1:00-6 p.m.

For further information please call 477-8549
This beautiful complex offers many of the important amenities for easy living

Sauna *	* Exercise Room
Billiard Room *	* Patios
Courtyards *	* Bicycle Room
Whirl Pool *	* Recreation Rooms
Underground Parking *	* Resident Manager

For Special Appointment to View, Please Call:
KENNETH R. MILLAR 384-4630
DIVERSIFIED HOLDINGS LTD.

Soviet Refugees Turn Hand to Helping Their New Homeland

ALMAGOR, Israel (AP)—In an old frontier post, a Russian scientist in a primitive laboratory pores over his instruments, researching optical systems for the Israeli government.

In a shed next door, his wife designs computer circuits. Another Soviet-Israeli scientist works on laser research at a kitchen table and a former Kiev engineer experiments with weather instruments.

The tiny group of Russian immigrants is trying to create the first industrial applied science centre in the Middle East. They want to develop space-age technology on the Golan Heights, the battleground of the 1973 Yom Kippur war with Syria.

Dr. Lev Diamant, a physicist who came to Israel from Siberia, said the project would help solve two of Israel's problems—by expanding the limited scope of Israeli industry, and by creating jobs for immigrant Soviet scientists who are unable to apply their talents in the Jewish state.

"Israel has no natural resources for its industry, so one way we could expand without importing materials is to use brainpower and export knowledge," Diamant said in an interview.

"But Israel can't absorb all the scientists who have come from the Soviet Union—there is not enough work."

Fewer Russian scientists are moving to Israel. The flood of Soviet Jews that began pouring into Israel four years ago has dropped by about 75 per cent, from 33,500 in 1973 to 5,500 so far this year, says the Jewish Agency.

Reasons for the slump vary — Moscow issues fewer exit permits, would-be immigrants are afraid of Arab terrorist attacks and of conditions and economic problems in Israel — but many Jewish academics are staying in Russia or going to America because they know the professions are overcrowded in Israel. Government figures showed 10,000 engineers and 12,000 doctors in Israel in 1971," said Diamant's brother Emmanuel, an electronics engineer. "Since then, about 2,700 Soviet doctors have come here and 6,700 engineers, and there is no place for all of them.

"We would have to double the size of the country to provide enough scientific jobs," Meanwhile, many immigrant scientists are working as technicians.

Several prominent Russian-Israeli scientists contend the solution would be to develop applied science and employ more Russian brainpower in industry. Diamant and his colleagues contend that one way would be to build an applied science centre—eventually an entire town.

To activate the scheme, the Russians formed a team: Diamant and his electronics-designer wife left the Weizmann Institute, Emmanuel and his economist wife quit Tel Aviv University, and a computer programmer and his wife, a solid state physicist, came from the Hebrew University in Jerusalem.

ANNOUNCEMENT

HERB McDANNOLD

The Permanent Real Estate Division is pleased to congratulate Mr. Herb McDannold on his outstanding performance in having obtained the region's highest sales volume for the year 1975. Herb's office is located in the main branch at Douglas and Fort St. Whether your interests be residential, commercial or land, feel free to call him for prompt and conscientious service at 382-9191.

the Permanent
1125 Douglas St. Victoria, B.C.

HENDERSON REALTY LTD.
385-9741
HOME OF
3½% COMMISSION
Full Service Realtors

PROSPECT LAKE
$84,900
- 2 Large Bedrooms
- Large Living Room with Fireplace
- Private Wharf
- Large Dining Room
- Six Years Old
- Large Laundry Room
- Safe Swimming
- Galley Kitchen with Eating Area

Phone Days 592-2449
Evenings 595-4845
DANE DEVELOPMENTS LTD.

FOR SALE
MELTON
New executive 3-bedroom bungalow on secluded 1.7 acres near Shawnigan Lake. 2 fireplaces, family room, etc. Realistically priced at $72,000. Exclusive.
478-9581 R. PETTINGER 478-9886

EXCITING COUNTRY ESTATE OF 16.9 ACRES
5007 Echo Drive
The unique Ranch Style Home at 3100 sq. ft. features floor to ceiling windows that overlook the Japanese style gardens and ornamental pools. A kitchen that boasts of two ovens, a baking centre and enough storage to please the most exacting gourmet cook. Three acres of choice meadow land surround the house and provide a serene picture from the spacious living room. Since the home is situated right across from Prospect Lake and a boat launch ramp, it is just minutes to the pleasure of boating. Here then is seclusion, serenity and a select home that is priced well at $225,000. A Gentleman's Estate of 16.9 acres and just 15 minutes from the city. MLS 14605. To view call:
WALL & WALL HOMEFINDERS REALTY LTD.
LORRAINE HETT
386-2911 or 478-3864

EXECUTIVE WATERFRONT MANSION
Uplands Location
Comfort and luxury surround this magnificent, one of a kind home. Living room with unique marble faced open fireplace, spacious dining room has built-in sideboards and display cabinets, sliding glass door leading to enclosed central landscaped courtyard. Fantastic seaviews, thermo-pane windows, and many more luxurious extras too numerous to mention. This is truly a must to see. Asking $325,000. MLS. For more details, call:
GRETA HOFMEISTER Res. 592-6372
KNOWLES REALTY LTD.
384-8101

Commercial Capital

Right now there are large blocks of capital seeking sound investments. Prime rates. Plans receive prompt attention. Decisions made quickly.
Funds committed, and paid on completion. Interim construction funds available. Apartments, Condominiums, Commercial.
PAT PARKER — 386-3128
MORTGAGE MANAGER
J. D. BOSDET LTD.,
120 - 727 Johnson Street

Real Estate
by MABEL CRACK

TAKEOVER NOT AUTOMATIC

When buying an existing home, taking over a mortgage can be practical and profitable. But be cautious. Don't take for granted that assigning the mortgage to another is automatic.

The lender has a stake in who's going to repay him. Many mortgages are written which specifically prohibit this practice without the consent of the mortgage lender. The teeth will be found in an inserted acceleration clause which makes the whole balance due and payable upon sale.

The lender can activate or waive this clause depending on the credit rating of the buyer, maintenance of the property or spread between original and current interest rates. If the interest spread is great, don't count on a takeover mortgage.

Before you advertise "low interest mortgage takeover", and set yourself up for a letdown, why not have us check your mortgage and advise you.

D F Hanley
PHONE 385-7761 24 hrs.
We're here to help!

Yorkshire House
935 FAIRFIELD RD.

OPEN SUNDAY, 2-5 P.M.
IMPORTANT NOTICE
Back on Market — One Only! Fourth Floor, Southern Exposure, Corner Suite. $47,500
5 SUITES REMAIN
From $43,500
DON'T DELAY — VIEW TODAY
Our Charming Hostesses Will Be Pleased to Assist You.
AMBLEWOOD DEVELOPMENTS LTD.

A RARE OPPORTUNITY
TO OWN A HOBBY FARM
WITHIN FOUR MILES OF VICTORIA

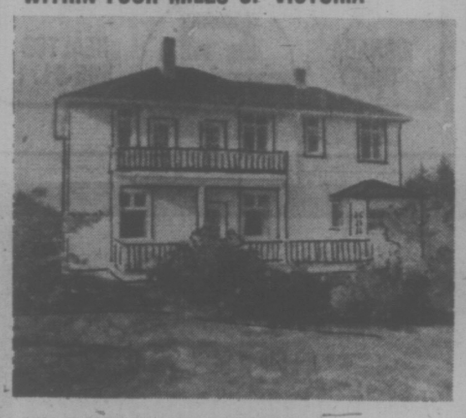

OVER 11 PARKLIKE ACRES WITH A GEORGIAN FARM HOUSE OF IMMENSE CHARACTER
HOUSE OFFERS 2400 SQ. FT. OF LIVING SPACE.
OFFERED AT $275,000
For Viewing, Phone Peter Nash at 598-3321 (Res. 592-3475)
JACK MEARS OAK BAY REALTY LTD. 1294 OAK BAY AVE.

SUPERB HOME
GORDON HEAD

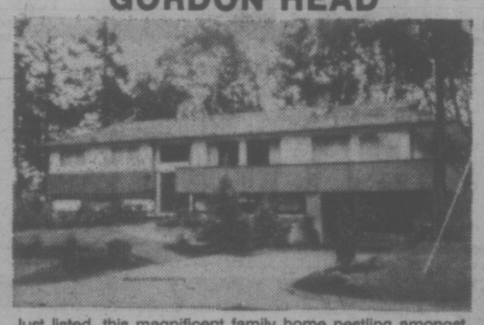

Just listed, this magnificent family home nestling amongst beautiful arbutus and fir trees, on a quiet street. There's a large living room with stone fireplace, dining room, deluxe kitchen with built-in nook. Off the dining room, there's an extra large family room with white brick and teakwood walls. Lower floor completely finsihed, nice den or rumpus room with red carpet, library, guest bedroom, bathroom and laundry room. Also, there's workshop area off double carport, and a large well-landscaped lot.
Asking $99,750
For Further Information and Appointments to View, Call:
LEO PIGERT EVAN WILLIAMS
386-7721
Investors SYNDICATE REALTY LIMITED
620 BROUGHTON STREET 386-7721

CHOICE CONDOMINIUM SUITES

Waltham House

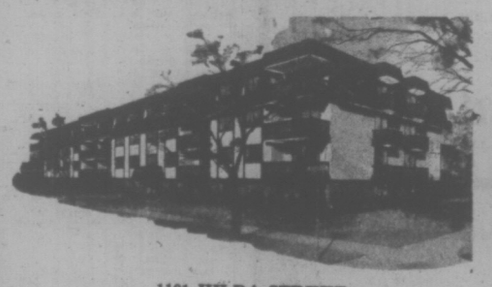

1101 HILDA STREET
(Corner of Cook and Hilda)
See these bright, spacious, 2-bedroom condominium suites with 1½ or 2 bathrooms. Ideal neighbourly location, close to Beacon Hill Park and Dallas waterfront. Priced from $39,000
Open to View—Mon. to Sat. 1:30-4:30

East Park

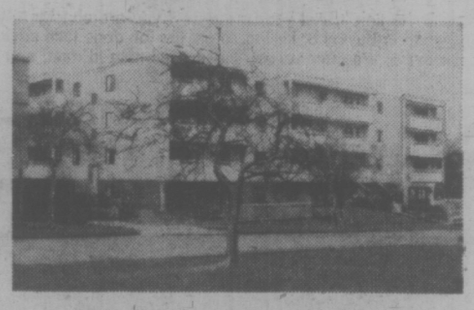

1050 Park Boulevard
Overlooking Beacon Hill Park. Large, prestige, 2-bedroom suites offer luxury at moderate prices. Large protected balconies. Heated underground parking. 2-bedroom suites from $43,450
Open to View—Mon. to Sat. 1:30-4:30

Clarence House

139 Clarence Street
(Between Simcoe and Niagara)
Prestige high-rise building with suites available on the 7th to 12th floors. Enjoy unsurpassed views from these full two-bedroom, two-bathroom, 1,250 sq. ft. suites. Indoor swimming pool. Priced from $66,000 to $76,000
Open to View—Mon. to Sat. 1:30-4:30

Royale Villa

964 Heywood Avenue
(Leasehold Interest)
Overlooking Beacon Hill Park, these lovely 1- and 2-bedroom suites start at $22,400. Ideal retirement amenities — sauna, swirlpool, roof lounge and workshop. Excellent financing available.
Open to View—Mon. to Sat. 1:30-4:30

Whyte & Gower
Oak Bay Properties Ltd.
592-2407
"Victoria's Leading Condominium Brokers"

a choice of two different types of luxury apartment homes.

the exquisite parklike treed setting of
ROYAL WOODS
1005 - 1009 McKenzie at Quadra
- Outdoor shuffleboard, tennis court
- Heated indoor pool with sauna, whirlpool, change rooms, semi-patio access
- 2 Recreation lounges, hobby room, workshop, library

Studios and Bedroom and Penthouse Suites Still Available
HURRY: ONLY 10 LEFT
OPEN: 10 A.M.-6 P.M. Daily except Sunday

the goodlife, close to town, at
THE SAVOY
777 Blanshard at McClure
- In the heart of Victoria, with neighbours like the Empress, the Executive House and Château Victoria
- Unique opportunity, close to Inner Harbour

HURRY: ONLY 6 SUITES LEFT!

Offering two different lifestyles, both great!
Robert Young 477-8749 Murray Lawson 479-8813
Mike Ruddy 656-4089 George Black 479-8886
For further information call
J. B. Young, 598-1818 (res.) or
Park Pacific Investments 383-4124

As the largest, locally-owned full-facility Real Estate Agency,

Hanley Agencies Ltd. **asks**

how can we help you in '76?

Dependable Real Estate Advice?
Friendly Understanding of Your Real Estate Problems?
Helpful, Efficient Service When Buying, Selling, etc.?

Whatever your real estate needs, call a member of our modern organization of fully trained realtors dedicated to helping people make progress!

D.F.H. REALTOR OF THE YEAR 1975

David Southall

Hard work, thorough knowledge, and super service, contributed to David's outstanding success in 1975. Buyers and sellers who enjoyed David's attention will agree that their Real Estate problems were solved in a way that brought them complete satisfaction. He can do the same for you in '76. Call him—put him to the test!

TEAM TOPPERS IN 1975

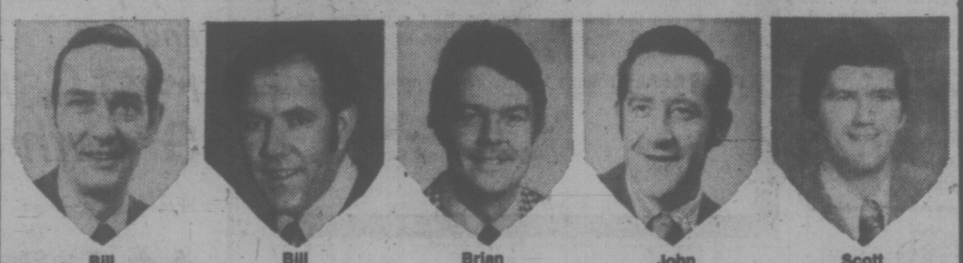

Bill Westcott — Bill Carnegie — Brian Sharp — John Waterman — Scott Kendrew

Geoff Buck, Accountant
Reg Baxter, Property Mngr.
Bev Highton, Manager
D. F. HANLEY, F.R.I. R.I. (B.C.), President
J. Clover, F.R.I. R.I. (B.C.), Manager
Karen Bieller, Executive Secretary
Susan Bell, Secretary
Lorne Barr
Bill Bates
Doug Bavington
Stan Eakin
Bob Hague
Elaine Baxter
Toni Browning
Anita Wasiuta, Secretary
Al Chandler
Mabel Crack
Lillian Cumming
Byron Jeeves
Bob Langton
Cliff Halayko
Marion Hamilton
Martin Hanley
Dave Harding
George Hess
Bill Horan
Lew Sutton
Jim Tyler
Anne Lax
Don Message
Jerry Mireau
Steve Mooney
Harvey Simons
Randy Small
Pat Vickery
Phil Warren
Herm Williams

Call A Golden Rule Realtor Anytime *385-7761*

Canadian FM Network Proposed

TORONTO (CP) — Plans for a new independent news and information radio network to serve Canada were revealed Friday at a hearing of the Canadian Radio-Television Commission (CRTC).

The announcement was made during an application for a Toronto FM station licence by a group represented by David Ruskin, a Toronto free-lance television producer. The station would become part of the proposed network.

The application was one of two which CRTC commissioners heard Friday for an all-news FM licence for Toronto. The other was by Shoreacres Broadcasting Ltd., which owns Toronto radio station CKEY.

Jerry Grafstein, a Toronto lawyer representing the group, explained the network would have, in its first phase, 12 maximum-power FM stations in major population centres across Canada.

The first step in this phase would start with the construction of transmitters and studios in Ottawa, Montreal, Toronto, London and Winnipeg.

In the second step, the link to the West Coast would be completed by adding transmitters and facilities in Regina, Edmonton, Calgary and Vancouver. The third step would be completion of the eastern link with facilities in Saint John, N.B., Halifax and St. John's Nfld.

The second phase would involve expansion of the service through transmitters and re-broadcasting in population centres in agreement with existing stations or other new licenscees.

"By the fifth year, we would hope that at least 85 per cent of the Canadian population would be served by our network," Grafstein said.

In citing the need for such a network, Grafstein said there is a sameness in the presentation of national news stories. The basic news story, national and international, he said, emanates from one central source — The Canadian Press, Canada's national news-gathering co-operative.

The same story is re-packaged for newspapers, radio and television, he said, and CP is dominated by, and naturally geared to serve, its major supporters — the newspapers of Canada. Broadcast News is a subsidiary of CP, serving radio and television stations.

"On the average in Canada," he said, "more than 50 per cent of all news presented to Canadians emanates from CP."

"There is a need for an independent, alternative voice, created on a fresh foundation to compete, and in the process, improve all existing news services."

Brian Nolan, who would be news director, said there immediately would be 65 reporters, producers, writers and anchor men located across the country. The news centre, with a staff of 21, would be in Ottawa.

In addition, he said, there would be 50 special reporters, non-professional resource people representing many walks of life.

National news coverage would be determined following a daily cross-country editorial conference and the news centre would move from Ottawa to other regions if a major news story there warranted it.

David Ruskin said a typical hour of programming in the morning on the Toronto station would include 30 minutes of national news, eight minutes of local news, eight to 10 minutes of features and about eight minutes of commercials.

Ben Torchinsky, president of Agra Industries Ltd., a major shareholder in the company, said Agra will be providing half of the financing.

It was explained the application for a Toronto licence was the first of 12 that would be made to the CRTC over the next few months but the fate of the network rested on the commission granting the Toronto licence.

In the Shoreacres presentation, Douglas Trowell, president, explained that it was the eighth time in nine years that a bid had been made for an all-news station.

He said the concept would complement and enrich radio services already available in Toronto. The proposal was for a Toronto-centred, all-age-group, full-time, local-regional station.

Trowell, questioned by the commission on whether there were not enough news broadcasts on existing Toronto stations, replied that an all-news station would provide more opportunity to develop a story and uncover others. He said staff would have to be trained in this new concept.

DONATION URGENCY

Only two weeks remain for residents to contribute the required $150,000 for expansion of the Greater Victoria Art Gallery, curator Roger Boulet said Friday.

The money must be raised before the Feb. 1, deadline or the gallery cannot make use of provincial funding available through the Community Recreation Facilities Fund.

Total cost of expansion is estimated at $870,000, of which the federal government will provide $295,000 through the National Museum Corporation and the province has promised one-third funding, pending donations from the community.

If contributions don't hit the $150,00 mark by the deadline said Boulet, the gallery will be forced to delay construction, stagger the building and face higher construction costs.

"We must have $150,000 in the bank or in firm pledges. Very few days remain."

Contributions to date total about $40,000, he said, and the gallery has recieved individual donations ranging from $10 to $5,000.

Although the campaign is "going quite well we're still far short of the goal.

ACCOUNTANT

We are a local shipping service company and require a qualified accountant for our operations located in Victoria, B.C. Reporting to the senior management, the successful candidate's responsibilities will include general accounting matters, costing, budgeting, payroll and office administration. This position will be of interest to an ambitious person seeking an opportunity to join a small management team where individual initiative is encouraged.

The preferred applicant will possess a recognized accounting designation or be currently enrolled in a formal accounting program.

Compensation is negotiable and will be commensurate with experience and qualifications.

Reply in confidence stating education, experience, salary history and personal data to:

P.O. Box 1442
Victoria, B.C.

THE VANCOUVER MUSEUMS AND PLANETARIUM ASSOCIATION

The Board of Trustees invites applications for the position of Director of the Museums and Planetarium Complex which includes the Centennial Museum, Maritime Museum and the H. R. MacMillan Planetarium with an operating budget in excess of $1.4 million,

A strong background in administration is essential. Experience in or extensive knowledge of museums and/or other cultural institutions is highly desirable. An effective record in public relations would be a distinct advantage.

Terms and conditions of employment negotiable.

Applications, in writing, should include a career resume and the names of three or more references. Applications will be considered until the appointment is finalised and will be held in confidence.

Please forward resume to: Dr. B. G. Wilson,
Chairman,
Search Committee
c/o Centennial Museum
1100 Chestnut Street,
Vancouver, B.C.
V6J 3J9

Ever since June bought me this mirror from Victoria Glass, I've been able to see just how handsome & debonair I really am!

- MIRRORS • WINDSHIELDS (Official ICBC Replacement Centre)
- STORE-FRONT REPLACEMENTS
- WINDOW REPAIRS

VICTORIA GLASS
360 BAY STREET
388-4811 388-4141

SHAUGHNESSY HOSPITAL
DIRECTOR OF PATIENT SERVICES

The establishment of a new management structure for Shaughnessy Hospital, appropriate to its role as a member hospital within the British Columbia Medical Centre complex, requires a senior patient care executive capable of full participation in its development. Shaughnessy Hospital is a large well-established facility providing acute, intermediate and extended care services presently under development as a major teaching referral centre.

Candidates should possess basic nursing qualifications with post-graduate education in health or nursing administration and a demonstrated record of innovative leadership, preferably in a teaching hospital setting. Essential is the ability to plan for and implement anticipated changes in patient care concepts.

Please Submit Applications in Confidence to:
Chairman, Selection Committee, Director of Patient Care, Shaughnessy Hospital, 4500 Oak Street, Vancouver, B.C. V6H 3N1.

YOU CAN EXPECT A GREAT DEAL

YOUR COMPLETE ALL MAKE LEASE CENTRE

Examples:
—1976—

- CHEVETTE From $73
- VEGA From $75
- NOVA From $90
- CHEVELLE From $118
- MONTE CARLO From $118
- OLDS CUTLASS From $118
- CADILLAC From $235
- CHEVY PICKUP From $99
- CHEVY VAN From $99

CONTACT TONY McMANUS

from GORMELL CHEV-OLDS
(Dealer Licence D-5168)
3050 DOUGLAS 385-5777

MUNICIPAL ADMINISTRATIVE ASSISTANT

Under the direction of the Administrator, to supervise a small group of senior secretaries, to assist with a variety of routine and complex tasks, and to personally complete specific assignments for the Mayor and Municipal Administrator.

The person selected will represent the Municipality in contacts with groups or individuals, and will accept and investigate complaints.

This is a senior management position and applicants are expected to have the proven ability to successfully analyze, and develop solutions to problems, and to communicate successfully both in written and oral form.

It would be desirable if applicants had municipal or closely related administrative and supervisory experience.

A university degree in business or public administration, or social sciences, or equivalent post-secondary education is required.

A merit salary range allows a starting salary of $17,000 to $23,000 p.a.

Complete resumes will be welcomed by the undersigned until 4:30 P.M., Friday, January 30, 1976.

Personnel Director
Saanich Municipal Hall
770 Vernon Avenue
Victoria, B.C.
V8X 2W7.

CAREERS

LAKESHORE SCHOOL BOARD
requires an
ASSISTANT DIRECTOR GENERAL
who, under the authority of the Director General:

1. initiates and directs educational programmes and co-ordinates the Educational Divisions of the School Board including Adult Education
2. supervises the budget of the Education Division
3. attends Board meetings and Board committee meetings as advisor and resource person in educational matters
4. replaces the Director General whenever required to do so
5. performs any other duties which may be assigned to him by the Director General

The candidate—
i) must have a university education requiring at least 17 years of schc'arity
ii) (a) must have three years experience as a Director of an educational service;
OR
(b) must have five years experience in educational services as a co-ordinator;
OR
(c) must have five years experience as a school principal;
iii) must be able to work in the French language
iv) must have a knowledge of the Quebec education system
v) will find it an advantage to be acquainted with the operations of the Lakeshore School Board

SALARY range according to Government scale $15,349 - $25,991 (under review).
The territory of the Lakeshore School Board includes the western part of the Island of Montreal beginning with the City of Pointe Claire and parts of Pierrefonds and Dollard des Ormeaux and extends westward to the Ontario border.
It administers five high schools, twenty-two elementary schools, and three special schools, with a school enrolment of approximately 17,000.
Complete curriculum vitae with an outline of the responsibilities and duties to be assumed as conceived by the prospective candidate should be submitted by January 30, 1976, to the Chairman, Lakeshore School Board, 450 Church Street, Beaconsfield, Que. H9W 3S4, with a copy to the Director General.

Let's talk about Management Opportunities and Fast Career Growth with

The First Canadian Bank
Bank of Montreal

ADMINISTRATION MANAGERS OPPORTUNITIES
Bank of Montreal is seeking Canadidates to commence a comprehensive training program leading to an Administration Manager's post in our Branch system in 20 months or less.
THE POSITION
The administration Manager is responsible for planning, organizing, directing and c ntr lling daily branch activities and personnel under supervision of a Branch Manager.
THE APPLICANT
Should have a minimum of Grade 12 with some working experience or post secondary school education. Demonstrate leadership and supervisory skills would be an asset.
WE OFFER
Job satisfaction and a variety of promotional opportunities in a modern management environment. Fully competitive starting salaries and benefits.
LOCATION
Placement will be in B.C. with preference being given consideration.
"LET'S TALK BANKING"
Please forward your resume in confidence referring to file I-V-15(2) to:

Employment Supervisor
Bank of Montreal
First Bank Tower
595 Burrard Street
Vancouver, B.C.
V7X 1L5

SALES REPRESENTATIVE

Vancouver Island **$13,000+**

- For a well-established manufacturer of building components. The position involves the active location, development and detail follow-up of commercial prospects; preparation of complete specifications for plant action; and profit-centred operations including a small warehouse.
- Preference will given to a results-oriented representative with background in building supply/contractor sales; the ability to operate independently in the territory as part of the company team; the skills and tenacity to do the complete job. Rewards beyond competitive salary include car, expenses and strong commission incentives.
- Reply in confidence with comprehensive resume to 112 West Pender Street, Vancouver, B.C. V6E 2S1 and refer to File 5120.

STEVENSON & KELLOGG, LTD.
Member of the Canadian Association of Management Consultants

Applications for
POLICE Personnel
are being accepted by the
VICTORIA CITY POLICE DEPARTMENT

Qualifications:

Age: Minimum 19 years — Maximum 28 years
Height: Men: Minimum 5'10½"—Maximum 6'4"
Women: Minimum 5'5"
Weight: Commensurate with height and age
Vision: 20/20 (with no visual aids)
Education: Grade 12 or equivalent

Excellent health and moral character
Canadian Citizen or British Subject

Starting salary of $11,424 per annum with regular increases to $16,320 after three years. (1975 rates).

To obtain an application form write to or apply in person to
THE VICTORIA CITY POLICE DEPARTMENT
625 Fisgard Street, Victoria, B.C.

CHALLENGE

A career with the Government of British Columbia

These positions are open to both men and women.

Department of Education
SUPERINTENDENT OF FINANCIAL SERVICES
This challenging senior-level management position provides scope in five main areas — educational budget preparation and review, financial system analysis, planning with respect to allocation and distribution of financial resources, financial administration, and management of a large financial staff.
Qualifications — A recognized accounting degree. Preferably university graduation with specialization in areas such as economic analysis and planning, or public finance and administration related to education, or equivalent qualifications in terms of relevant training and experience. Proven management experience and positive approach are most important requirements for this position; in addition, extensive experience is required in public finance, public administration and economic planning, preferably in education. Some financial experience outside of government is desirable.
Salary—$27,000-$31,000
Quote Competition No. 76:180 Location: VICTORIA

Department of Labour
EXECUTIVE DIRECTOR, MANPOWER DIVISION
To be responsible to both the Deputy and Associate Deputy Minister for the administration and integration of the main instruments of Provincial manpower policy, including apprenticeship and vocation training, vocational counselling, institutional and industrial training and the promotion, development and administration of special job creation and placement programs; also, to be responsible for the administrative co-ordination of those Branches of the Department comprising the Manpower Division in the framework of manpower policies developed by the Department.
Qualifications — A recognized university degree in Economics or a related discipline, preferably at the post-graduate level; an excellent working knowledge of Federal-Provincial relations and ancilliary legislation to the entire field of manpower, the jurisdictional divisions between Provincial Government departments in the manpower area and the Provincial manpower and industrial training system; extensive related experience; demonstrated ability to direct a large staff, co-ordinate multiple branch programs and to effectively communicate both by writing and orally.
Salary—$27,000-$31,000
Quote Competition No. 75:2149A Location: BURNABY

Department of Labour
Research and Planning Branch
ASSISTANT DIRECTOR
As Senior Assistant Director of the Branch, will be responsible primarily for manpower research and will also assist with supervision of the industrial relations research; to study manpower policy in regard to apprenticeship and vocational training, job creation projects, skill training programmes, etc., and to co-ordinate research with the Manpower Division; to direct and supervise research, technical and clerical personnel; to make recommendations on Provincial policy relative to various Federal/Provincial cost-sharing programmes.
Qualifications — A recognized Master's degree in a related field and several years' experience related to statistical economic analysis; demonstrated ability to communicate and deal effectively with officials, staff and the general public.
Salary—$22,200-$26,220
Quote Competition No. 75:2270A Location: VICTORIA

Department of the Provincial Secretary
Library Development Commission
CONSULTANT
To act as Public Library Consultant in the Field Services Division and to carry on a province-wide programme for promotion and expansion of library services through consultations, field visits, workshops and contracts with organizations and public officials. Duties involve extended trips using various modes of transportation.
Qualifications—A recognized Bachelor of Arts and Bachelor of Library Science degree or a Certificate of Professional Librarianship; experience in preparing budgets and administering staff in branch systems and bookmobile services; a valid B.C. driver's licence.
Salary—$18,972-$21,756
Quote Competition No. 75:2229B Location: VICTORIA
Applications for this position to be returned IMMEDIATELY.

Department of Environment
Water Resources Service
ENGINEER (POLLUTION CONTROL)
To evaluate information from monitoring programs and recommend the necessary action to abate air pollution problems; to investigate complaints; to undertake and report on site evaluations relative to proposals to discharge air-contaminants.
Qualifications—A recognized university degree in Engineering and registration in the Association of Professional Engineers of British Columbia; several years' practical experience subsequent to registration, preferably including some experience in matters related to air pollution control and monitoring techniques.
Salary—$17,544-$20,520
Quote Competition No. 76:164 Location: PRINCE GEORGE

Department of Health
Community Health Programs
AUDIOLOGIST
Applications are invited from qualified persons to establish an Eligibility List from which vacancies occurring in the next six months may be filled. Duties include being responsible for maintaining a program in one or more Health Units and for providing consultation services; to co-ordinate services to handicapped clients, assist in the hearing-aid distribution program, and maintain inventory and statistical records; to supervise professional and lay staff.
Qualifications — A recognized Master's degree, with a major in Audiology; OR, an approved post-graduate diploma and two years directly related experience; preferably a member in good standing of the Canadian Speech and Hearing Association, and have completed 350 hours audiologic clinical practicum.
Persons apply for this position may be required to drive their personal car on mileage, or a Government car, as a condition of employment.
Salary—$15,240-$18,144
Quote Competition No. 75:2172A Location: VARIOUS

Department of Agriculture
AGRICULTURIST—SOILS
To initiate and carry out Soil Advisory Branch programs related to irrigation, drainage, erosion, soil conservation, multiple land use and soil capability; also, to initiate and participate in demonstration and research projects; to liaise with the B.C. Land Commission, agencies and the agricultural community.
Qualifications — A recognized university degree in Agriculture, specializing in Soil Science; membership in good standing in the B.C. Institute of Agrologists and several years' practical related experience.
Salary—$14,424-$17,124 (under review)
Quote Competition No. 75:2070A Location: PRINCE GEORGE
Canadian citizens are given preference.
CLOSING DATE: February 4, 1976, unless otherwise indicated.

Public Service
COMMISSION OF BRITISH COLUMBIA
544 MICHIGAN STREET, VICTORIA, B.C. V8S 1S3
Obtain and return applications at above address

ALVIN'S TOES DO THE TYPING

WINNIPEG (CP) — Instead of letting his fingers do the walking, Alvin Law lets his toes do the typing.

Born without arms, the 15-year-old Yorkton, Sask., youth, visited the Shriner's Hospital here while his artificial limb underwent repair and had an opportunity to try out a giant electric typewriter designed especially for handicapped persons.

Well-spaced keys about five times the size of those on a standard typewriter allow disabled people to type with their toes. The machine sits on the floor while the operator punches keys from a chair.

Alvin, a cheerful youth who plays the drums and trombone and tap-dances, was impressed with the machine. A Grade 10 student, he said he could use it to type school assignments instead of resorting to the painstaking task of writing with his toes.

Reinhold Daber, director of rehabilitative engineering at the hospital, said the typewriters— which carry a price tag of up to $3,000—have not yet been approved by the federal government. However, they were in use in Saskatchewan and Ontario and were provided automatically for handicapped children in Sweden where they are manufactured.

Alvin can swim, open doors, operate a power boat and pocket camera and brush his teeth and hair by manipulating instruments with his toes. He is proud of his accomplishments and frank toward his handicap.

"I'm happy with my life," he said. "There are people worse off than me. I feel lucky I've been accepted by people and been given so many opportunities to learn to use my feet."

Alvin operates the trombone by moving the slide with his feet after the instrument is strapped to the side of a chair. Drumming is accomplished by sitting on a high chair and clutching the sticks between his toes.

He enjoys playing the instruments because "it's something I can do in a group."

Alvin uses artificial arms only about four times a month "when I want to look like everybody else."

His major ambition is to achieve more independence, especially in dressing himself and using the washroom without assistance.

"This would be a major milestone because then I could go on trips with the band without one of my parents coming along to help me."

105-Year-Old Society Still Serves Purpose

ST. JOHN'S, Nfld. (CP) — The brainchild of a Roman Catholic priest and a group of fishermen still continues its century-old work in this old North American port city.

The Star of the Sea Society began nearly 105 years ago under the guidance of Rev. Daniel Lynch with the purpose of promoting economy, sobriety and industry among its members.

At the founding meeting Father Lynch extolled the benefits of temperance and economy, urging the audience of fishermen to avoid "those low houses" in which they often lost their money and their virtue.

Within six months of that Feb. 28, 1871, founding meeting, the society had 1,500 members and, for the sake of convenience, was divided into three divisions.

Each division was led by a sea captain—the first three leaders being William Jackman, William Ryan and Edward Cummins, all tough and famous Newfoundland sealing skippers.

Membership bulged to 2,000, and for many years the society was the largest in the city.

Its annual New Year's Day parades with the large membership and bands made them an impressive sight.

As the society moved into the 20th century, membership declined but the organization reached a high level of prosperity and usefulness.

It has lost much of its connection with the sea, perhaps because of the dwindling fishery, and now has many businessmen and tradesmen among its members.

Most of its work today is concentrated on helping people— Christmas parties for orphans, assistance to the needy, regular weekly dances and socials.

It still maintains its connections with sport in the city. Early this century football teams fielded by the Star of the Sea were among the most feared opponents and a Star club won its first league title in 1900. It still supports three soccer teams, hockey, basketball and softball.

It regularly enters a crew in the annual rowing regatta. At one time, the society was a major factor in the races, principally because it owned four racing shells and the boathouse. These were sold to the city in 1946.

VICTORIA WEST MOTOR WORKS
"The Engine Rebuild Specialists"
WE ARE MOVING . . .
1 Block North on February 1st to
426-A WILLIAM
• Exchange Blocks
• 6 Month Guarantee
602 Esquimalt Road
383-2734

NU-WAY SERVING VICTORIA WITH
Unitog Canada Ltd.
business uniform rentals
Many colors and combinations available to create the "self image" you desire for your personnel.
Wide selection and extensive size range enables us to cover the working man's field in uniform rental. Build confidence in the public eye with neat, efficient looking staff. They are your contact with the consumer, or your product outlet.
Ask to have our representative call on you with complete information. Phone
382-4266
NU-WAY CLEANERS LTD.
420 William St., Victoria
Unitog Representative for the Greater Victoria Area

The Canadian Postmasters Association invites you to build a valuable collection of Medallic First Day Covers

capturing the richness of our proud Canadian heritage

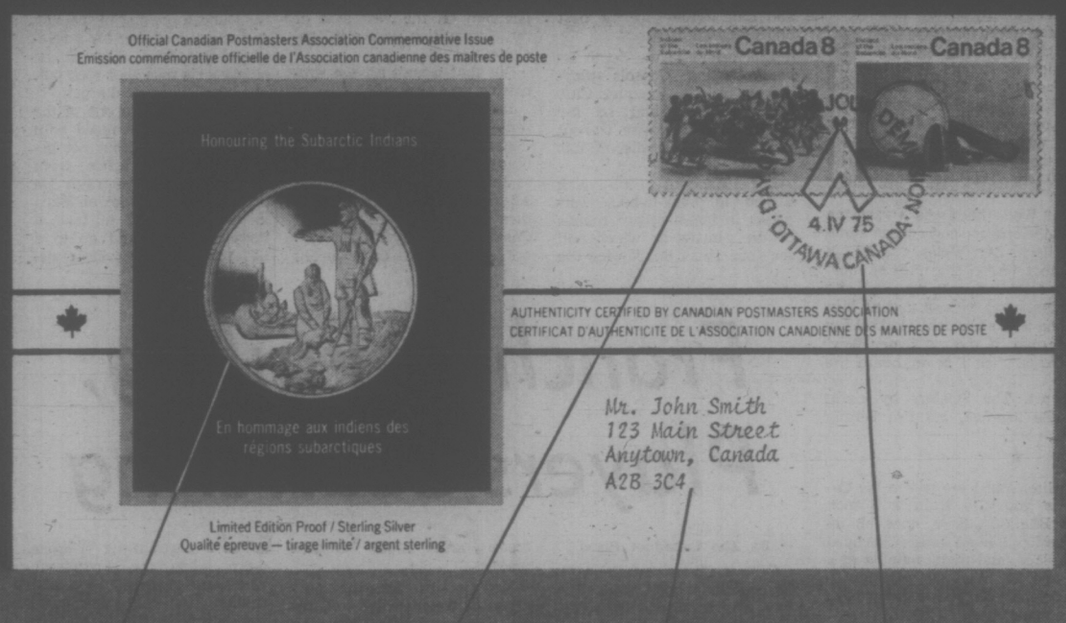

Shown actual size: April 4, 1975 cover.

STERLING SILVER COMMEMORATIVE MEDAL. A certified limited edition Proof of the official Canadian Postmasters Association Commemorative Medal, minted in solid sterling silver. Medal measures 39mm in diameter.

OFFICIAL COMMEMORATIVE OR SPECIAL ISSUE STAMP. Issued by Canada Post to honour an important anniversary, famous person or special event.

PERSONALIZATION. Each cover will bear the full name and address of the individual subscriber, and will be sent in a specially-designed protective package.

FIRST DAY OF ISSUE CANCELLATION. This special postmark and cancellation is used *only* on the first day the new stamp is issued and *only* at the official post office of first issue.

These First Day Covers combine the Postmasters' Own Sterling Silver Medals with the new Commemorative Stamp Issues of Canada Post

Subscriptions for the 1976 series will be accepted only until January 31, 1976.

THE CANADIAN POSTMASTERS ASSOCIATION has announced that it is opening the rolls to new subscribers for its series of official Medallic First Day Covers.

This represents an exceptional opportunity for those who take special pride in our nation's historical and cultural heritage. For now you can begin a collection of great significance and rarity. An official collection that will permanently commemorate great people and events of Canadian history and Canadian life—in a valuable and unique form.

The start of a prized collection

Throughout 1976, subscribers to this series will acquire—on a systematic basis—limited edition Medallic First Day Covers combining official Canada Post commemorative stamps *and* the Postmasters' own solid sterling silver medals.

Each time Canada Post authorizes a new commemorative or special stamp issue, the Canadian Postmasters Association will authorize the minting of a solid sterling silver medal complementing the theme of that particular stamp issue. Each medal design will be an original work of art created *exclusively* for this series, and will bear the official emblem of the Canadian Postmasters Association. Moreover, each medal will be minted with a brilliant, mirror-like Proof finish—struck from special dies and finely-frosted to set off the raised design from the polished background. As you may know, Proof medals are traditionally the form most valued by knowledgeable collectors.

Postmarked First Day of Issue

Each sterling silver Proof medal will be combined with the matching Canada Post stamp in an official Medallic First Day Cover. And each cover will be individually postmarked "First Day of Issue"—at the official post office of first issue designated by Canada Post. This special "First Day of Issue" cancellation and postmarking are extremely significant. Because they may be used *only on this one day* and *only at this one place*. Thus, medallic covers postmarked on the first day of issue are considered the most valuable covers to own.

To further enhance the importance of these issues for the individual collector, each First Day Cover will be *personalized* with the full name and address of the subscriber. And each cover will include an integral Certificate of Authenticity attesting to its first day of issue status.

Important issues planned

Approximately eighteen Medallic First Day Covers are to be issued during the year 1976 by the Canadian Postmasters Association. They will be sent to subscribers, individually, as each cover is released.

Among the subjects scheduled for inclusion in the 1976 series are: the Olympic Games to be held in Montreal in summer 1976—the first Olympics ever on Canadian soil. The Centennial of the birth of Canada's great poet of the north Robert Service. The historical ships of Canada. The Iroquois Indians. And the 100th Anniversary of the Royal Military College.

By acquiring these significant commemorative issues, subscribers will enrich their knowledge of our Canadian history and traditions—while they are enjoying the pleasures and rewards of building a rare and valuable collection.

Issued in limited edition

Each official Medallic First Day Cover will be issued in strictly limited edition, for advance subscribers *exclusively*. The Canadian Postmasters Association has designated January 31, 1976, as the deadline date for acceptance of all subscriptions to the 1976 series. Therefore, the total edition of each 1976 cover will be *permanently limited* to the exact number of advance subscriptions postmarked by that date, plus one for the Public Archives of Canada and one for The National Postal Museum. No additional covers will be produced, and no back issues will ever be available. *Thus, each cover will be a closed edition from the moment it is issued.*

The official issue price for each 1976 Medallic First Day Cover will be $18. This includes the sterling silver Proof medal, the Canada Post stamp issue, the complete First Day Cover service and all shipping and handling charges.

As a subscriber, you will have the right to cancel the service at any time upon 30 days' notice. However, should you decide to cancel your subscription, it cannot be reinstated at any time during the coming year—and therefore your opportunity to obtain a complete collection of covers for 1976 will be forfeited.

How to subscribe

To begin this valuable collection of limited edition Medallic First Day Covers for yourself and your family, fill out the application below and mail it promptly. Please remember that the final date for acceptance of all subscriptions to the 1976 series is January 31, 1976. Any applications postmarked later than that date must, regretfully, be refused and returned.

The medals in this series are official medals of the Canadian Postmasters Association and will be minted by The Franklin Mint Canada Ltd., Canada's foremost private mint. The Canadian Postmasters Association, whose membership includes virtually all of Canada's Postmasters, is an independent organization and is not affiliated with any government agency.

OFFICIAL SUBSCRIPTION APPLICATION

CANADIAN POSTMASTERS ASSOCIATION
MEDALLIC FIRST DAY COVERS

Valid only if postmarked by January 31, 1976
Limit: One subscription per person

The Franklin Mint Canada Ltd.
70 Galaxy Boulevard
Rexdale, Ontario M9W 4Y7

Please enter my subscription to the 1976 series of official Medallic First Day Covers to be issued by the Canadian Postmasters Association. I understand there will be approximately 18 covers issued during 1976, to be sent to me individually at the issue price of $18.* per cover. I further understand that I may cancel my subscription at any time upon 30 days' written notice.

☐ I enclose $18.* to cover the cost of the first issue.

**Ontario and Quebec residents add provincial sales tax*

Mr.
Mrs.
Miss _____
PLEASE PRINT CLEARLY

Address _____

City _____

Province
Postal Code _____

Signature _____
All applications are subject to acceptance.

Your covers will be personalized as shown above. If you wish your covers personalized *differently*, print or type the desired personalization clearly on a separate piece of paper and enclose it with this application.

☐ Check here if you wish *no* personalization.

18

© 1976 FM

bill walker

Good Luck to Bates —Thanks to the CASA

School's out for another week and the Bate softball team, Bob Burrows, et al, is off to New Zealand for the world softball championship. Ah, New Zealand! Friend of mine went there recently and what he said was: "Take money". It appears the economy is slightly in trouble, inflation is on the rise, gasoline has taken a big jump, food prices are on the increase and, if restaurant and hotel prices were on a par with any good-sized American city a short while ago, anyone going there should be prepared for some surprises.

As Bill Ferguson of Totem, who put the Bate package together, was saying the other day: "We've had a few problems, but hopefully there are all straightened out." One of Bill's headaches came from the fact that origianlly he had booked the entire tour group into one hotel, a first-class hostelry if you please, only to later learn that the rooms didn't come equipped with the amenities that North Americans have come to expect. "How," he mused," could I tell someone here that a room without shower and toilet facilities was really first class?" So a switch was made. And I heard, too, that everything closes for two days on weekends. Saturday has been eliminated. There are two Sundays.

But it should be fun, and the good wishes of all city sports fans certainly are with the Bate team. Jealousy is a terrible thing. And with Burrows now being eligible for the world, perhaps some of the Bates people wish they could take back all the nasty things they said about the Canadian Amateur Softball Association when his ineligibility was first anounced. It's called foot-in-mouth disease. Because this time it is apparent the CASA went to bat for its representative club and scored a hit. And the effort shoul be acknowledged.

★ ★ ★

Now about that biggie in football on Sunday, did you know that CBS will charge, and get, as much as $230,000 a minute for the 19 minutes of commercials it will carry during the course of the game. But the Super-Bowl has been a success, hasn't it, since its humble beginning. This is the 10th annual and remember when 30,000 fans showed up in the inaugural at Los Angeles, disguised as empty seats?

But why shouldn't CBS ask for whopping fees. CBS pays the NFL $3.5 million for the rights to the game; and CBS says it just can't charge as much as it puts back into the event. It's partly prestige that counts. So if CBS loses, and the teams lose — it has been estimated that competing clubs can drop $50,000 or so — just by qualifying for the Super Bowl, the players won't. The winners get $15,000 apiece which, plus what they earned in the preliminary playoffs, can up their take-home pay to $23,500 plus. The losers settle for a paltry $16,000.

And how do you get a ticket? Well, there was a yarn the other day that didn't hit this daily and it shows what some people wil do just for that privilege. Don Weiss, the NFL's director of publicity, reported that one of the NFL's most unique requests he heard "Came from a woman who said she had been going with a guy for nine years without getting him to propose marriage. She said she was an ardent football fan and thought she might hook her man if she got Super Bowl tickets. "She got them," said Weiss, "but I never heard the aftermath."

with my head and not the heart. The Steelers by eight.

Sunday's winner? Haven't the foggiest, but I'm betting maybe more.

★ ★ ★

So there are other things in life. And I see where the Canadian national soccer team is going to train at Simon Fraser. That's what Victoria's Bill McAllister, once an interim coach, and the former national team coach Eckhard Krautzun, proposed in the first place, and many months ago. "Bring the camp west," they said. It's nice the message finally got through. Now, if everyone can pull together ... Let's hope so, for the good of the game.

Now that everyone, well almost, has chipped in to help Bates on their way to the world softball championship, how about Canada's ski team? They need help too and this month there is a canvass by the Canadian Ski Association for all well wishers to put their name to a telegram wishing the skiers well and paying $1 for the privilege and the help. Just walk into any telegraph office. Hey, maybe softball fans should do that for Bate when the world tourney begins ... And it's true. Auto sport jumped in attendance again last season. The Racing division of the Goodyear Tire and Rubber Co. reports that at the major races they serviced, total attendance was 6.3 million, up half a million from 1974. And honestly, the price for a Sportmen's dinner ticket really is $15. Last week a misinformed gremlin changed that figure here. Our apologies.

And now, what's this? The Western Canada Hockey League has decided to put 10 teams in the playoffs this year. The Pikers. Why didn't they opt for all 12. Why discriminate against two?

SWEEPERS Gerry Lister and Les Brice of the Dick Austin rink bend to the task as Al Beasley, Jr., delivers a rock in the South Island Consols curling playdowns at the Racquet Club Friday. Austin rink won this game over Jack Anderson of Juan de Fuca, 12-5, but later dropped a 10-8 verdict to Keith Dagg. The playdowns continue today and Sunday. (Times photo by John McKay)

Becker Rink Surprises

By BILL WALKER
Times Staff

There's a good-luck sign chalked on the notice board in the lower lounge of the curling club at the Racquet Club which reads: "Len Becker, Martie Fraser, Gary Webster and Laurie Law are the best and are going to win."

This refers to the South Island Curling Consols playdowns at the Racquet Club this weekend; and so far Becker and crew aren't about to allow anyone to dispute this thinking.

The Racquet Club rink turned in back-to-back surprises in the first two rounds of the playdowns which will see four rinks qualify for the Island finals next weekend at Nanaimo.

First, they disposed of the Steve Skillings rink, an Island finalist in 1975, by a 10-7 count; then they returned to the ice to spot Duncan veteran Glen Harper a 3-0 lead at the end of two ends, and then put him on the "B" side of the competition with a 9-6 decision.

But that wasn't all the eye-raising that went on.

Jackie Trueman, who represented Victoria in the Pacific Coast finals last spring, is already on the sidelines. He fell to Jim Gallaugher of Playland 9-2 in a first-round match and then was the victim of Brian Castle of Mill Bay 12-5.

Fred Duncan of Duncan, who often has represented the Island in the coast finals was also a loser.

Duncan dropped his second match of the day on the late draw. But this wasn't that much of a shocker. His loss came to Playland's Moe Hill police rink, 7-4, the big miss for Duncan coming in the 10th end when, in trying for a relatively free draw for two, he chipped his own shot rock out, allowing Hill to steal a pair.

Keith Dagg, also one of the favored rinks, advanced with two straight wins but not before getting a tussle from Roger Blais in the first. He dropped a four-ender on Blais in the ninth end to take a three-rock lead and go to a 13-7 triumph. Later Dagg defeated Dick Austin's all-firemen's rink 10-8.

A triple winner was Victoria Club's Tim Horrigan. Playing in the extra section, Horrigan first took care of Castle, 16-7. Jim Gallaugher was his next victim, 13-1, and then, on the final late draw, he made a raise on his last rock to edge Brad Clarke of Victoria 10-9.

Dave Johnston of Victoria, who meet Horrigan this morning, defeated Howard Zuehike of Duncan 8-7, and Willian Morris of Juan de Fuca 13-5. Bob Gallaugher of Playland also won a pair. He defeated Gary Wilkinson of Victoria 12-6 and Ed Taylor of Lake Cowichan 12-7.

Horrigan (VCC) 16, Castle (MB) 7
J. Gallaugher (P) 9, Trueman (VCC) 2
Young (OB) 8, Bath (P) 1
Clarke (VCC) 10, Matheson(RC) 4
Taylor (LC) 8, Latta (P) 5
Johnston (VCC) 8, Zuehike (D) 7
Morris (JdF) 11, Ward (E) 3
B. Gallaugher (P) 12, Wilkinson (VCC) 6
Jurista (P) 12 Garnot (VCC) 3
Stewart (D) 12, Dankerfield (P) 5
Larson (VCC) 8, Mack (VCC) 3
Dagg (VCC) 13, Blais (P) 7
Austin (VCC) 12, Anderson (JdF) 5
Harper (D) 10, Siddall (OB) 6
Becker (RC) 10, Skillings (VCC) 7
Duncan (D) 7, Garraway (RC) 5
Hill (P) 9, Oulton (VCC) 6
Horrigan (VCC) 13, J. Gallaugher (P) 1
Clarke (VCC) 13, Young (OB) 9
Johnston (VCC) 13, Morris (JdF) 5
B. Gallaugher (P) 12, Taylor (LC) 7
Larson (VCC) 13, Graham 3.
Becker (RC) 9, Harper (D) 6.
Dagg (VCC) 10 Austin (VCC) 8.
Ward (E) 12, Zuehike (D) 11.
Stewart (D) 8, Jurista (P) 7.
Castle (MB) 12, Trueman 5.
Matheson (RC) 9, Bath (P) 4.
Wilkinson (VCC) 10, Latta (P) 6.
Hill (P) 7, Duncan (D) 4.
Skillings (VCC) 10, Siddall (OB) 4.
Horrigan (VCC) 10, Clarke (VCC) 9.
J. Gallaugher (P) 10, Young (OB) 6.
Garraway (RC) 9, Oulton (VCC) 7.
Garnott (VCC) 10, Dancerfield (P) 9.
J. Anderson (JdF) 11, Blair (P) 9.
L. Mack (VCC) by default.

Franchise Failing, Players Scattering

By The Canadian Press

Ottawa Civics saw the writing on their hotel walls Friday afternoon and they apparently got the message.

All the Civics' players, knowing that unofficially the team was finished as a World Hockey Association franchise, had checked out of the Ottawa hotel where they were staying by 4:30 p.m.

Most of them headed home, convinced that a meeting today in Toronto of WHA trustees would end their season as members of the Ottawa team that had been moved from Denver two weeks ago by owner Ivan Mullenix of St. Louis because of poor attendance.

Earlier, WHA vice-president Bud Poile said the team wouldn't play a scheduled game tonight against the Mariners in San Diego. Cleveland Crusaders were assigned to take their place.

Poile also confirmed seven players had been sold or traded to other league teams.

"He (Mullenix) technically went into default today and has three business days to meet the payroll before the franchise is cancelled," William Putnam, executive assistant to WHA chairman Ben Haskin, said Friday. "That would take him until next Wednesday."

He said today's meeting of trustees would discuss how the players would be distributed to the rest of the league and to determine if approval should be given to trades and sales already made by Mullenix.

The trustees have already approved Ralph Backstrom's trade to New England Whalers for future considerations. Indianapolis Racers have purchased defencemen Darryl Maggs and Byron Baltimore and fowards Mark Lomenda and Francois Rochon and the Crusaders have acquired centre Gary MacGregor, but those deals haven't been discussed yet.

Putnam said Mullenix would not be allowed to sell or trade any more Ottawa players.

Negotiations for the purchase of the team by an Ottawa group known as the Founders' Club broke off a few hours before the Civics' 5-4 loss Thursday night to Houston Aeros and for a while it appeared the game might not be played.

It was the Civics' second game in Ottawa since they had moved from Denver—leaving their office furniture behind. Denver's revenue department scheduled an auction of the $23,000 worth of confiscated furniture Jan. 28 to help pay debts of about $240,000 that the team left when it departed to Ottawa.

The team drew well in their two-game home stand. They had more than 17,000 paid admissions at Ottawa Civic Centre, which holds about 9,500 for hockey. As the Spurs in Denver, they averaged about 3,000 fans a game.

The negotiations broke down when the Founders', who were prepared to pay $1 million for the franchise, couldn't raise the high down payment which Mullenix demanded.

Founders' member John Denofrio said Friday that Mullenix wanted a down payment of $200,000 and $700,000 more in 90 days, more than the group could afford.

Denofrio said the Founders had obtained $55,000 in pledges and $55,000 in actual donations by Thursday.

The Founders club hasn't decided what its next step will be.

NEW ENGLAND (3): Rick Ley (2nd), Larry Pleau (14th), Danny Arndt (5th). CLEVELAND (4): Rich Leduc (19th and 20th), Jim Harrison (17th and 18th). Attendance: 3903.

EDMONTON (5): Barry Long (8th and 9th), Bob Russell (5th), Wayne Muloin (1st), Frank Spring (7th). WINNIPEG (1): Larry Hillman. Attendance: 8608.

MINNESOTA (1): Dave Keon. PHOENIX (3): Rob Ftorek (19th and 20th), Michel Cormier.

Cougar Fans To Honor Gus

The Cougars' Jim Gustafson gets his dues tonight. The slender centre and captain of the city Western Canada Hockey League club will be honored between periods of the game between the Cougars and Edmonton Oil Kings at Memorial Arena.

And here's why.

Gustafson has been at, or near the head of the WCHL scoring race since this season began.

Earlier this season he established a league record for points scored in consecutive games, 36.

Starting with the final three games of the 1974-1975 season and ending with the first 33 games of this season, Gustafson completely shattered the previous league mark of 23 held by Bobby Clarke of Flin Flon and Danny Gare of the Calgary Centennials, both of whom now are established National Hockey Leauge performers.

Gustafson has been held without a point in only two games this season resulting in a season's total of 29 goals and 60 assists for 89 points in 40 games.

And then, just this week, he was selected as the outstanding player for the Western Division All-Stars in the annual East-West game at Lethbridge. He scored one goal and assisted on three others in the West's 9-7 victory.

Otherwise, in league action Friday, Kamloops Chiefs moved to within eight points of the leading New Westminster Bruins in the Western Division by defeatinng the Oil Kings 5-3; Saskatoon Blades increased their Eastern Division lead to 14 points with a 5-3 verdict over Flin Flon; Winnipeg Clubs got by Regina 4-1 in Regina and Brandon Wheat Kings laid it on the Calgary Centennials 8-0 in Calgary.

The Cougars may have a minor manpower problem for tonight's game as Archie Henderson will be sitting out a one-game suspension for leaving the bench last Saturday and becoming involved in a fight with Barry Beck of the New Westminster Bruins.

In other news, Mike Sauter, a former Flin Flon player, has been anmed coach of the has been named coach of the Lethbridge Broncos. Sauter has been playing in the Southern Hockey League.

WESTERN DIVISION

	P	W	L	T	F	A	Pts.
New West.	44	30	10	4	251	165	64
Kamloops	41	26	11	4	206	152	56
Med. Hat	40	22	12	6	210	166	50
VICTORIA	40	19	14	7	184	173	44
Edmonton	40	13	23	4	174	197	30
Calgary	40	13	25	2	154	208	28

EASTERN DIVISION

Saskatoon	44	26	11	7	231	163	59
Brandon	43	20	18	5	198	167	45
Winnipeg	41	16	22	3	179	199	35
Lethbridge	43	14	26	3	173	236	31
Flin Flon	40	11	23	6	156	244	28
Regina	40	11	26	4	153	199	26

Next games: Tonight — Edmonton at VICTORIA, Brandon at Medicine Hat, Kamloops at New Westminster.

FLIN FLON (3) — Mark Davidson, Tom Cullen, Bob Fleming; SASKATOON (5) — Bernie Federko 2, Bruce Hamilton, Stan Gulutzan, Wes George. Attendance: 2271.

BRANDON (8) — Murray Thomson 2, Wayne Ramsay 2, Dale Parker, Gerald Stoughton, Mike Bradbury, Gary Kaluzniak. CALGARY (0) — Attendance: 2263.

WINNIPEG (4) — Keith Vann 2, Ray Mawhinney, Gerry Plon. REGINA (1) — Gerry Minor. Attendance: 1742.

EDMONTON (3) — Rocky Maze, Terry McDonald, Dallas Etterby. KAMLOOPS (5) — Don Moores, Ryan Walter, Kelly Ferner, Reg Kerr, Alan Young. Attendance: 2340.

Delesalle Gets National Honor

MONTREAL — Victoria's Philip Delesalle Friday night was named the top junior athlete in Canada at the annual awards banquet of the Sports Federations of Canada.

Delesalle, one of Canada's leading hopes for a gymnastic medal at the Olympic Games in Montreal, was presented with the Viscount Alexander award. He is 17 and last year was outstanding in his field, sweeping junior honors nationally and representing Canada in Europe.

Runner-up to Delesalle was hammer-thrower Scott Nielson of New Westminster. Sylvia Fortier of Quebec City was picked as top junior female athlete for her synchronized swimming prowess.

Swimmer Nancy Garapick of Halifax and track and field star Diane Jones of Sadkatoon shared the Velma Springstead award as the top female athletes, finishing in a dead heat in the eyes of the sectors. Jocelyn Lovell of Toronto, a cyclist, was voted male athlete.

The YWCA synchronized swimming team from Quebec City won the C. Ellis Trophy for teams with Vancouver's 10-pin bowling team runner-up. Top Indian athlete was John Courchene of Pine Falls, Man. Top broadcaster award went to Fred Walker of CBC Montreal. Ted Reynolds of CBC Vancouver was runner-up. George Gross of Toronto was named best sports writer.

Champs Avert Upset

LONDON, Ont. (CP) — The Canadian figure skating championships came within a fraction of producing a major upset Friday night.

But when the senior dance competition was over, Barbara Berezowski of Toronto and David Porter of Port Perry, Ont., were still champions.

In second place just 44-100ths of a point back were Susan Carscallen and Eric Gillies of Toronto, who had threatened to fashion an upset by leading through the first two segments of the competition—the compulsory dances and original set pattern.

Porter, 26, and his 21-year-old partner pulled it out with what their coach rated their "best effort ever."

Other senior competition ran pretty well to form as Toller Cranston of Toronto, five-times Canadian men's champion, held his lead over Ron Shaver of Cambridge, Ont., and Lynn Nightingale of Ottawa, bidding for her third consecutive women's title, extended her first-place margin.

The singles wind up today with the free skating.

The Champs Are Getting Ornery

MIAMI (AP) — The newcomers are uptight, the returning champions are ornery, the commissioner is overwhelmed by legal hassles, the streets are crammed with revelers and sidewalk hostesses preying on them.

It's what you call your typical Super Bowl eve, with the restaurants, night clubs, bars and tourist traps doing a booming business—with prices booming, too.

At the training camps of the two protagonists in this multimillion dollar drama, Dallas Cowboys and Pittsburgh Steelers, all is quiet. Eighty-six players and their coaches are going into the pre-game ritual of psyching, that undefinable process that turns a mere mortal into either a superhuman or a person with the precision, direction and strength of a bowl of oatmeal.

"The tension is beginning to build," Dallas coach Tom Landry understated in Friday's news conference.

"I think all of us are beginning to feel a little of the pressure. The rookies seem to be in another world. They don't know what to think about and what not to think about."

What the Cowboys are thinking about is what the Steelers are thinking about—how to finetune the mind to just that right fever pitch, that peak that comes just before deadly resolve turns into hysteria.

"They're starting to get ornery," coach Chuck Noll said of his Steelers.

"They're a little edgy. You can be too happy and you can be too ornery. At game time, we like them very ornery. Then they're on their own."

The defending champion Steelers have been installed as 6½-point favorites. But the Dallas team surprised everyone by first beating Minnesota and then humbling Los Angeles and few prognosticators are completely discounting their chances. Both clubs are reported fit.

Game time is 11 a.m. Victoria time. It will be televised on channels 2, 6, 7 and 12.

sports

DOUG PEDEN - EDITOR

Dinosaurs Are Alive, Dangerous

By JIM CRERAR
Times Staff

Dinosaurs aren't extinct at all. They're alive and well and playing basketball at the University of Calgary.

They're playing it so well, in fact, that University of Victoria Vikings no longer are in first place in the Canada West University Athletic Association men's league.

Calgary Dinosaurs, fifth in Canadian Intercollegiate national rankings, dumped them into second place Friday night before about 1,300 fans at the McKinnon Gym, beating them 77-55.

Calgary now has a two-point lead over the nationally ninth-ranked Vikings atop the standings, which means UVic must win tonight's encounter between the two teams to regain a share of the lead.

That's easier said than done. Somehow, they must crack Calgary's solid defence, sharpen up their shooting, grab more rebounds and commit fewer turnovers.

The night wasn't a complete loss for UVic fans. The Vikettes romped to their ninth straight victory in the CWUAA women's league by whipping Calgary Dinnies 76-27. It marked the third game in a row coach Mike Gallo's Vikettes have held their opponents to 30 points or less.

Vikettes will go after win No. 10 tonight at the McKinnon Building when they play Calgary again starting at 6:30 p.m. The Vikings and Dinosuars follow at 8:30 and UVic coach Gary Taylor promises it will be closer.

It was close in the first half Friday, Vikings battling back from an 11-4 deficit, taking a five-point lead, then falling behind 34-33 at the intermission.

But UVic's shooting, sporadic at best, was stone cold as the second half opened. Vikings missed six shots in the first 3½ minutes while Calgary ran in eight straight points to go nine up. That was the game.

Vikings ended up shooting only 38 per cent from the floor compared to 47 per cent by Calgary.

"We took it on the chin," Taylor admitted. "You can't beat any club in this league shooting under 40 per cent. We can shoot better. We'll certainly have to do a lot better under the boards, too."

Vikings grabbed only 26 rebounds to 41 by the Dinosaurs. They also threw away the ball 17 times to Calgary's 11.

"The kids we had a year ago have all matured," Calgary coach Gary Howard said. He agreed that Calgary's defence was instrumental in the win.

"We never allow a team to take an unmollested shot," he pointed out. That was certainly the case Friday night. Vikings were off balance on inside shot and were hurried into errors on their outside shooting.

Dinosaurs made few mistakes as Tom Bishov counted 23 points and Ken Rucker, a Washington, D.C., native who transferred to Calgary this year from Brandon University Bobcats of the Great Plains Conference, added 18 with some excellent outside marksmanship.

Rucker also led both teams in rebounding with 14.

Lee Edmondson with 16 points and 12 rebounds, Lorne Dakin with 15 points, and Robbie Parris with his usual fine floor play stood out for the losers.

Vikettes lost the services of Jan Nowell in the second half of their game when she suffered hyperextension of knee ligaments. In addition, Edna Ritchie did not dress for the game because of illness in her family this week.

Marg Mainwaring scored 21 points for the winners as every one of the Vikettes got on the scoresheet. Lorna McHattie added 10. Brenda Thorpe paced Calgary with nine points.

Vikettes fired 40 per cent from the floor to Calgary's 21 per cent, pulled down 36 rebounds to Dinnies' 20 and forced 28 turnovers while committing 17.

In an afternoon game, Viking Jayvees downed London Boxing Club 73-65.

In other CWUAA men's action, UBC Thunderbirds and Alberta Golden Bears climbed into a third-place tie with Lethbridge Pronghorns. UBC beat Lethbridge 66-59 while Alberta dumped winless Saskatchewan Huskies 62-43, leaving the T-Birds, Bears and Pronghorns with eight points each, six back of the Vikings.

In women's play, Saskatchewan Huskiettes upset second-place Alberta Pandas 54-53 while UBC Thunderettes trimmed Lethbridge 71-54. The results leave Alberta six points behind the Vikettes and two points ahead of UBC and Saskatchewan.

VIKINGS (55): Doug Mosher, Tim Carlson Rob Parris 8, Mickey Welder, Chris Hebb, Dave Speed, Bert Zethof 2, Lorne Dakin 15, Lee Edmondson 16, Jim Duddridge 8, Tim McGovern 6.

CALGARY (77): Ian MacKay 8, Bruce Wright 4, Lyle Leslie 2, Ted Hallyard 8, Ken Rucker 18, Greg Hess 2, Pat Lee 10, Tom Bishop 23, Mike Santiago 2, Phil Christie.

VINCE LOMBARDI JR.
. . . coming to dinner

Lombardi Invited To Dinner

Vince Lombardi, Jr., is the latest name to be added to the list of head table speakers at the annual Greater Victoria Sports Celebrity Dinner at the Empress Hotel, March 15.

Son of the late Green Bay Packer and Washington Redskins coach, Lombardi, 33, has been an attorney in Minneapolis for the past few years. Recently he was named administrative assistant to the general manager of the Seattle Seahawks National Football League team.

The younger Lombardi used to follow his father to practices at West Point, then with the New York Giants and finally the Packers, and he says "I've known for a long time that someday I'd get into pro ball. It was just a matter of when." The Seahawks open play in the NFL in the fall of this year.

Other speakers at the dinner are Foster Hewitt, dean of Canada's hockey broadcaster; Jack Donohue, Canada's national basketball coach and veteran Indianapolis racing car driver Rodger Ward.

HOCKEY TRAIL

AMERICAN LEAGUE
Nova Scotia 7, New Haven 2.
Providence 2, Rochester 1.
Springfield 3, Hershey 2.
CENTRAL LEAGUE
Dallas 3, Tulsa 0.
Oklahoma City 4, Fort Worth 2.
Tucson 4, Salt Lake 3.
B.C. JUNIOR
Penticton 12, Maple Ridge 4.
Langley 5, Vernon 3.
Kelowna 9, Merritt 7.
PACIFIC JUNIOR
North Vancouver 10, Coquitlam 2.
WESTERN INTERCOLLEGIATE
Calgary 5, Alberta 3.
B.C. 9, Saskatchewan 5.
ONTARIO MAJOR JUNIOR
London 5, Ottawa 3.
Hamilton 5, Kingston 4.
Sudbury 5, Oshawa 1.
Kitchener 5, Peterborough 4.
Toronto 3, St. Catharines 0.
INTERNATIONAL LEAGUE
Dayton 4, Kalamazoo 3.
Port Huron 6, Muskegon 2.

Montgomery Brothers Sock It to Spectrum

The Montgomery brothers are the toast of Parkland today.

The combination of Mike and Stu helped the Panthers put an end to Spectrum's three-game winning streak in inter-high boys' basketball at Spectrum Friday night.

It was Mike, the youngest, who supplied the most punch. He contributed 18 points, Stu, the team's high scorer last season, had 14, enabling the Panthers to score a rather easy 65-44 victory.

The Panthers lost their opening game to Oak Bay, but now have won two straight.

Harbinger Sanghara sparked the Spectrum scoring with 18 points. Spectrum was without the services of their top rebounder, Larry Cole, who is accompanying the Bate softball team to New Zealand for the world softball championship.

Meanwhile, Mt. Douglas Rams broke a three-game losing streak by defeating winless Vic High Totems 70-54 at Vic High.

On the travel front, Belmont Braves gained the final of the Delbrook tournament with a 69-64 victory over Nanaimo Hubsters.

Bruce English had 18 points for Belmont while John Phipps led the Nanaimo scoring with 22. Belmont today will meet Handsworth Royals who scored a 71-65 win over Delbrook in the tourney final.

Reynolds Roadrunners lost out in the final of the Alpha tournament, dropping a 49-39 decision to Burnaby. Jim Dunn had 10 points for the Roadrunners.

DIVISION "A"

	P	W	L	F	A	Pts.
Belmont	2	2	0	178	117	4
Dunsmuir	2	2	0	150	122	4
Claremont	3	1	2	184	203	2
Vic High	3	0	3	139	243	0
Esquimalt	4	0	4	196	245	0

DIVISION "B"

	P	W	L	F	A	Pts.
Oak Bay	3	3	0	287	138	6
Spectrum	4	3	1	194	200	6
Parkland	3	2	1	183	191	4
Reynolds	2	1	1	100	104	2
Mt. Douglas	4	1	3	246	299	2

Next games: Tuesday: Dunsmuir at Parkland; Spectrum at Vic High; Reynolds at Claremont; Esquimalt at Oak Bay; Belmont at Mt. Douglas.

PARKLAND (65): Ted Inman 8, Lyle LeClair 2, Les Saddlemayer, Steve Akam 5, Mike Montgomery 18, Stu Montgomery 14, Avie Stubbington 2, Richard Nyren 10, Jeremy Roberts, Tim Carlson 2, Richard Hall 4.

SPECTRUM (44): Brian Cathcart 2, Marty Brouard, Kees Den Otter 4, Grant Clark 6, Harbindar Sanghara 18, Roy Gerrath 8, Rob Stephens 2, Daljeet Gaha 4, Randy Desiatnyk, Rick Zaharia, Rob McLennan.

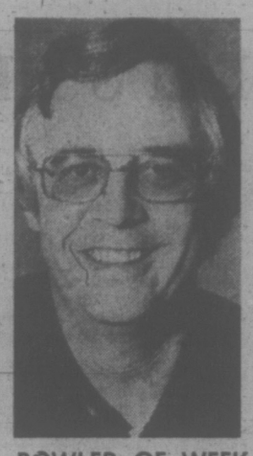

BOWLER OF WEEK

Strong middle game of 245 sandwiched between starting effort of 186 and closing 215 produced 646 series earned Joe Moore Bowler-of-the-Week honors. He topped men's tenpin division in 13th week of Times-sponsored competition. Moore rolled big series in Independent Athletic Association League at Mayfair Lanes.

Chihawks, Seals Click; Penguins Fire Boileau

By The Canadian Press

It's time to feel sorry for John Ferguson, coach and general manager of New York Rangers.

Ferguson, who took over the positions with the National Hockey League team last Saturday, directed the Rangers to two consecutive victories and it appeared they were on their way to better things.

However, the picture has changed quickly.

California Golden Seals whipped the Rangers 7-0 Friday night, handing New York its second defeat in a row. The Rangers lost 5-1 to Vancouver Canucks last Wednesday.

In the only other game Friday night, Chicago Black Hawks shaded Vancouver Canucks 2-1 to increase their first-place lead in the Smythe Division to nine point over the Canadian team.

For the Seals, it was their 16th win against four ties and 24 defeats this season, giving them 36 points. They are fourth and last in the Adams Division, 12 points behind Toronto Maple Leafs.

Wayne Merrick and Fred Ahern each scored twice and goalie Gary Simmons picked up his second shutout of the season to lead the Seals to their win over New York.

The Rangers controlled the play much of the first period with a 13-4 advantage in shots but Simmons was spectacular.

In the second period, the Seals broke the game apart with three goals.

The Hawks scored two powerplay goals in the first 40 minutes and held on to defeat the Canucks in a close-checking contest.

Pit Martin and Dale Tallon scored for Chicago.

Defenceman Bob Dailey scored his eighth goal of the season for the Canucks to break Tony Esposito's shutout bid mid-way through the third period.

Meanwhile, Pittsburgh Penguins, winless in their last seven games and struggling to remain in contention for a spot in the playoffs, fired Marc Boileau as coach Friday.

Ken Schinkel, director of player personnel, was named as interim replacement and is expected to coach for the rest of the season.

Schinkel was the man Boileau replaced as coach Feb. 6, 1974.

NHL SUMMARIES

CHICAGO 2, VANCOUVER 1

First Period

1. Chicago, Martin (18), (Mikita, Koroll) 10:13.

Penalties — Koroll (C) 7:39, Vervaeert (V) 9:49, Dailey (V) 12:21, Johnston, (C) Kearns (V) 12:50, Murray (C) 14:33, Robitaille (V) 17:32.

Second Period

2. Chicago, Tallon (5) (Martin, Koroll) 4:38.

Penalties — Snepsts (V) 2:52, Russell (C) 15:05, Russell (C), Lever (V) 9:40.

Third Period

3. Vancouver, Dailey (8) (Lever, Blight) 7:19.

Penalty — Magnuson (C) 15:06.

Shots on goal by

Chicago	10	13	5	—28
Vancouver	14	8	5	—27

Goal — Esposito, Chicago; Smith Vancouver.

Attendance — 15,612.

NY RANGERS 0, CALIFORNIA 7

First Period

1. California Merrick (16) (Sabourin) 11:23.

Penalties — Holland (R) 8:29; Klassen (C), Christie (C), Vadnais (R) 16:06; Marotte (R) 16:59.

Second Period

2. California, Merrick (17) (Girard, Christie) 5:00.
3. California, Girard (8) (Sabourin, Merrick) 14:11.
4. California, Stewart (1) (Klassen, Hampton) 16:59.

Penalties — None.

Third Period

5. California, Ahern (3) (Moxey, Hampton) 3:1e.
6. California, Ahern (4) 13:42.
7. California, MacAdam (16) (Hampton, Christie) 17:39.

Penalties — None.

Shots on goal by

NY Rangers	15	5	9	—29
California	4	15	12	—31

Goal — Wilson, NY Rangers; Simmons, California.

Attendance — 8858.

Maltbie Still Leads

PHOENIX, Ariz. (AP) — There's a certain dream-world quality to Roger Maltbie's three-stroke lead halfway through the $200,000 Phoenix open golf tournament.

"When you're playing like this you almost get to the point where you're waiting for the bubble to burst," the 1975 Rookie of the Year said Friday after some brilliant iron play led to his second consecutive six-under-par 65.

His 130 total for two trips over the 6,726-yard Phoenix Country Club course was a distant 12 under par, but the 24-year-old figured he's going to have to continue near the same pace if he's to hold off such challengers as Lee Trevino, Hale Irwin and—of course—Johnny Miller.

"As long as I keep on striking the ball like this, I should continue to shoot low rounds," said Maltbie, winner of two titles and more than $80,000 last season as a first-year man.

Jim Colbert, with a second-round 65 and a 133 total, was the closest to Maltbie's lead, but the always-dangerous Miller could be the biggest threat.

George Knudson of Toronto and Dale Halldorson of Brandon, Man., both failed to make the two-round cut of 142. Knudson had a 74 Friday for 145, while Halldorson finished at 147 with a 73 in the second round.

Roger Maltbie	65-65—130
Jim Colbert	68-65—133
Hale Irwin	69-65—134
Lee Trevino	66-68—134
Lee Elder	67-68—135
Bob Gilder	68-67—135
Rik Massengale	66-70—136
Mike Hill	70-66—136
Dave Stockton	68-68—136
Mike Morley	68-68—136
Johnny Miller	69-67—136
Kermit Zarley	71-66—137
Gary McCord	68-69—137
Dave Hill	67-70—137
Dennis Meyer	68-69—137
Tom Watson	67-70—137
Gene Littler	69-69—138
Wally Armstrong	68-70—138
Ben Crenshaw	68-70—138
Tom Kite	69-69—138
Mark Hayes	71-67—138
Gary Koch	71-67—138
Jerry McGee	67-71—138
Andy North	71-67—138
Jim Simons	71-67—138

BISSON'S MOVING & STORAGE LTD.
384-6442
LOCAL and PIANO MOVING SPECIALISTS

SPORTS MENU

TONIGHT

HOCKEY
8:30 p.m. — Western Canada League, Victoria Cougars vs. Edmonton Oil Kings, Memorial Arena.
8:30 p.m. — Big Six League, James Bay Athletic Association Canadians vs. Lake Cowichan Lakers, Lake Cowichan Arena; London Boxing Club vs. Chemainus Blues, Fuller Lake Arena.

BASKETBALL
6:30 p.m.—Canada West University Athletic Association, women's league, UVic Vikettes vs. Calgary, McKinnon Building.
8:30 p.m. — Canada West University Athletic Association, men's league, UVic Vikings vs. Calgary Dinosaurs, McKinnon Building.
8:30 p.m. — Greater Victoria High School Boys' League, Oak Bay at Reynolds.

CURLING
4 and 9 p.m.— Continuation of South Island men's playdowns, Racquet Club.

SUNDAY

SOCCER
2:15 p.m. — Island League, second division, Da Vinci vs. Metro Toyota, Beacon Hill Park (north field).
2:15 p.m. — Island League, third division, London Boxing Club Whites vs. Kickers Beacon Hill Park (south field).

BASKETBALL
12:30 and 4:30 p.m. — Victoria Senior Women's League, London Boxing Club vs. UVic Juniors, Valkyries vs. First United Unitys, old UVic gymnasium.

HOCKEY
6 p.m. — South Island Junior "B" League, Saanich vs. Victoria, Memorial Arena.

CURLING
9 a.m. — Continuation of South Island men's playdowns, final at 1 p.m., Racquet Club.

RUGBY
2:30 p.m. — Exhibition match, Royal Roads vs. Ebb Tide, Royal Roads Military College.

MONDAY

BASKETBALL
7 and 8:30 p.m. — Victoria Senior "B" Men's League, Independents vs. Stevens Interiors, London Boxing Club Seniors vs. Oak Bay, Royal Oak Junior High School.
9 p.m. — Victoria Senior Women's League, Victoria Home Lumber vs. Senior "B", Victoria High School.
8:30 p.m. — Intercollegiate women's exhibition, UVic Vikettes vs. Regina, McKinnon Building.

EXPANSION REJECTED BY JUNIOR LACROSSE

VANCOUVER (CP) — The Western Canada Junior Lacrosse League announced Friday that there will be no expansion of the league for the 1976 season.

Fred Zinn, WCJLL commissioner, said careful consideration was given to applications from groups in Saanich, Surrey and North Vancouver, but league directors voted to reject expansion at this time.

Zinn said a feasibility study on expansion will take place this season.

The league at this time must solidify its position with fans and continue efforts to provide competitive, appealing lacrosse for loyal fans of present franchises, he said.

Victoria McDonalds, Burnaby Cablevision, Richmond Roadrunners, Coquitlam J-Hawks and New Westminster Junior Salmonbellies are the league members.

Tigers Humble Rival Ramblers

The Tigers are roaring again and that means trouble for other clubs in the girls inter-high school basketball league.

Defending B.C. champions, Vic High Tigers Friday night displayed much power as they defeated arch-rival Mount Douglas Ramblers 53-37 at the Vic High gym.

Shelley Godfrey scored 22 points to lead the Vic High attack. Sandy Lewis had 14 and Leslie Metcalf nine.

Peggy McManaman and Cindy Smith each scored nine points for Mount Doug.

Belmont Tomahawks defeated Dunsmuir Demons 43-22 at Belmont Sydney Thomson was high for the winners with 12 ponts.

DIVISION "A"

	P	W	L	F	A	Pts.
Vic High	3	3	0	142	80	6
Esquimalt	4	3	1	161	131	6
Belmont	3	2	1	100	82	4
Dunsmuir	3	2	1	80	150	4
Claremont	3	1	2	63	93	2

DIVISION "B"

	P	W	L	F	A	Pts.
Reynolds	3	3	0	102	70	6
Mt. Douglas	4	3	1	182	133	6
Oak Bay	4	1	3	122	156	2
Parkland	2	0	2	99	87	0
Spectrum	3	0	3	73	93	0

Next games: Tuesday: Dunsmuir at Parkland; Reynolds at Claremont; Belmont at Mt. Douglas; Spectrum at Vic High; Esquimalt at Oak Bay.

VIC HIGH (53): Shelley Godfrey 22, Terri Paone 4, Vicki Fitzpatrick 2, Sandy Lewis 14, Leslie Metcalfe 9, Joanne Schroeder, Donna Lomas 2, Cathy Higgins, Linda Reid, Joanne Hennekes, Cathy Lane.

MT. DOUGLAS (37): Bev. Gait 4, Gail Anderson 5, Marie Morrison 7, Linda McLaren 2, Cindy Smith 9, Peggy McManaman 9, Leslie Cross, Joanne Griffin, Terry Crocker, Marg Mason, Mo Rutherford, Trish Doyle.

BELMONT (43): Shiela Chalmers 4, Donna Triplett, Louise Nowell 4, Bobbi Chalmers 3, Christy Smith 5, Judy Foley 5, Irene Bodman 4, Jeanette Osborne, Shirley Wilson 2, Sydney Thomson 12, Eileen Brown 4.

Dunsmuir(22) : Cheryl Archer 3, Shelley Cunning 6, Nancy Canning, Melanie Dayton 3, Carmen Johnston 2, Joanne Ridley 6, Marion Wilson 2, Dianne Stewart, Peggy Nelson.

PRO BASKETBALL

NATIONAL ASSOCIATION
Boston 118, Philadelphia 110.
Golden State 128, Houston 103.
Washington 100, Seattle 85.
Portland 111, Detroit 104.
New York 102, Kansas City 90.
New Orleans 94, Milwaukee 92.
Buffalo 110, Chicago 104.

AMERICAN ASSOCIATION
New York 130, Virginia 90.
Denver 124, Indiana 118.

Esquimalt Took Over After Wings Finished

It's not often that a hockey team can spot another club five goals and then double the score on its opponents. But it happened in South island Junior "B" Hockey League action at the Esquimalt Sports Centre Friday night.

Esquimalt Legion gave up five goals to Victoria Ray's Red Wings, and then pumped home 10 goals for a 10-5 victory.

Murray Allen sparked the resurgence with three goals. Gordie Brooks and John Entzminger each had two goals while Kevin Kennedy and Gary and John Bechtold each had one.

Wayne Proceviat scored a pair for the Wings, who led 4-0 after the first period. Stan Alstad, Norm Allan and Ralph Fraser each scored one. Ken Shaw stopped 27 shots in the Legion goal. Roy Sinden was called upon to handle 34 shots for the Wings.

	P	W	L	T	F	A	Pts.
Saanich	28	22	2	4	225	94	48
Esquimalt	30	20	7	3	179	118	43
Victoria	26	16	8	3	159	116	35
Fuller Lake	26	9	15	2	118	149	20
Juan de Fuca	28	4	22	2	111	196	10
Lake Cow.	26	4	22	0	88	207	8

Next game: Sunday — Saanich at Victoria.

Mt. Douglas Defeats Bays

The Oak Bay winning streak in the Inter-High School Badminton League was short-lived. Mt. Douglas saw to that Friday night. The defending champions defeated Oak Bay 17-3. Oak Bay had won its first two matches handily.

In other series Friday, Belmont defeated Mt. Douglas "B" team 17-3; Claremont handed Vic High another loss, also by a 17-3 score; and St. Michael-Norfolk House School trimmed visiting Esquimalt 15-5.

Austrian Ace Wins Downhill

MORZINE, France (Reuter)—Austrian Franz Klammer won the men's downhill at the World Ski Cup meeting here today.

Second was Bernhard Russi of Switzerland and Anton Steiner of Austria placed third. Klaus Eberhard of Austria was fourth and Werner Gissmann of Austria fifth.

The Austrian, who now has won three times this season, produced a storming finish to make up a backlog of six-tenths of a second at the intermediate mark on the Swiss Olympic champion.

Klammer's win put him in the lead of the World Cup ahead of Sweden's Ingemar Stenmark and Italian Piero Gros.

Lumber Shades Critters

Victoria Home Lumber appears to be getting in playoff condition. The city senior women's basketball team Friday night defeated a team that could provide serious competition for them in the forthcoming B.C. playdowns. They defeated Vancouver Crippsy's Critters 61-52, in an exhibition game at Central Junior High School.

Mary Coutts paced the Home Lumber attack with 19 points. Diana Morris had 14, Dee Freethy 11 and Wendy Grant 10. Home Lumber led 30-28 at the half.

June Broatch had 18 points and Kathy Burdette 16 for the Critters, who won the B.C. championship last season under the name of Buzz-Bombs. A second game was scheduled this afternoon at Mt. Doug at 3:30.

Parent Injured Again

PHILADELPHIA (AP) — Philadelphia Flyers goalkeeper Bernie Parent reinjured his neck Friday during practice.

Team physician John Wolf said he has not yet seen Parent, who was forced to leave practice at the University of Pennsylvania's rink shortly after it began. A spokesman for the club said Parent would remain in Philadelphia this weekend.

Parent, who has not been able to play in a single National Hockey League game this season due to the nagging neck injury, had been expected to go with the team this weekend on a road trip for games against Kansas City Scouts and Chicago Black Hawks.

Parent, who won the league awards last year as the best goal tender and most valuable player in the playoffs, underwent surgery in October to correct a pinched nerve in his neck.

Hawks Sign Ted Gerela

SEATTLE (AP) — Placekicker Ted Gerela, brother of Roy Gerela of Pittsburgh Steelers, Friday was signed to play with the expansion Seattle Seahawks of the National Football League.

Gerela, 30, of Powell River, played for seven years with the British Columbia Lions

Boxers Roll Along

London Boxing Club Seniors had little trouble increasing its lead in the Victoria Senior "B" Men's Basketball League Thursday, running away from the Independents in the second half for an 87-72 triumph. The LBC club held a slim 35-33 lead at the half.

The big gun on attack was Jim McKay who scored 28 points, 20 in the second half. The Boxers now lead second-place James Bay Athletic Association by six points.

LBC SENIORS (87): Jim McKay 28, Duff McCaghey 17, Alf Hass 6, Rich Connolly 10, Marc Lavertu 12, Bill Hingley, Dan Ireland 12, Mike Reimer 2, Loris Corletto.

INDEPENDENTS (72): Leon Mitchell 10, Rick Harris 9, Al McLean 15, Bob Scott 4, Lance Shannon 9, Frank Biehl 4, Mike Squire 8, Brian Wright 7, Rory Campbell 3, Gary Moles 3.

SOCCER SCORES

LONDON (CP) — Results of soccer games played in the United Kingdom Friday:

ENGLISH LEAGUE
Division III
Southend 0, Millwall 0.
Division IV
Stockport 2, Brentford 0.
Swansea 1, Northampton 1.

OPEN BOWLING
RED PIN SPECIAL
Win a FREE Game
Get a strike when head pin is red pin.
WILSON BOWLADROME
1225 Esquimalt Rd. Ph. 384-9423
Open Bowling Hours: Mon. to Thurs. 3-7 Fri. 1 to 7 and 9 p.m. to midnite; Sat., noon to midnite; Sun., 3:30 to 11 p.m.

VI COACH LINES
SKI THE BIG SLOPES
DAY TRIPS
MOUNT BAKER Feb. 14, April 24 $13.50 each
MOUNT ARROWSMITH Jan. 24 $10.00 each
FORBIDDEN PLATEAU Jan. 31 $10.00 each
DAY TRIP RESERVATIONS BY PURCHASE OF TICKET ONLY
For additional information call
385-2467
Or Call V.I. Coach Lines Depot, 710 Douglas Street, Victoria
B.C. PARLOUR CAR TOUR DIVISION

Ford LEASING VALUE
1976 GRANADA 4-DOOR SEDAN

36 Month Net Lease Per Month
$145
(Plus tax, licence and insurance)
Stock No. 3108
Dark brown metallic, 302 C.I.D. V-8 engine, reclining bucket seats, automatic transmission, white sidewall tires, power steering, power brakes, electric rear defroster, AM radio, interior decor group, heavy duty battery, light group, class one trailer hitch, body side mouldings, underseal. 12 month - 12,000 mile factory warranty — plus 12 month - 12,000 mile extended power train warranty.
EXECUTIVE CAR LEASE LTD.
1060 YATES ST., VICTORIA 384-1144

Public Service Canada / Fonction publique Canada
Open to both men and women
Ministry of Transport
Sydney, Nova Scotia
JOIN THE CANADIAN COAST GUARD
The Canadian Coast Guard, Ministry of Transport, offers excellent training and career opportunities to young men and women who have a desire for a seafaring life, and who want to see more of, and learn more about their country.
Selected candidates will be trained at the Canadian Coast Guard College, Sydney, Nova Scotia.
While training as a Navigation or Marine Engineer Officer you will receive free board and lodging, monthly allowance, uniforms, text books, annual vacation.
To be considered for admission to the Canadian Coast Guard College, students must have:
- successfully completed secondary school with algebra, geometry, trigonometry, physics, and French or English at graduation level;
- passed a pre-employment oral and written examination;
- taken a pre-employment medical related to career requirements.
Proof of graduation must be provided before appointment as an Officer Cadet can be made.
A knowledge of English or French is sufficient for acceptance.
How to Apply
Requests for application forms and inquiries concerning the Canadian Coast Guard College should be directed to:
Staffing Officer, Canadian Coast Guard
Ministry of Transport
Transport CDA Bldg., 21E
Place de Ville
Ottawa, Ontario K1A 0N7

Timely savings for men
OUR ONCE-A-YEAR SALE
Starts Monday, Jan. 19th
Made-to-Measure
• Men's Suits
• Slacks
• Sport Coats
Excellent quality imported fabrics including quality Scabal and Hare of England. Also mink/wool blends.
15% OFF regular prices
Master Charge or Chargex
BRITISH CUSTOM TAILORS
383-2632
1311 Blanshard

chargex accepted — master charge accepted
Ingledew's Annual
CLEARANCE SALE
MEN'S SHOES
OUR ONCE-A-YEAR
FLORSHEIM SALE
selected Florsheim lines all were formerly 38.95 to 63.95
$31.95
for 83 years Florsheim has been the greatest name in men's shoes . . . once-a-year we offer selected lines of these fine shoes at sale prices . . . there is an excellent selection in all the popular leathers and wanted types including a splendid collection of handsome step-ins and there are lots of laced shoes too . . . good size ranges including some up to 13's . . . in fact our sizes range and choice of patterns is excellent . . . includes a few Town Squires from Italy that were 42.95 to 49.95.
TOWN SQUIRES (selected lines) most were 28.95 to 37.95 21.95
Ingledew's
men's shoe shops
VICTORIA STORE ONLY
749 YATES ST.
sorry! no mail orders! no deposits! no exchanges or refunds!

Visit New World's first city

By STAN DELAPLANE

SANTO DOMINGO — Here's a blue sky, warm day in ancient Santo Domingo. The oldest city built by Europeans in the Americas. Bartolome, the brother of Christopher Columbus, began it in 1496. For the next 30 years Santo Domingo provisioned and shipped out the Spaniards who had the eyes of a dentist for gold.

Cortez to the halls of Montezuma. Pizarro to Peru. Balboa to be beheaded in Panama and de Soto to a grave on the wild Mississippi.

"And now we have the divorcio rapido," said the tour guide.

The 72-hour divorce is only for foreigners. This allows you to lie on a flour-white beach and get a rapido suntan for your re-entry program. No mail orders. One of the couple has to come here, armed with a notarized paper that both parties agree and have made a financial settlement.

Lawyers advertise in the booklets put out by the tourist board.

American Airlines opened new seven-day Alcazar Holidays that run around $130 after the air fare. With two meals a day, add $15. Which gives you an idea of prices.

The Dominican peso exchanges equally with the U.S. dollar. But it's a job to get pesos back into dollars. You change only at banks and get a receipt. You can only change back half the receipted dollars as you leave.

You need a tourist card ($2). You can drink the tap water — they tell you. Marlboro is the only U.S. cigarette sold. Hare Krishna charters are not allowed to enter the country.

A U.S. driver's licence is good. Taxis are cheap.

The prized new resort area is Costasur, rolling over 7,000 acres by a painter's blue sea. The Casa del Campo luxury living runs $215 for three nights, two daily meals. Scotch whisky racks you back $24 a bottle.

This resort area is 85 miles from Santo Domingo. It's run by Gulf and Western Industries — they seem to be in everything down here and have survived all the political uproars. (They're also high on the Bad Guys list of the U.S. Committee for Justice to Latin America Political Prisoners.)

"There are never any bank robberies in the Dominican Republic," they tell you proudly in Santo Domingo. A lot of armed soldiers and police in Volkswagens would discourage John Dillinger.

In a suntanned week's stay you don't feel any unrest. Tourists are so new to Dominica that people on the roadside still smile as you go by.

The best buys are amber jewelry, mahogany rocking chairs, primitive art and Dominican rum.

There's a well-stocked duty free shop at the airport. The prices won't impress you: A Sony cassette recorder, $110 in the U.S., was marked $100.

Odd security thing at the airport when you leave: Only women are put through the electronic frisking detector.

Some Santo Domingo hotels have gambling. There's a 10 per cent tip and a five per cent government tax on all hotel charges. We stayed in the Hispaniola. (Where Juan Peron stayed on his way to exile. Where Rubirosa romanced the local senoritas.) Cost $20 a day. And you live in the shadows of churches where the Conquistadores prayed before they sailed for the unknown lands of gold.

★ ★ ★

"We've heard some frightening things about taxis in Japan. . . ."

Well, the local people call them "kamikazes" from the suicide planes of the Second World War. Rates are so low the driver has to keep moving to make any money.

Japan drives British-style, on the left. And when some of these cowboys get going in the rush hour, they begin edging to the right to pass. You get wall-to-wall taxis going head-on at curb-to-curb taxis coming AT you.

The Japanese Tourist Bureau will send you a street map of Tokyo but no taxi driver will know what you're talking about. They've always worked by district, then subdistrict. Then they ask a cop at a local kiosk. The cop knows where people live. He learns it like a paper route.

If you know where a place is, you work the driver like a horse. Learn the words for "near to," "right," "left," "straight ahead," "stop." You wind up a block from your destination. Then walk. Be glad you CAN walk.

Call 388-4201
Roundtrip Vancouver/London
Several Departures
Ask About Our European Destinations
CHARTERS
From $389
Please Send Information On European Charters
Name
Address
City
Prov.
travelcyden
704 FORT ST. 388-4201

Book Now For
WARDAIR CHARTERS
Britain and Europe
Specialists in International Travel
PaulinTravel
1006 GOVERNMENT STREET Telephone (604) 382-9168

PALM SPRINGS TOURS
Feb. 8-21, $315 Sharing
A few seats left on this fabulous 2-week holiday, taking in: the Indian Wells Tennis Tournament, Disneyland, San Diego Zoo, Tijuana, Mexico, Seeing San Francisco, The Redwood Forests, etc. Phone now to be sure.
SOLD OUT
RENO TOURS '76
Space available Feb. 8th and 22nd. and weekly thereafter until June. 1975 prices continue as long as possible; $125 dbl., $130 twin, excellent accommodation at The Holiday Inn in Eugene, and at The King's Inn in Reno. Escorts Kathy, Marianne, and Larry continue their good work. Generous bonus packages, excess insurance, complimentary breakfast on departure, fun and games on our air-conditioned deluxe buses. The best week available for the price. Ask any Capital Traveller.
DISNEYLAND SPECIAL
March 26 to April 4; 10 exciting days planned to coincide with the school break: Disneyland, and The San Diego Zoo or Tijuana, Mexico. Well organized, with happy responsible excorts. Games and activities aboard our air-conditioned rest room-equipped coaches to keep everyone happy. 2 Capital Tour buses only, so call now and reserve. Fares include travel, fine accommodations, entry to attractions, etc. Priced right; 5 in a room $195 each, 4-$210 each, 3-$230 each, 2-$245 each sgle. $315.
TRAVEL INSURANCE
Remember, hospital and medical costs are high in the U.S.A. No matter how you travel or for how long, you should protect yourself.
Ask us about Travel Underwriters Coverage.
AIR TOUR HOLIDAYS
Hawaii, Mexico, Britain, or Europe — Capital Tours are happy to help.
Chargex and MasterCharge welcome.
Call the holiday number
384-1432
Capital Tours
403-645 Fort Street, Victoria (4th Floor, Yarrow Bldg.)

ENJOY YOUR WINTER VACATION
Your Stay at
HOLIDAY LODGES
In delightful San Diego
includes UNLIMITED FREE GOLF and your complimentary MEMBERSHIP in MEADOW LAKE COUNTRY CLUB with all amenities available — Gourmet Restaurant, Lounge, Championship Golf Course, Swimming, Tennis, Recreation Centre, Sauna-Jacuzzi.
Enjoy this casual resort living in a completely furnished one-bedroom apartment located on the fairways of the golf course. Short freeway driving to all of Southern California — "VACATIONLAND U.S.A."
Weekly—$140 Monthly—$450
HOLIDAY LODGES
6106 College Ave. (714) 582-2959 San Diego, CA 92120

WARDAIR CHARTER TO EUROPE
BOOK NOW
VANCOUVER TO LONDON RETURN, from
Starting April 20, 1976. Inquire charters to Prestwick, Amsterdam, and Frankfurt.
364.00
Other charters to various parts of the world are available for inquiries.
BAINS INTERNATIONAL TRAVEL SERVICE LTD.
1710 DOUGLAS ST., OPPOSITE THE BAY 386-6363

AIR/SEA CRUISE TO . . .
HAWAII
ORIANA
Lv. Vancouver April 10 to Ret'n. April 22
CP Air to Hawaii, 6 days at the Holiday Inn in Waikiki, transfers, a delightful Easter cruise home to Vancouver aboard the super-liner ORIANA. From $605 per person, sharing, from Vancouver.
Book now . . . only limited cabins for this special air/sea offer!
Call the cruise specialists at Willis Travel . . .
WILLIS TRAVEL SERVICE
385-1533 578 Yates St., Victoria, B.C. 385-4312

SPRING BREAK IN HAWAII
$399.00
PLUS DEPARTURE TAX
Special Departure March 26th. Leaves Victoria 7:30 p.m. Returns Saturday, April 3rd.
8-NIGHT WAIKIKI PACKAGE
Featuring:
* Round Trip 747 Champagne Flight
* All Transfers
* Hotel Accommodation at Waikiki on the Beach
* One Day Free Hertz Rental Car — Unlimited Miles
* Continental Breakfasts
* Complimentary Cocktail Party
* Many Other Extras
* Victoria Departure
Ask about our Fly Now—Pay Later Plan. Many other Hawaiian packages to choose from. Encounter Tours, 384-3513 — After Hours — 384-8075, Ext. 475. *Based on double occupancy.

Thomas Cook
CHARTER FLIGHTS TO BRITAIN
We now have available a list of charter flights to Britain and Europe for the next year. Many flights already have pre-registrations. If you want the best possible choice of flights at
the best price
Don't Wait Register Now
Thomas Cook
The first name in travel. Everywhere.
1322 Douglas St., Victoria 386-7811
416 Seymour St., Vancouver 688-0231
Over 840 Offices & Representatives in 137 Countries.

three ways to the orient/pacific
Personally escorted deluxe tours to The Orient, The Circle Pacific and The South Pacific by Lawson, McKay Tours Ltd. Via CP Air.
Orient Discovery Tour
Visit and absorb for 22 days all the Gems of the Orient.
Visiting: JAPAN, BANGKOK, SINGAPORE, HONG KONG, PHILIPPINES and HAWAII
Departure April 25 - May 16
PRICE $1766.00
Per Person (Based on Sharing Twin) Victoria/Victoria
South Pacific Adventure Tour
Just relax and enjoy for 22 days the world of the balmy South Pacific.
Visiting: FIJI ISLANDS, NEW ZEALAND, AUSTRALIA and TAHITI
Departure March 26 - April 16
PRICE $2218.00
Per Person (Based on Sharing Twin) Victoria/Victoria
Circle Pacific Panorama Tour
Journey for 33 days through the best of two worlds.
Visiting: FIJI ISLANDS, NEW ZEALAND, AUSTRALIA, SINGAPORE, BANGKOK, HONG KONG and JAPAN
Departure March 5 - April 6
PRICE $2775.00
Per Person (Based on Sharing Twin) Victoria/Victoria
The land portion price includes: Hotel accommodations in deluxe hotels throughout with American breakfast daily, many other meals and gala dinners, all sightseeing tours, and other special features.
*GIT air fare Victoria back to Victoria, subject to change without notice.
For all further information, full colour descriptive brochure and reservations on these tours, please contact:
BUDGET TRAVEL LTD.
641 JOHNSON ST.
384-7121

A VERY SPECIAL TOUR!
Margie Naysmith takes you personally to
HOLLAND
GERMANY
FRANCE
SWITZERLAND
ITALY
YUGOSLAVIA
AUSTRIA
Leave May 27 for 26 Days
Via CP Air
CALL OUR TOUR SPECIALISTS FOR DETAILS AND BOOKINGS
Bayshore Travel
1622 Government Street
TELEPHONE 382-7103

BULLETIN
LONDON
via WARDAIR 747
Also Amsterdam, Prestwick and Frankfurt
All Wardair fares and departure dates are now Gov't approved through October, 1976.
Book Now . . . Totem Travel can confirm reservations IMMEDIATELY
Why wait? Europe is more accessible than ever. And Totem Travel can whisk you there on a big, beautiful Wardair 747 jet. If London is your cup of tea, then tell the Totem people. Or maybe Amsterdam is more convenient. Or Prestwick. Or Frankfurt. Wardair service is scheduled to all these locations, with great in-flight hospitality. And the professionals at Totem Travel will take care of all the other details too. Accommodations, sightseeing tours . . . you name it.
Call us. We'll give you all the information on departure dates, fares, everything.
You can benefit two ways: The Wardair budget-minded fares, plus the Totem Travel personalized arrangements.
Remember, there's no extra charge for all the helpful advice and planning that Totem can do for you.
Like we said at the beginning of this ad . . . why wait? Phone 386-3277, or 595-1181.
TOTEM TRAVEL
MAYFAIR 386-3277 HILLSIDE 595-1181
DUNCAN 748-2594 PORT ALBERNI 723-8138
Totem Travel, way to go!

Still some bargains in Seoul

Only an hour from Tokyo by jet plane

By JIM BISHOP

SEOUL (CNS) — South Korea has a season for all men. And a reason for all women to visit the centuries-old Land of the Morning Calm.

Most tourists don't yet realize that Seoul, the capital of South Korea and one of the 10 largest cities in the world, is barely a jet hour from Tokyo. Those 60 minutes take a tourist into a unique Oriental land of four separate seasons and a thousand pleasant low-cost surprises.

In summer, Seoul is a city of weeping willows and smiling people.

Temples and traffic mix merrily together. Rooftop restaurants that crown luxury hotels face cloud-capped mountains and green and gentle countrysides. Far below, discotheques and subway trains rock beneath street level. Roulette wheels whir and dice dance to excited voices in a hundred languages in the hills above Seoul.

When the air turns brisker the countryside is aflame with yellow and red. Then, as snow falls, skiers from all over the world congregate on the white slopes of South Korea's rugged east coast. Spring greens the land again in the perpetual four-act play of Korea's seasons.

Seoul searching for shopping specials is simple and satisfying. Shops are smart and boutiques beautiful. The world's well-dressed women have found in the last three years that the finest fabrics come from Korea. So do the most fashionable suedes and leathers.

TV ads for men's clothes in Los Angeles are now openly touting their fabrics come from Korea. Made-in-Korea is also becoming an openly admitted fact in New York garment publication advertising and publicity.

Men's suits and women's skirts, whether maxi or mini, are sold in Korea at mini-prices. In Korea, swarms of skilled shipyard workers build giant tankers at half the cost of Japan and one-third the cost of European shipbuilding. The same low costs apply to Korean clothes, hotels, jewelry and within-Korea travel.

Today, South Korea is a heavenly haven for the shopper. If a girl is serious, she can pay a generous portion of her round-trip ticket from her savings when buying a full season's wardrobe in Korea.

Sensational shopping doesn't stop with clothes.

Korean jewelry, uniquely designed and unduplicated, is sought after not only by westerners but by picky purchasers from Japan, Hong Kong and Taiwan, all jewelry centres themselves.

Amethyst and topaz are special Korean bargains. So are dolls in traditional costume, paintings, porcelains, fans, footwear, inlaid lacquer furniture, brassware and brocades.

Although its feet are squarely in the centre of the 1970s, Seoul never lets you forget its centuries-old heritage and tradition. A 1,000-year-old red-tiled temple glows in the shadow of a new high-rise hotel. A pagoda pierces a park squarely in the centre of Seoul, garish gold and blue palace gleams bright among skyscrapers.

The sound of traffic is suddenly muted when the tourist enters the dusky interior of a temple guarded by dragon-decorated columns. The smell of incense and the murmur of shaven-headed monks drop the centuries away.

The Great South Gate, begun in 1392, 100 years before Columbus discovered America, rises above swirling serpents of traffic that circle it.

From the shadow of the Great Gate narrow, twisting streets stretch like noodles between balconies and bright painted signs. The streets and the squares they empty into make up one of the largest and most exciting Oriental marketplaces in the Far East.

The 16th century Kyung-Bok Palace in downtown Seoul looks out over gardens surrounded with high walls over which peer the steel frames of new buildings.

Also in the centre of Seoul is the massive Chogyne Temple with its Kwang Wha Moon Gate, the Kyung-Bok Palace and the Kotsu Palace, all just steps from new downtown hotels.

The National Museum of Korea and the National Fine Arts Museum are housed in great Grecian-styled buildings that provide still another Korean contrast.

CHARTER FLIGHTS TO BRITAIN & EUROPE
FROM 2 TO 15 WEEKS
ALSO
EUROPEAN TOURS
BROCHURES NOW AVAILABLE
BURRITT TRAVEL LTD
EST. 1949
AGENTS FOR AMERICAN EXPRESS
635 YATES ST. 386-7574

SOUTH TO THE SUN...

DISNEYLAND Fun Bus 10 days — $233.00
March 26th and 27th — Destination — MAGIC KINGDOM, back in ten days! Disneyland Entrance and 15 attractions. Accomodations and transportation all the way! 10 All-fun Days . . . BOOK NOW

California by Bus
Take your choice of two fabulous ways to see the West Coast!
See San Francisco, Los Angeles, San Diego, Las Vegas, Palm Springs, Solvang, Eureka. Features — Sacramento and Phoenix on the 20 day holiday. Transportation on our sleek, long distance luxury coaches, excellent accommodations, fully trained escort, get acquainted party, plus admission to Disneyland and 15 attractions.
California, 14 Days $329
Departs: Jan. 25, Feb. 1, 15, 22, 29, Mar. 7, 21, 28, April 4, 18, 25, May 2, 9, 23, 30.
California, 20 Days $429
Departs: February 7, March 13, April 10, May 15, June 12.

FLORIDA
and the deep South
38 Sunshine Days!
Let us show you the Sunshine Coast, through Denver, St. Louis, Nashville, Atlanta, Orlando, Miami, Tampa, Tallahasse, New Orleans, Houston, San Antonio, Las Vegas, Phoenix. A first class sight-seeing escort, beautiful air-conditioned, comfort-equipped, luxury coaches, superb accomodation and lots of sunshine! Departs: February 21, 28, Mar. 13, 27, July 3.
38 days from 919.00

SPACE STILL LEFT ON OUR RENO COACHES — JAN. 31, FEB. 7, 15, 21, 28 ..... FOR ONLY $79
ALL PRICES PER PERSON BASED ON DOUBLE OCCUPANCY
Phone your travel agent or
ALL-FUN TRAVEL
2620 Quadra Street 382-4271
ALL FUN TOURS!

CAR RENTALS IN BRITAIN
Sedans delivered to most arrivals at all major U.K. airports, seasonal rates from $53.50 weekly inclusive unlimited free mileage. Automatics, station wagons and campers available. Special tariff for one-way rentals. Advise requirements, including dates, to CARS, P.O. Box 38, Cobham, Surrey, England KT11 1BT.

VI COACH LINES
DE LUXE ESCORTED TOURS
Jan. 25-31, Feb. 15-21, Feb. 29 - Mar. 6 RENO $135 each double
Tour includes transportation in our own luxury coaches, a trained tour escort, fun packages, side trip to Carson City, Virginia City, and Lake Tahoe (weather permitting) and first class accommodation at the Rodeway Inn, Springfield, and King's Inn, Reno.
SAN FRANCISCO—PALM SPRINGS
Feb. 22 to Mar. 6 $325 each double
Springfield, Sacramento, San Francisco, Solvang, Long Beach ("Queen Mary"), Palm Beach, Fresno and Portland are our overnight stops on this 14-day tour to the sunny south. Attractions include Disneyland, Tijuana, a Gray Line tour of San Francisco and three nights aboard the "Queen Mary".
DISNEYLAND SPECIAL
Mar. 26 to Apr. 4 Family Rates
Book early for this popular tour which also includes Universal Studios, Lion Country Safari, Sea World and Tijuana.
FOR RESERVATIONS OR FURTHER INFORMATION
Phone 385-2467
Or call in at V. I. COACH LINES DEPOT, 710 Douglas Street
B.C. PARLOUR CAR TOUR DIVISION

GOING PLACES?
See JOHN CRAGO for TRAVEL INSURANCE
2024 Douglas St.
384-4232 or 384-9744

CARIBBEAN
FLY FREE!* Panama Canal Cruise.
14 day Spring vacations!
We'll fly you free* from Los Angeles to San Juan for a luxurious Seabird Holiday. You'll fly on an American Airlines jet charter to meet our British-registered Island Princess. You'll visit ports like Guadeloupe, Caracas, Curacao. Transit the Panama Canal. See Acapulco.
Only Princess Cruises offers these convenient 14 day Spring cruises between San Juan and Los Angeles via the Panama Canal. You can also cruise to San Juan and fly back to Los Angeles free.* Either way, you'll travel in style. Top entertainment. Superb cuisine with Italian service. British officers. Call your travel agent now about a Spring cruise. (Other cruises depart now through March.)
Princess Cruises. The best. Without exception.
P&O/Princess Cruises, 409 Granville St., Vancouver, B.C. V6C 1T2. (604) 682-3811.
Send brochures on ☐Caribbean ☐Mexico ☐So. Pacific ☐Alaska/Canada ☐Party Cruises ☐Princess Tours
Name
Address
City Province Code
My Travel Agent City
Princess Cruises
part of the growing world of P&O
AP-71-1-11

Britain

Take an independent trip through Britain, and follow the signposts you can't resist.

When you're footloose and fancy-free in Britain, you can travel at your own pace and meet your own budget. Rent a car (or even a bike) and try the local accommodation. It's good, inexpensive, easy to find, and friendly. And in Spring air fares are low and the countryside at its freshest and loveliest.

When you rent a car for your holiday in Britain, you're renting freedom. Freedom to visit Mousehole, Beer, Loose, Much Wenlock, Betws-y-coed, Tongue, or even Paradise. And freedom to travel at your own price: remember most British cars average twice the miles per gallon of North American cars.

And where do you stay?

At inns and hotels built to suit every taste and every budget. Or stay in "bed and breakfasts": private homes where the owners will rent you a bedroom for the night, and wave you off in the morning after a hearty British breakfast. All for less than $8 per person.

If you like, you can rent a trailer or motorhome (from about $100 per week), and stay at up-to-date campsites throughout Britain.

Where do you eat?

Breakfast is usually part of your overnight accommodation in Britain. But for lunch, what better than good British ale and hot cottage pie at a country pub? Or you can picnic. The British love picnics, and most hotels will pack you an inexpensive lunch when you leave in the morning.

And you can dine in restaurants that number among the country's finest. Outside the big cities you'll seldom pay more than $25 for dinner for two with wine. Or you can seek out local inns where the menu is fixed and so is the price: about $15 for two.

Where should you go?

Wherever fancy takes you. South to Land's End across the lonely moors and along the craggy coasts of Cornwall and Devon.

West through the scattered villages of mid Wales to the magnificence of Snowdonia where the mountains are invitations up to unbeatable views.

Or north to the Lake District, Northumbria, and the Scottish Highlands.

And on the way you could take time off for sailing, canal-boating, or pony-trekking.

Take your independent trip through Britain this year: soon, while Spring's in bloom.

Note: All prices quoted are approximate and based on an exchange rate of $2.00 to the pound.

Britain, a treasure at a bargain!

8-day London Mini Show Tour from $83
Includes 7 nights (with bath and Continental breakfast) in London hotel, get-together party, 4 theatre tickets, sightseeing, Casino membership, discount shopping card, Avis car for a day. Air fare extra.

14-day London Super Show Tour from $133
Includes 13 nights (with bath and Continental breakfast) in London hotel, get-together party, 5 theatre tickets, sightseeing, Casino membership, discount shopping card, Avis car for 2 days. Air fare extra.

Avis Car Rental $10.70 per day (minimum 7 days)
Includes popular Ford Escort with unlimited mileage. Excludes taxes, insurance, and gasoline. Must be purchased in North America, before departure.

22-45 day Economy Excursion Air Fare from Vancouver $429

Prices are per person, for double occupancy based on groups of 10 (we form the groups), are subject to currency fluctuations, and certain terms and conditions. For full details, see Show Tour and Britannia folders available from a Travel Agent. The above holidays are available until March 31 at the prices quoted, and at slightly higher prices in April and May. Canadian Air Transportation Tax is not included in the prices quoted, and air fares are subject to change.

British airways
AIR CANADA
BTA

Ask a Travel Agent for your copy of BRITAIN–THE GREAT EXPERIENCE, a new, full-colour guide of general interest with a host of holiday ideas. Or, if you prefer, mail this coupon to:

British Tourist Authority,
P.O. Box 2100,
Toronto, Ontario M5W 1H1

NAME
ADDRESS
APT. # CITY
PROV. POSTAL CODE

CLIP AND MAIL TODAY VCT-1

Hemingway's Venice remains beautiful

By KEN ZUMWALT

VENICE (CNS) — This is a nice place to visit but I don't think I could afford to retire here.

Writer Ernest Hemingway, who was rather wealthy, might have gotten by with the high prices, but Col. Richard Cantwell, his fictional hero in Across the River and Into the Trees, never would have made it.

When the novel was published in 1950, one could have managed to live well in this beautiful city atop islands in the Adriatic Sea in northeastern Italy.

If you recall the story, Col. Cantwell had just been busted from brigadier-general and assigned to the post-Second World War occupation duty with the 88th Infantry Division in Trieste. He and his driver drove to Venice and parked their Buick at the municipal garage near the railroad station.

The loaded their bags on a launch that resembled a speedboat and paid the skipper 3,500 lire. Today that ride costs 15,000 lire. A vaporetto, a sort of a ferryboat, which was also mentioned in Hemingway's novel, then cost 60 lire. Today it is 300 lire, or about 60 cents, which is probably the best buy here if you don't mind sharing the ride with 75 to 100 pushing and shoving Venetians.

The picturesque gondolas range from 4,000 to 8,000 lire for a two-hour tour of the city that boasts of 200 canals.

Col. Cantwell stayed at the Gritti Palace Hotel and did his drinking there and at nearby Harry's Bar. Reservations during the summer months are hard to come by at the Gritti and it is always standing room only at Harry's.

We managed to get reservations at the hotel Europa-Britannia, a sister hotel of the Gritti.

Like the Gritti Palace, the Europa-Britannia fronts on the Grand Canal. A beautifully decorated, high-ceilinged room overlooking the water is just under $100 per night. That includes a black-and-white television set with four channels, all in Italian, and a small office-type refrigerator stocked with miniature bottles of Scotch, vodka, gin and mixes, including soda water and Coca-Cola, and a continental breakfast.

At one point in the novel, Cantwell observed that he felt he could make it on retirement pay "by eating in good cheap joints." I was only able to find the expensive ones. But prices are high everywhere, so you really can't fault Venice.

I recall that the lira was about 600 to the dollar when I was here 20 years ago. American Express gave me 640 to the dollar this time.

I fully expected to find part of Venice underwater, or, at least, to note a muddy waterline along the base of the Basilica de San Marco. I had been reading in recent years how the city — which dates to the year 1000 — was sinking into the Adriatic.

But quite the contrary, it is high and dry and, according to Ottavio Vittori, head of the Venice National Research Centre, actually appears to be rising.

This turnabout is the result of a 10-year campaign to cap the thousands of artesian wells in the city. To replace the wells, water is piped in from the mainland.

However, flood tides still roar into the Piazza San Marco every few months and are a threat to artworks and architecture. But who really cares about waterlines — or too high prices — when there is so much beauty to be seen.

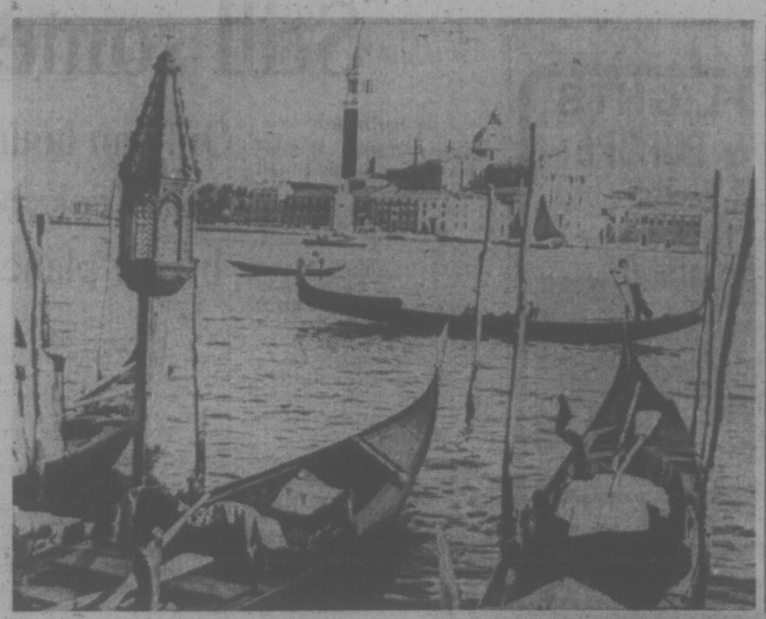

St. Giorgio Maggiore, church in Venice

Regional Foods Offered

Count on many delightful eating surprises while touring the United States during Bicentennial year. Canadians who enjoy new taste sensations will find regional specialties that have evolved over the centuries, and can sample dishes influenced by religious and ethnic settlers.

Of course America's best known food exports, hot dogs, Southern fried chicken, and chili con carne among them, are available almost everywhere, as in Canada.

But for many visitors, new taste experiences will be provided by red flannel hash and scalloped oysters in New England, Philadelphia pepper pot and shoo-fly pie in George Washington country, file gumbo and fried fruit pies in the South, prairie chicken and raspberry soup in the Midwest, and guacamole salad and jalapena corn bread in the West.

There are even places that offer buffalo burgers — legally.

Travellers to the American islands of the Caribbean may find something new in kalaloo and turtle-in-the-back. Hawaii and the further Pacific islands offer even more characteristic dishes.

In the 200 years since the founding of the United States, people from all over the world have combined their culinary arts, created new recipes to fit local foods and have developed numerous regional specialties.

CHARTERS to EUROPE 10 WEEKS at WILLIS TRAVEL 385-1533

HAWAII SPACE STILL AVAILABLE
FEBRUARY 23rd to MARCH 8th
DIRECT FROM VICTORIA
ASTA-CANADA ASSOCIATION OF TRAVEL AGENTS
BURRITT TRAVEL LTD.
IATA
635 Yates 386-7574

If It's CHARTER You're SMARTER TO DEAL WITH FEATHERSTONE TRAVEL SERVICE
734 YATES ST. 386-6101
COLWOOD PLAZA 478-9505
OPEN SATURDAYS
"24 Hour Answering Service at Yates St. Only"

PALM SPRINGS
MARCH 7 to 20
Double $320 ea. Twin $330 ea.
A popular tour designated to let you unwind in the warm dry, desert sun. Imagine 5 nights in beautiful Palm Springs. Relax by the pool and let the warm-sun soak away all your winter kink's and worries. A quick dip in one of the pools then more sun.
Do as you please. We will be taking a couple of short day trips around the area for those who can get away from the pool, Palm Desert — Indio-Salton Sea to name a few and of course a visit to the famous Hadley's for your supply (to bring home) dried prunes-figs-dates, you'll love it.
On the way home, we stop for two nights at the exciting Las Vegas, then one in Reno and finally Portland for last minute shopping.
Make your plans now to be with us on this one — a very popular tour. Do Not miss it. Reserve by deposit.
B.C. TRAVEL
402-1029 Douglas 385-4732
Hours 9:30 to 12 and 2 to 5.
PLEASE NOTE: OUR NEW ADDRESS EFFECTIVE MONDAY, JANUARY 26th 319 YARROW BUILDING 645 FORT STREET

WINTER SUN-BREAK TRY A CLUB-MED VACATION
DESTINATIONS ALL OVER THE WORLD
• Mexico • Hawaii • France • Switzerland • Spain • Morocco • Tunisia • Egypt • Turkey • Italy
All tours include meals at the club, accommodation and most recreation. Twin sharing only.
BROCHURES AVAILABLE
SUMMER FUN!
Wardair Charters to Britain and Europe NOW APPROVED
2 - 10 WEEK VACATIONS from $389 to $469 Reserve NOW!
WESTERN CANADA TRAVEL SERVICE LTD.
729 Johnson St. (Opp. Civic Parkade) 382-6160

FOR TRAVEL INSURANCE
P. R. Brown and Sons Ltd.
762 Fort St. 385-3435

PARKSVILLE
Wednesday February 18 9:30 a.m. $12.50
An enjoyable drive up-Island, then lunch at Island Hall. After lunch, we continue on to Cathedral Grove, passing Cameron Lake. Home about 5:30. A pleasant day's outing.

SALT SPRING
Wednesday February 25 9:30 a.m. $11.50
Scenic drive to Crofton, ferry to Vesuvius Bay, drive around the Island, then hot lunch at Ganges. Home about 5:30 via Fulford Harbour.

HARRISON
Wednesday March 3 8:00 a.m. $13.00
Delightful drive along the north shore of the Fraser River, stop at Westminster Abbey view point, then on to Harrison. Lunch, swim or just wander. Home via 7 p.m. ferry.

PALM SPRINGS
(14 Days)
March 7th to 20th
Warm, dry desert air — lying in the sun by the pool. 5 nights at the Dunes in Palm Springs, 2 nights in exciting Las Vegas.

CANYONLANDS
(14 Days)
(Please Note Change of Dates)
A new revised tour which includes weird and wonderful southeast Utah scenery you will never forget. Salt Lake City, Moab, Arches National Park, Dead Horse Point, Hole in the Wall, Kayenta, Monument Valley, Bryce and Zion Canyons.

Detailed itineries are ready in our office. Reserve early by deposit.

B.C. TRAVEL
402-1029 Douglas
385-4732

PLEASE NOTE OUR NEW ADDRESS EFFECTIVE MONDAY, JANUARY 26th 319 YARROW BUILDING 645 FORT STREET

REDWING EASTER
DISNEYLAND Coach Tour
March 27 to April 5
$241.50 * per person
* Family of four sharing a room
Call us for details
WILLIS TRAVEL SERVICE
578 Yates 385-4312
Opposite Post Office for Personalized Service

THE ORIENT AT BLOSSOM TIME April 9th
JAPAN, HONG KONG, THAILAND, MALAYSIA, SINGAPORE, BALI.
Traveleyden's first class leisurely 23 Day Tour requires more people who have means, whether a single alone or to share with another single or a couple. This group from Victoria is 16 in all and will be conducted visiting; Japan, Hong Kong, Thailand, Malaysia, Singapore and Bali.
Please call Peter Lowe at Traveleyden for a personal interview.
Price $1626 with breakfast and dinner included. Single Supplement $215.
traveleyden
For Value and Dependability
768 FORT ST. 388-4201

NEVADA FLIGHTS
FROM VICTORIA
DEPARTS VICTORIA AIRPORT March 21, 28, April 4, 11, 18 VIA PACIFIC WESTERN BOEING 737
TOUR A — RENO — 7 nights $199.00
Includes side tours Lake Tahoe, Carson City, buffet luncheon, party in Sparks and Casino package.
TOUR B — LAKE TAHOE — 2 nights — RENO — 5 nights $209.00
Includes side tours Virginia City, Carson City, party in Sparks and Casino package and ground transportation.
TOUR C — SKI LAKE TAHOE $219.00
Includes day excursion to Reno, Carson City, Virginia City, buffet luncheon, Casino and package and shuttle bus from Waystation Hotel to Heavenly Valley. Easy access to Shide Mountain, Incline Echo Summit, Kirkwood, Alpine, Squaw Valley, North Star and many other choice skiing spots.
TOUR D — LAS VEGAS — 5 nights — LAKE TAHOE — 2 nights $299.00
Includes Reno transfer via Hughes Air West scheduled DC9 jet to Las Vegas and return, then ground transportation to Lake Tahoe.
TOUR E — RENO — 4 nights — SAN FRANCISCO — 3 nights $299.00
Includes scheduled flight via United Airlines from Reno to San Francisco to Reno.
Inquire about our NEVADA Flights leaving every Sunday from VANCOUVER
The above prices are based on double/twin accommodation and include transportation and accommodation
Phone your travel agent or
ALL-FUN TRAVEL
2620 Quadra Street
382-4271
ALL FUN TOURS!

HAWAII!!! From 359.00 Plus Departure Tax
8-NIGHT WAIKIKI PACKAGE
Featuring:
* Round Trip 747 Champagne Flight
* All Transfers
* Hotel Accommodation at Waikiki on the Beach
* One Day Free Hertz Rental Car—Unlimited Miles
* Continental Breakfasts
* Complimentary Cocktail Party
* Many Other Extras
* Victoria Departure
Ask about our Fly Now — Pay Later plan. Many other Hawaiian packages to choose from Encounter Tours, 384-3513 — After hours — 384-8075, Ext. 475. *Based on double occupancy.

BRITAIN! SPRING, SUMMER, FALL 1976 WITH WARDAIR
DON'T WAIT — BOOK NOW!
Call the charter specialists at Willis Travel . . .
WILLIS TRAVEL SERVICE
385 4312 • 578 Yates St., Victoria, B.C. • 385 4312

THE GREAT GETAWAY
weekend for two $80.00
Includes deluxe room accommodations and all breakfasts and dinners from your arrival Friday to Sunday check-out time . . . with luxurious dining Saturday evening in The Georgia's renowned Cavalier.
For reservations call your travel agent or The Hotel Georgia. Telex 04-51290.
HOTEL GEORGIA in Vancouver, B.C. Canada

C. P. Air
Westours Inc.
Greyhound Lines of Canada
British Columbia Steamship Co.
and
Vancouver Island Coach Lines Ltd.
are co-sponsoring a
FREE TRAVEL SHOW
8:00 p.m. Thursday, January 29, 1976
at
Victoria Senior Secondary School, Grant St., Victoria
Door prizes will be awarded, and admission tickets are available now at Vancouver Island Coach Lines Ltd., 710 Douglas Street, Victoria.
For Further Information PHONE 385-2467

FLORIDA
THE "MORE FOR YOUR MONEY" VACATION STATE.
Florida's warm sunny skies, tropical beaches and warm waters beckon to Canadians in the cold winter months. Play golf, tennis, see the sights or just relax in the sun. It will do wonders for your spirits.
Check with your travel agent . . . . . You'll be delighted to discover that they offer a variety of money-saving package tours. But whether you fly or drive, you'll find that you can enjoy Florida on a modest budget. And, of course, it's great to know that many of the wonderful things you'll love about Florida are free.
Florida is proud to say, "We believe there's no place on earth where you get more value for your vacation dollar."
Visit Florida and let us prove it.
FLORIDA THE STATE OF EXCITEMENT

FUNSEEKERS FLORIDA - ST. PETERSBURG BEACH
14 nights' hotel accommodation (incl. tax).
Return direct charter air fare via Air Canada DC-8 jet.
Continental breakfast daily. Plus many other extras.
Departures: Jan. 18, Feb. 1, 15, 29, Mar. 14.
Don CeSar Resort Hotel FROM $529
Hilton Inn FROM $549
FOR RESERVATIONS & BROCHURE SEE YOUR TRAVEL AGENT

WARDAIR
TRAVELWORLD A FULL SERVICE TRAVEL AGENCY
382-3121
BANK OF COMMERCE BUILDING ON VIEW AT DOUGLAS
2-10 WEEK HOLIDAYS

An island for modern-day Crusoe

By JERRY HULSE

GRAND CAYMAN (LAT) — If any latter day Robinson Crusoe types are in the audience today, I've found them an island.

No crowds. No high-rise hotels. No big port cities. And no one hurries. What for? It wouldn't make sense. There's nowhere to go.

It's an island with little else than sea, sun and sand — a place to unwind.

Even Eric Bergstrom, the director of tourism, waves off the hedonist bent on the swinging life.

For sure it's not for the gamblers. There's not a single casino on the entire island. As for night life, it's practically non-existent, too. A little calypso, maybe. That's about all. For the steady beat of the jet set, try Nassau instead. Or Puerto Rico, maybe.

What's peculiar about Grand Cayman is that it's not for everyone.

To get a fix on the island, it's roughly 500 miles south of Miami and 178 miles west-northwest of Jamaica.

Jetting down from Florida, the Southern Airways pilot cut across Cuba at the Bay of Pigs, pierced an overcast and set down at a funny little airport with a breezy and slightly lopsided terminal building.

There's been talk of building a new one. But not everyone agrees. As a matter of face, many of the Caymanians enjoy their island as it is.

Compared with other Caribbean destinations, it's practically deserted.

On the entire island there are fewer than 600 rooms. Most of the hotels look off at the salt-water world from a magnificent stretch of coastline known as Seven Mile Beach — possibly the loveliest in the entire Caribbean.

On the island, 22 miles long and eight miles at its widest, the population figure stands at barely 12,000 souls.

Grand Cayman being a British crown colony, the blokes fritter away the leisure hours tossing darts, playing rugby, soccer and cricket.

It's a most happy island.

For one thing, there's no unemployment. Neither is there racial discrimination — a plus in a sea of troubled waters which currently surround other Caribbean isles.

The grandest thing about Grand Cayman, though, is its lack of taxes. No income tax. No corporate tax. No profit tax. No capital gains tax. Not even real estate or inheritance taxes.

Obviously, someone must pay the piper, so the tourist gets stuck, but this is minimal. There is that bugaboo, the departure tax, which is set at $2.50 a head. Add to this a 5 per cent hotel tax, plus a tax on bicycles.

As for the Caymanians, they were granted tax-free status by England in 1788 for rescuing the crews of a convoy of merchantmen which struck the reef at Gun Bay.

The king raised his sceptre and vowed never again to take a shilling from the islanders. No monarch has ever wavered.

For outlanders, Grand Cayman is a haven of another sort. As the little Switzerland of the Caribbean — with more than 130 banks represented on the island — it is the busiest offshore financial centre in the Western Hemisphere, with nearly as many numbered bank accounts as there are coconuts.

Its telecommunications link-up has hot wires to every major capital in the world.

Why fuss with a Swiss bank when Grand Cayman is infintely closer to home? So far, this has been a discussion of Cayman's pluses. Now for the debit side. Alas, no destination scores perfectly, not even this island.

First of all, the dollar is worth only 30 cents in relation to the Cayman dollar. And if you feel that the dollar doesn't go very far, it travels an even shorter distance here.

Meals in particular are expensive. At the highly touted Grand Old House, a former plantation home on South Church Street, steak and lobster will cost you $10.50 (Cayman dollars). To this, the management adds a 15 per cent service charge in order that the guest needn't fret over the nasty business of how much to leave the waitress.

The cheapest entree on the menu, a ground beef patty, is priced at $5.75.

It is, however, one of the island's finest restaurants, with a kitchen that turns out marvelous escargots, stuffed fresh mushrooms, Cayman land crab, conch chowder, boula boula (a blend of turtle and pea soup), turtle steaks, grouper, bourguignon, frog legs and other delights.

Possibly the biggest ripoff on the whole island involves taxi fares. You get the idea you're being sold the jalopy instead of being taken for a ride, which in effect you are (it cost us nearly $7 for a five-mile lift).

You have no choice but to hire a cab at the airport unless your hotel is a distance of more than 15 miles. In this case, the resort owner is permitted to pick you up. Otherwise, you're at the mercy of the hacks who hold the monopoly on locomotion.

The car rental agencies are all in town.

PRINCESS CRUISES TO ALASKA
8-DAY SPRING, SUMMER CRUISES
Commencing From Vancouver
Fares From $729.00 per person
BROCHURES NOW AVAILABLE
BURRITT EST. 1949 TRAVEL LTD
"The Cruise Experts"
AGENTS FOR AMERICAN EXPRESS
635 YATES ST. Tel: 386-7574

WARDAIR CANADA LTD.
384-7108
All new fare structure, plus the full schedule of departures via Boeing 707 and 747 International Jet Aircraft to London and Europe.
First Class Return
LONDON — AMSTERDAM
PRESTWICK — FRANKFURT
IN VICTORIA, CONTACT
FOUR SEASONS TRAVEL
entering our 12th year representing
WARDAIR CANADA LTD . . . EXCLUSIVELY
384-7108, 212-620 View St., Victoria

Sunflight
HAWAII
direct from Victoria to Honolulu
FROM
$489.00
13 nights in Hawaii—Flights depart every other Monday from January 19 until March 29. Call the Arrangers at
BLANEY'S TRAVEL SERVICE LTD.
1503 Wilmot Place 598-4531
920 Douglas Street 382-7254
"The Arrangers"

Yours.
The $603 Mediterranean getaway.

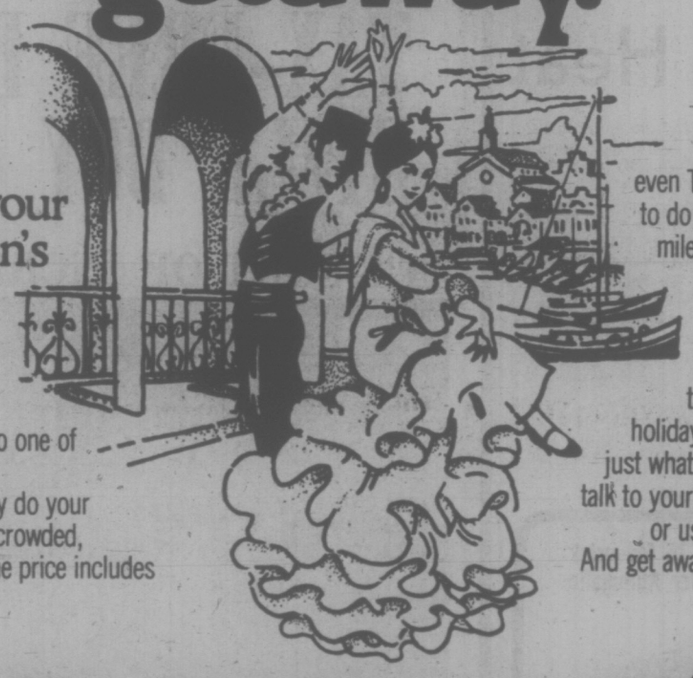

This fantastic 3-week holiday value includes your own apartment on Spain's famous Costa del Sol and all air fares.

What a bargain! You escape from winter to one of the Mediterranean's most popular resort areas with your own hotel apartment so you can really do your own thing. It's off-season in Spain, so it's less crowded, your accommodation is less expensive—and the price includes all your air fares! There's lots to see and do, and fabulous places like Granada, Seville, even Tangiers, are all within easy reach. If all you want to do is relax, there's no better place to be, with miles of beaches, gorgeous pools, fantastic food and fascinating shopping.

To find out about these exciting holiday values, and just what they include, talk to your Travel Agent, or us, Air Canada. And get away this winter.

22 days/21 nights
From $603* per person,
(From Victoria)
double occupancy. Including first-class apartment-hotel accommodation and all economy air fares.

AIR CANADA
love you to come with us

*Based on 22-45 day economy excursion air fare. Canadian Air Transportation Tax not included.

ALADDIN TRAVEL SERVICES
2442 Beacon
Sidney 656-5561

If It's Travel It's FEATHERSTONE TRAVEL SERVICE
Colwood
478-9505

WESTERN CANADA TRAVEL SERVICE
729 Johnson
382-6160

If It's Travel It's FEATHERSTONE TRAVEL SERVICE
734 Yates St.
386-6101

ASK MR. FOSTER TRAVEL SERVICE
Main Floor the Bay
385-8731

traveleyden
For Value and Dependability
388-4201

Coast to Coast Newspaper Advertising Sells the Most

GREAT BRITAIN CHARTERS
WARDAIR
SPRING—SUMMER—FALL
GOV'T APPROVED
CHARTERS ALSO AVAILABLE TO
AMSTERDAM, FRANKFURT & PRESTWICK

THURSDAYS— DURATION 3, 4, 6, 8 & 10 WEEKS
Departures between

MAY 6	MAY 13	389.00
MAY 20	JUN 3	409.00
JUN 10	JUN 24	439.00
JUL 1	AUG 12	469.00
AUG 19	AUG 26	439.00
SEPT 2	SEPT 30	409.00

SUNDAYS— DURATION 2, 3, 4, 5, 6 weeks
Departures between

MAY 2	MAY 9	389.00
MAY 16	MAY 30	409.00
JUN 6	JUN 20	439.00
JUN 27	AUG 15	469.00
AUG 22	AUG 29	439.00
SEPT 5	OCT 3	409.00
OCT 10	OCT 17	389.00

BRITRAIL PASSES

DURATION	1st CLASS	ECONOMY	YOUTH
7 DAYS	80.00	60.00	50.00
14 DAYS	115.00	90.00	80.00
21 DAYS	145.00	120.00	95.00
1 MONTH	165.00	145.00	120.00

PLUS
LONDON HOTEL PACKAGES — OPEN TO VIEW TICKETS
LONDON TRANSPORT TICKETS

EURAIL PASSES

DURATION	COST
15 DAYS	145.00
21 DAYS	180.00
1 MONTH	220.00
2 MONTHS	300.00
3 MONTHS	360.00

CAR RENTAL
* UNLIMITED MILEAGE
* ONE-WAY RENTALS AVAILABLE
BRITAIN . . . . FROM 77.00/WK.
EUROPE . . . . FROM 99.00/WK.
CAMPER RENTALS AVAILABLE IN GREAT BRITAIN

WE ALSO OFFER:
* TOURS OF GREAT BRITAIN
* TOURS OF EUROPE
* TOURS OF EASTERN EUROPE
* MEDITERRANEAN CRUISES

BCAA TRAVEL AGENCY
1075 PANDORA AT COOK
BCAA MEMBERS & NON-MEMBERS WELCOME
382-9202

Easy Riders . . . Sun City Style

SUN CITY, Ariz. (AP)—Varoom! There go Jack Shirkey, 76, and his wife Myrtle, 73, tooling down the highway on their 550-cc. Suzuki motorcycle with the rest of the Sun City Power Riders.

Motorcycle riding is relaxing, "like riding a good saddle horse," said Shirkey. But he added that "when you ride one any place, you've got to be four times as aware as when you're driving a car."

"Anything that moves is your enemy—from a honeybee to a house that's going down the road. If a grasshopper hits you in the forehead, it will just about take you off the cycle. It will give you a hell of a headache."

The Power Riders, formed in 1970 in this retirement community outside Phoenix, have about 35 members ranging from age 50 to Shirkey's age. Once a week they ride in a pack to a chosen site, usually within a 50-mile radius, have lunch or a cook-out, and ride home.

A couple of months ago, a group drove to the White Mountains and back, a 260-mile round trip. The riders have no hesitation about zipping along on the freeway, in a staggered line sometimes a mile long, even if they draw occasional stares from passing motorists.

"Well, you don't pay any attention to them," Shirkey said.

"You'd be surprised how close some cars will crowd you—pass you with four or five inches of clearance. We try to keep from creating any trouble. Of course, you can't please them all."

Shirkey, whose wife prefers to ride on the rear seat, has been riding motorcycles periodically since his boyhood. The former oil-field worker and airline employee began riding regularly again when he joined the club.

"I'm gonna ride as long as I can, and the rest of them feel about the same way," he said.

Shirkey, who likes to coast along at 50 miles an hour or less, has not had an accident with the club. But one hardy member fell and broke his collarbone. "He was able to ride about 50 miles home in that kind of shape at about 55 miles per hour," Shirkey said.

MATCHLESS SOLUTION to lighting a pipe the way early U.S. settlers did when they found themselves short a light was by using a magnifying glass to gather the sun's rays and beam them into the bowl. Only problem is, it wouldn't be much help in the kind of weather we've been having here in Victoria lately.

Bridge Out

PECARA, Italy (AP)—Police received complaints from shepherds near this Adriatic city that a small stone bridge is missing. Police said the bridge, over a narrow creek, was probably dug up and hauled away by collectionists. Its dimensions were not disclosed.

Living Costs Rise

JERUSALEM (AFP)—The cost of living in Israel rose by 23.5 per cent last year, official figures show. This was half the rate recorded in 1974, when the consumer price index rose by 56.2 per cent. In 1973, the increase was 26.4 per cent. Food prices showed their highest increases yet in 1975.

Piggy Bank Aids Retarded

DIGBY, N.S. (CP) — Military recruits at Canadian Forces Base Cornwallis, eight miles east of Digby, have been salting away extra coins in a piggy bank.

The project is not a hedge against inflation but a project for retarded children which has raised more than $3,000 in two years.

Dorothy Smyth, superintendent of the Children's Training Centre, said the project has added a new dimension to the centre.

"These boys are helping make the centre more than just anotheer institution," she said. "They're help ng to make it a home for the children and a home is what these children need."

Master Cpl. Ernest Page, administrator of the program, said the fund was started in 1973 when base officials became irked at recruits throwing spare change from their barracks windows to children living on the base. The first cheque from the recruits was for $18—the last was for $500.

Cpl. Page said the program has enabled the base to establish "a great relationship" between recruits and the children at the centre.

Inflation In Jungle

KARAWALA, Nicaragua (AP) — Inflation, that demon of the modern world, is stalking the jungle—and sending Nicaraguan Indians back to their simpler past.

The Sumo Indians now hunt with a poison extracted from frogs, rather than with expensive bullets. And they considered forsaking pants in favor of loincloths. The white man's world is just too expensive.

It seems what they sell to the outside world hasn't gone up, while what they might buy from the outside world has exploded in price.

Bill Lanford, a white man who lives on the edge of the jungle along Nicaragua's Caribbean coast, explained that Sumos earn only $1 per linear foot for the alligator skins they sell, the same price they have been paid for years.

But the cost of bullets to kill the alligators has doubled.

In Karawala Lanford lives with about 40 Indians who get by with a little fishing, raising pigs, rounding up wild cattle and tending a few acres of rice and beans.

The Indians adopted the white man's dress in the 1920s when a long-gone lumber mill set up business near the village. But the cost of a pair of pants has gone up sharply in the last two years while cash paid for the Indians' cows, pigs and chickens remains the same.

Several months ago the Indians held a council to decide whether they should shun the white man's goods and dress, start wearing loincloths again and return to the jungle.

"They decided they had lived like the white man for too many years and had forgotten how to take care of themselves in the jungle," Lanford said in an interview in his can-and-grass hut on the edge of the village.

Lanford, a 28-year-old University of Texas graduate who majored in biology, also is grappling with inflation as he hacks a hole out of the edge of the jungle for a tarpon fishing camp. The cost of nails, screen wire, mosquito netting and other necessities has increased up to 50 per cent in two years, he said.

The Indians live in unpainted houses, wear light cotton clothing and wide smiles. Cows run wild on the nearby savannah, and whoever can catch them can sell them to the captains of trading boats that come up and down the Rio Grande once or twice a month.

Pumping Out the Heat

LONDON (CP) — Homes in Britain may soon be heated by a new type of pump that extracts natural heat from sources such as water, soil and the atmosphere.

The Building Research Establishment is working on the development of such a pump for domestic heating and has shown a prototype at work at the London International Building.

The pump can use any spare heat and raise the temperature of the water or air or whatever the heat source may be to a level suitable for central heating in the home.

The prototype is one of two pumps of the future featured on the London exhibition's ambient energy stand. The other is a liquid-piston pump called Fluidine-Three developed by the United Kingdom Atomic Energy Authority. At the show the pump is driven by the heat given off by a small electric lamp.

The pump, which is operated automatically by the rhythmic displacement of air between heated and cooled zones, is said to have great potential for pumping irrigation water in arid areas and for use as a circulation pump in hot-water systems. The authority and the Metal Box Co. have signed an agreement to develop it jointly as a simple irrigation pump.

One of the major attractions of the Fluidine unit is that its only solid moving parts are two simple valves. It is self-starting as soon as it is exposed to heat.

Other exhibits showed ways of harnessing natural energy, the most popular being solar panels.

Among products making their show debut was a lightweight steel house frame which four men can erect in a day.

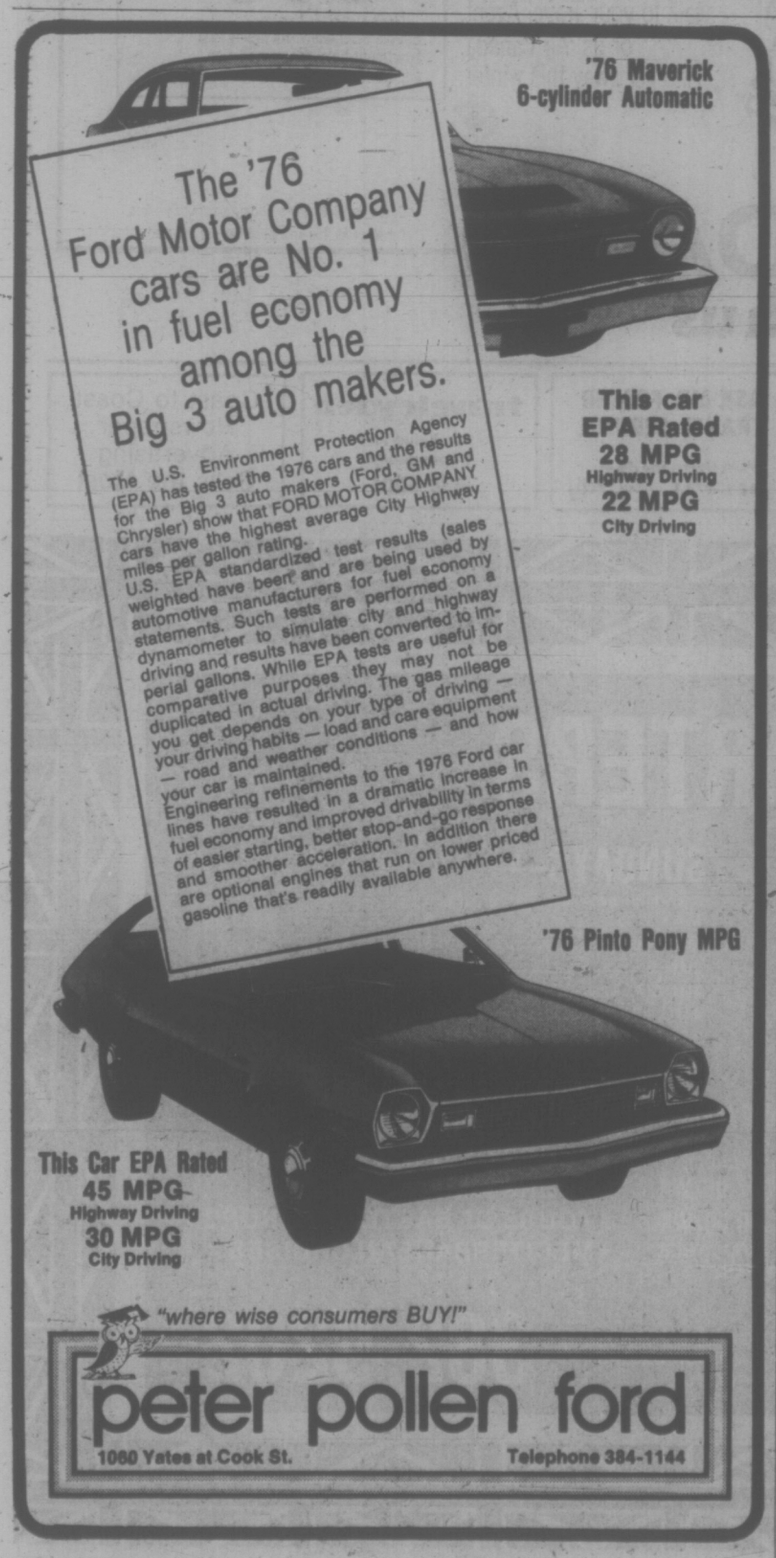

AT SAN ANDROS IN THE TAX-FREE BAHAMAS YOU CAN STILL BUY CHOICE PROPERTY!!

IT'S SORT OF INCREDIBLE

It is difficult to convey through an advertisement the kind of feeling this message should arouse in you. The age old cliche "seeing is believing" was never more true than what will be described. And yet, you cannot see it now . . . so you will have to imagine.

San Andros on Andros Island (Bahamas) is a rare jewel. Surrounding you on all sides are stands of giant pine trees 70 feet high that point to a sky so blue, your eyes glisten when you behold it. You are standing on your land.

Miami to Nassau 166 mi.

Miami to Andros 136 mi.

Nassau to San Andros 34 mi.

Andros is the largest island of the Bahamas, yet only 8,000 people live there. Can you believe, therefore that it has a network of paved highways and graded roads leading from each San Andros homesite to the settlements and beaches of the island? Believe it!

Can you believe that if you are a homesite owner in San Andros you also own an individual share of this beautiful beach? A beach where only you, your family, friends and fellow homesite owners may swim and play? Believe it!

A pure, soft white sand beach that stretches to the horizon. Behind you are forests of pine and palm trees, before you the blue azure waters of the ocean, refreshing and clear. There are thatched huts with a bar and snack counter. There are ping pong tables and shuffleboard courts. There is peace and quiet. All you hear are the soft waves lapping the shore, all you see is exquisite beauty.

The beach, as far as your eye can see, is jewelled with the gifts of the ocean . . . conch shells, sparkling in the sun.

Where can you see such a site? You can on your beach in San Andros.

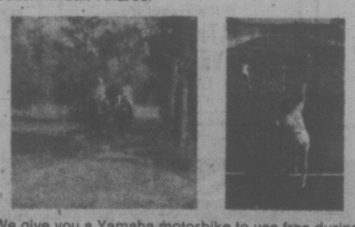

We give you a Yamaha motorbike to use free during your stay. Drive it past Morgan's Bluff to Nicolls Town. Everyone greets you . . . everyone smiles. The people of Andros are a happy people. They have not, as yet, been touched by the competition of the Western World. They build boats and fish and plant fruit trees and farm . . . but mostly they laugh. There is no crime in Andros. There is no time for it.

Hire a boat in Nicholls Town and sail past the great barrier reef to the "Tongue of the Ocean", the deepest trench of water in all the Atlantic.

Do you know the congregation of fish you will find there? Sailfish, tarpon and wahoo, jack, dolphin and grouper. It is superb fishing!

Or bike to Lowe Sound Settlement. It's about nine miles from the airport. Hire a guide to take you on the Lowe Sound flats for bone fishing. If you are a bone fisherman, you will find it difficult to ever leave. If you have never tried it, the experience will make you return again and again.

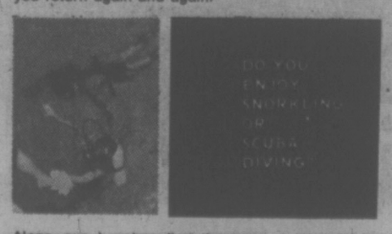

Along our beaches lies the second largest underwater reef in the world (only Australia's is larger) The Andros Blue Holes are here. Every skin diver in the world dreams of exploring the Andros blue Holes. You can do it every day.

Prices from $6,995

You can swim and sun and play tennis and horseback ride and explore hidden treasure (Sir Henry Morgan, the pirate, buried his treasure here) every day, for the weather is perfect nearly all the time. Temperature averages 70 degree F in winter and 81 degrees F in summer.

Every day brings new experiences that add health and charm and beauty to your life and the lives of your dear ones. Just thinking about Andros makes you happy.

We are ideally located. By Air, only one hour from Miami and Fort Lauderdale (136 miles) and fifteen minutes from Nassau (34 miles) Because it is the closest island to Nassau, it could well become a suburb of this bustling, ever-growing city.

An important thought to consider.

Andros has what very few other islands have . . . an abundant supply of fresh water. And because of this natural blessing, the island has a thriving agricultural program marketing fruits and vegetables throughout the islands and the United States.

Andros Island is an almost tax-free society. There are no property taxes, income Taxes or sales taxes. Therefore, in addition to its ideal location, excellent weather, rare natural resources and unique tax situation, it is, in our opinion an excellent opportunity for real estate acquisition. We say that because it makes no difference whether you think of San Andros as a vacation retreat, a weekend paradise, a retirement haven or just something for your future or your children's future.

And yet, with all that San Andros has going for it, the price of the land is remarkably inexpensive . . . TODAY! The reason is simple. The land buying groups, the far thinking people are just now discovering San Andros. So, it is inexpensive today! What tomorrow will bring, no one can foretell, but if we look at the history of resort, water oriented land prices, you know that in most cases, they have skyrocketed!

Prices from $6,995 with just $700 down and the balance payable at $89 per month including interest at 8%

Prospectus filed with the Superintendent of Insurance for Province of B.C.

AT SAN ANDROS
YOU CAN STILL BUY
CHOICE PROPERTY
IT'S SORT OF INCREDIBLE

CALL ME NOW
KEITH BOWER or
BOB MORNINGSTAR
This weekend For A Film Presentation and Information Without Obligation
AT THE IMPERIAL INN
382-2111
or call
WESTLAND REALTY LTD.
736-7358 (24 hours)
for free details or send the coupon

Westland Realty Ltd.
1701 West Broadway
Vancouver, B.C. V6J 1X3

Please send me complete information on how I can purchase a homesite in San Andros. I understand that I am under no obligation.

Name .....
Address .....
City .....
Prov ..... Postal Code .....
Telephone .....

True Gardeners Aware Of Changing Weather

GARDENING
jack beastall

True gardeners are conscious of the prevailing weather at all times of the year, and endeavor to assess the possible effect it will have on their plants.

In spring they ponder the effects of wind on new growth, rain on soil temperature, and night frosts on seedlings and established plants.

In summer the effect of heat on plant growth and the reasonable supplementing of soil moisture through periods of drought are considered. In the fall a watchful eye is kept on temperatures in order to anticipate frost and provide plant protection; and a little later the November gales can cause apprehension.

Doubts and pleasant surprises are equally mixed as they wander around their gardens in winter to note how the plants are withstanding the day to day changes.

Gardening and weather cannot be separated. Plant growth and soil conditions depend on weather, therefore weather determines to a great extent our successes or failures, many of the problems we shall have to overcome, and the periods in which we shall be able to perform the tasks essential to plant care.

Nails and lumber are the basics of house construction, bricks and mortar the basics of chimney work; similarly, weather and soil are the basics of gardening.

The majority of our gardening problems are not the result of present conditions, but of conditions in a past period; last week, last month, last year, or sometimes over a period of years.

Having made a mental, or written, note of these conditions we can easily relate the effect to the cause. We can also, from conditions prevailing at present, estimate possible effects to be expected in the future, and in some instances take action to lessen or offset detrimental effects.

To obtain a reasonable overall picture of the conditions existing in the average garden this year due to the December and early January weather pattern, I have been seeking information from amateur sources believed to be keenly interested in gardening.

Glancing over the pages of notes resulting from these conversations, such information as needed is definitely lacking.

Some 80 per cent of those questioned have not taken a look around the garden since the rains started in November, and the other 20 per cent have done little more than look out of the window. The reason given was "the terrible weather."

Weather is comparative, and the end of last fall and the beginning of this winter has been a beautiful dream compared to the nightmares of the early and middle 1950's and the close of 1969.

There have been many periods in the last six weeks ideally suited to a leisurely trip around the garden to gather factual and pertinent information, and from the information gathered to forecast likely problems that will appear this spring. Many things, some possibly quite unusual, will have a simple explanation in the soil and weather conditions that prevail now.

Those gardeners who described their gardens as all puddles and mud, this being the excuse for not having ventured into them, cannot say whether the puddles drain away quickly when rain ceases or whether portions of the garden are devoid of puddles. Just noting this one condition would provide vital information for future planting.

When the gardener has no knowledge of the wet and dry spots it is impossible to set newly acquired plants in positions most suited to their requirements; and setting them in the wrong location is one of the causes of gardening problems.

Noting where a tub of rainwater is located that has no ice formed on the surface of the water on mornings of light frost will give a clue to a relatively warm, sheltered spot, while heavy ice on the surface, or an area of ground that retains frost late into the morning indicates a colder area. This knowledge is also vital to correct plant placement.

No gardener can ascertain the true conditions unless a trip is made around the garden, certainly not from a window.

Nor is it any advantage to go outside, glance hither and yon and note only the obvious. Close observation to minor details is essential if the information recorded is to be of any value.

It is quite reasonable to expect that many of our trees and shrubs will react in an undesirable way to present soil and weather conditions.

We could see the familiar spring burst of growth which is a direct response to air temperatures.

The first leaves to open, and in some cases the first flush of blooms, depend on the foods stored in the framework of the shrub or tree before the leaves fell last fall.

This happens before the roots become fully active.

As more leaves open and the amount of foliage increases, new feeding roots are made to replenish the supply of nutrients within the framework.

But roots that have been damaged over winter through drowning in excessive soil water, are unable to make these new feeding roots until new basic roots have been made.

Long before this stage is reached, the plants succumb to starvation.

This pattern is often followed in local gardens after a wet mild winter. Trees and shrubs start well in the following spring, then wither, and the gardener, imagining some dire disease, sprays with anything available, making conditions worse.

When all efforts fail, advice is sought from an outside source, with the expectation of a full and factual answer that concisely sums up the situation, and some guidance as to what should be done.

As I have said many times in talks to gardening groups, on the radio, and in this column, the reason for most gardening problems is right in the garden staring at us. What we see, together with a record of past happenings and conditions, add up to the answer.

If our experience in gardening is not sufficient to formulate the answers, we must still have the facts to supply to those from whom we seek assistance.

When the gardener living on the property has no idea of what happened over a period of time, the adviser has nothing on which to base an opinion.

Factual information is necessary for an answer to be of value. And factual information means being present when things happen; it is first hand information gathered on the spot.

Frequent walks around the garden in all weather is a ritual with old-timers brought up in the era when one's own resourcefulness, the facing and overcoming of one's own problems, was rated a desirable attribute.

The trend today, at a time when the home garden environment is becoming an increasingly important part of daily living, is to depend on others for the solutions to problems.

But it must be remembered that the value of any answer given by the most sophisticated computer is directly related to the value of the facts with which that computer is programmed. No facts, no answer.

FELICE'S CATERING
FOR ANY PARTY
ANYWHERE
For Information
Ph. 382-3239

WORK FOR WEEK

By JACK BEASTALL

If a little pruning is needed on small holly trees to keep them in shape, cut off the berried twigs now, or just the tip shoots if no berries were present. On berrying trees, don't cut unberried portions for they will bear flowers and fruits this year.

Indoor plants: cyclamens, poinsettias and azaleas — maintain moderate watering and keep in light cool place indoors.

If winter vacation coming up, see that foundation shrubs are well watered before leaving, if a soil test with a shovel shows dry soil below the surface. No neighbor will think of doing this for you while you are absent.

For an extra flowering shrub to brighten a dull spot among other shrubs in winter, look for Mahonia Bealei in nurseries and garden centres. Its heathlike bells are yellow and scented.

Plan seed requirements to include more of favorite kinds that you know you can grow, and one item not tried before.

Don't forget to list all seeds left over from last year — only parsnip, parsley and onion seeds are doubtful starters. Others good for three to five years, the latter being lettuce, and all squash.

If growing own bedding plants — plan what is needed to that money and seeds are not wasted by overspending.

Legion Officers Installed

Gil Laurenson has been installed as president of the Esquimalt Branch of the Royal Canadian Legion.

Other officers are Frank Smith, first vice-president; Dave Scott, second vice-president; E. C. H. Norman, honorary treasurer; and executive members H. K. Avery, A. E. Robinson, J. Radley, A. M. Muse, W. Kowalski, J. D. McIntyre, Ron Davies, Janet Fleury and William Stewart.

Branch padre is Archdeacon A. E. Hendy, E. S. Cassels is past-president and sergeant-at-arms is C. O. Ludtke.

Sarah Cosby is president of the Ladies Auxiliary with Margaret Newell, first vice-president; Audrey Smith, second vice-president; Bea Snow, treasurer; Alice Bent, secretary; Helen Muse, social convenor; and executive members Ilene Finlay, Peg McConnell, Jackie Briggs, Dorothy Gault, Lil Grandage; Jessie Stewart is past-president.

All-Bank Plan For ICBC Out

VANCOUVER (CP) — The Canadian Bankers Association has decided not to proceed with an all-bank project to finance auto insurance premiums of the government-operated Insurance Corporation of British Columbia, the Association's B.C. committee chairman said Thursday.

Robert Kayser said the project was abandoned because the Royal Bank submitted its own proposal to ICBC.

Heath Snubbed

LONDON (AP)—Margaret Thatcher, leader of Britain's opposition Conservative party, reshuffled her shadow cabinet Thursday for the first time, and again left out former prime minister Edward Heath. Shadow cabinet members would take over the top jobs if the Conservatives won the next election.

for better hearing

Many people ask us, "I think I have nerve deafness. Will a hearing aid help me?" There are a number of types of deafness including sensori-neural impairment. The answer to the question is not a simple yes or no. A thorough hearing evaluation with the use of modern electronic testing equipment will provide the answer. An Otologist (Ear Specialist) will determine if there is a medical condition requiring treatment. See your Doctor.

A Public Service Message From:
WESTERN ACOUSTICS & INSTRUMENTATION LTD.
201 - 646 FORT ST., VICTORIA, B.C. Phone: (604) 385-3103

Since 1912
Sands
seven chapels . . . Dedicated to Service
We Care

SANDS MORTUARY LTD.
"Memorial Chapel of Chimes"
"Family Chapel of Memories"
1803 Quadra, Victoria, B.C
388-5155 — 383-7511

SANDS FUNERAL CHAPEL OF ROSES
9838 Fourth St.
Sidney, B.C. — 656-2932

SANDS FUNERAL CHAPEL OF HEATHER
317 Goldstream Ave.,
Colwood, B.C. — 478-3821

SANDS HIRST FUNERAL CHAPEL
187 Trunk Rd.,
Duncan, B.C — 746-5212

SANDS LADYSMITH FUNERAL CHAPEL
910 1st Ave.,
Ladysmith, B.C. — 245-2331

SANDS WESTWOOD CHAPEL OF FLOWERS
No. 1 Newcastle Ave.,
Nanaimo, B.C. — 753-2032

YOUR COMMUNITY FUNERAL CHAPELS
Independently Family Owned and Controlled-Sands Since 1912

Rely on Sands—
Members of NATIONAL SELECTED MORTICIANS
Since 1952
(by invitation)
NSM
ifc INTERNATIONAL FLIGHT CARE

. . . Sands removal service covers Vancouver Island and all other points. Specializing in forwarding to or from anywhere.
WORLD WIDE FUNERAL INFORMATION SERVICE
call collect or cable "Mortuary Victoria" A Division of Sands

Woodward's
MONDAY and TUESDAY
Specials
Produce & Meat Items Available Jan 19th & 20th Only

B.C. GROWN GRADE CANADA NO. 2
Potatoes Netted Gems; 15-lb. bag ..... 99¢
CALIFORNIA GROWN
Oranges large size ..... 7 for 1.00
BEEF
Shortribs Canada A. lb. ..... 59¢
BONED & ROLLED PLATE BRISKET
Pot Roast lb. ..... 99¢

WEEK-LONG
Specials
Bakery & Grocery Items Available Jan. 19th to Jan. 24th.

WOODWARD'S DANISH
Butterhorns great served warm! ..... 4 for 89¢
McCOLL'S SMOOTH
Peanut Butter 48-oz. tin 1.99
CATELLI
Macaroni or Spaghetti, 5-lb. ctn. 1.59
HEINZ STRAINED
Baby Food Assorted flavours, 4½ fl. oz. jar ..... 4 for 75¢

BETTY CROCKER
Angel Cake Mix Assorted flavours, 16-oz. ctn. ..... 99¢
NEW! LIBBY'S
Zoodles Noodle animals in tomato sauce, 14 fl. oz. tin 39¢
CATELLI
Spaghetti Sauce With mushrooms or meat, 14 fl. oz. tin ... 47¢
WOODWARD'S IMPORTED
Marmalade Vintage or ginger, 9 fl. oz. jar 1.09

SWING
Orange Flavour Crystals 4 — 3¼-oz. poly pack ..... 87¢
MOUNT SEYMOUR
Dog Food Assorted flavours, 28-oz. tin ..... 2 for 75¢
ARM & HAMMER
Oven Cleaner 14-oz. Spray tin 1.25
LIQUID CLEANER
Pine-sol 28 fl. oz. bottle 1.47

Personal Shopping Only
We Reserve the Right to Limit Quantities.
Store Hours: 9:30 a.m. to 5:30 p.m. Mon., Tues., Wed. and Sat.
Shop till 9 Thurs. & Friday.

Bureaucracy Lets a Tot Die of Neglect

LONDON (UPI) — They found the body of Steven Meurs lying on the filthy cot where he starved to death. He was 16 months old.

A 10,000-word official report released this week said Steven was a victim of "callous neglect" by his 21-year-old mother, Sandra Meurs.

But Steven was a child of the British welfare state and his life might have been saved if the overlapping arms of bureaucracy had worked together more efficiently.

The report said Steven's condition began to deteriorate in January, 1975, when his father, Dennis, 20, was jailed for theft.

The child's grandfather, Peter Meurs, complained to the local social services department that he had found Steven lying in a cot in a deplorable condition — dirty, wet, thin and with sores on his body.

Subsequent calls at the Meurs' home by a social worker, a health visitor and an inspector of the national Society for the Prevention of Cruelty to Children failed to get the wheels of bureaucracy moving.

The report said Sandra Meurs was more than a match for the inexperienced 24-year-old social worker who called several times but only saw the child once.

"I think everything I did was right at the time, and in hindsight I don't think I could have done any more," said social worker Rosemary Floyd. "But I now have a very deep feeling of regret."

H. W. Hardy, the Cruelty Society inspector, said a neighbor warned him about the child two months before Steven died. He said he tried 13 times to see the child but Mrs. Meur refused to let him in. But he didn't report his failure.

When police found Steven's body last April in a modern housing estate in King's Lynn, 80 miles north of London, he weighed 10 pounds — half the normal weight for a child his age.

Steven, the report concluded, was a "small pawn on a somewhat complex chess board of social problems and human relationships."

Anticoagulent Ruptures Bats

WASHINGTON (UPI) — U.S. government biologists think they finally have come up with a good way to kill vampires.

They say an overdose of anticoagulant causes the little bats — who feed on blood sucked from animals and sometimes people — to die from internal hemorrhaging.

The vampire bat, found in an area from Northern Argentina to Mexico, is the only mammal known to have a diet of blood. The bats, about the size of blackbirds, are considered pests in areas where they attack livestock.

The nocturnal vampire bites its sleeping prey in the skin around the neck, tail or feet. Then it laps up blood from the wound and flies off, leaving the victim bleeding and susceptible to rabies or other viruses.

Up to one million cattle a year die in Latin America as the result of vampire bites, the U.S. Fish and Wildlife Service says.

Last year more than 100 persons — mostly children bitten on the toes while sleeping — suffered vampire bites in Granada, Nicaragua. They survived, but there have been a few cases when human beings died from rabies transmitted by bites.

Fish and Wildlife Service biologists have been working on vampire control in several Latin American countries for six years with $300,000 in funds from the Agency for International Development.

They found injecting cattle with an anticoagulant called diphenadione would stop most vampire attacks. The bats, which already have an anticoagulant present in their saliva, die of internal hemorrhaging from ruptures capillaries within three days after they bite a treated animal.

Another method is to smear an anticoagulant mixture on vampires caught in nets and then return them to their roost. The bats preen each other like monkeys, and each vampire smeared can cause the death of 20 others.

Kennedy Vague On Not Running

OTTAWA (UPI) — Senator Ted Kennedy said Friday he was not being held back from running for the U.S. presidency by his mother's opposition, feelings of personal inadequacy, or even fear of an assassin's bullet.

But despite lengthy quizzing about his political future at a press conference ending his three-day probe of the Canadian health system, the Democratic senator from Massachusetts did not explain why he was unwilling to throw his hat into the ring.

Was he refusing to run because of his mother's fears he might face the same fate which befell his brothers? "No. That is not the reason."

Was it because of his own fears that he might be shot? "No. You learn, I suppose, not to think about the extent of danger. That is unrealistic. You can be overwhelmed by it. It compromises your ability to deal with your responsibilities."

Was it because he felt his abilities were not great enough for the presidential task? "That is not a consideration. If I ran, I think I could make some contribution."

Was it because he thought the U.S. was moving right and would not elect a candidate with a "progressive" image? "I would like to believe a progressive will be elected next fall."

His health security legislation is now being studied by the ways and means committee "and I believe there is a chance it will pass, but if it did, President Ford would veto it," he said.

He said he was "tremendously impressed" by the fact Canada already had a system similar to the one he wanted for the United States and yet was spending only seven per cent of its gross national product on health care, as against 8.3 per cent by Americans.

Most Businessmen Like Price Curbs

TORONTO (CP) — Most of the small businessmen who replied to a survey by the Canadian Federation of Independent Business were in favor of the federal government's wage-and price-control program, John Bulloch, federation president, said Friday.

he said 6,000 ballots were returned of those sent to the 30,000 federation members answering the question: "Are you for or against the federal economic restraints programs?"

Results indicated 76 per cent in favor, 22 per cent opposed, and two per cent with no opinion.

Bulloch said the survey from members — small merchants from all parts of Canada — reflects resentment at recent public sector settlements giving government employees, such as postal workers, more money than small businesssmen can afford to pay their employees.

He said the settlements, plus opposition to the controls by unions, have swung public support for the government program.

CLEARANCES

from our money-saving Bargain Stores

Don't pay more when you can save at Woodward's Bargain Store

Leisure Suits
Ladies' matching jacket and pants. First quality. Ladies' sizes 10, 14, 16, 18.
Clearance Price 11.88

Hooded Cardigan
Girls' and ladies' long-sleeve 100% acrylic sweaters with button front. Girls' 7-14. Ladies' S.M.L.
Clearance Price 3.99 Clearance Price 4.99

Sr. Girls' Gowns
Cozy and warm brushed acetate nylon long gown.s assorted colors. Sizes 8 to 14.
Clearance Price 2.33

Bath Towels
Heavy quality absorbent terry cloth cotton in assorted colours. Approx. 20"x40".
Clearance Price 2.88

Men's Knit Pants
Neat and trim in washable 100% polyester. Assorted checks. Sizes 30-40.
Clearance Price 5.99

Ladies' Shirts or Pants
Donnegal tweed pants with matching Western, front placket shirt. In 55% wool/45% polyester. Sizes 10-18.
Clearance Price 7.99

Sr. Girls' Jackets
First quality, polyester lined jackets with 100% nylon taffeta shell, concealed hood. Assorted colors. Sizes 7 to 14.
Clearance Price 10.44

Pre-Cut Fabrics
Assorted plains and prints in washable 100% Orlon, 100% polyester or 100% acrylic. Irregulars. Assorted sizes.
Clearance Price 77¢

Men's Jeans
Hip-hugging and trim fitting jeans by a famous maker. Wide leg, boot cut or flares. Sizes 26-30. Irregulars.
Clearance Price 7.99

Fooler Blouses
Ladies' blouses in acetate/nylon with contrasting T-shirt front in polyester/cotton. Assorted prints. Assorted sizes.
Clearance Price 4.99

Girls' Knit Pants
Assorted prints in polyester knit. Irregulars from a leading Canadian maker.
Clearance Prices:
Child's 4 to 6x 2.99 Girls' 7 to 14 3.99

2-Piece Bath Sets
First quality and some irregulars. Matching mat and seat cover. Completely washable. Assorted color and fabrics.
Clearance Price 5.44

Men's Dress or Sportshirts
Permanent press long-sleeve shirts by famous makers. Irregulars and some first quality. Dress 14½-17. Sportshirt. S.M.L.
Clearance Price 4.99

Ladies' Pull-On Pants
Machine washable 100% polyester pants in plains and jacquards. Comfortable waistband. Sizes 10-20.
Clearance Price 4.99

Bunk Size Bedspreads
First quality, hard wearing hopsack spreads with permanent press features. Assorted prints.
Clearance Price 5.44

Nylon Carpets
Plush nylon pile carpets in assorted colors. Really fine value for approx. size 9'x12'. Irregulars.
Clearance Price 49.99

Leisure Suits
Men's and ladies' Safari styled jacket and flare pants. Better quality. Men's 36-44. Ladies' 10-18.
Clearance Price 15.99

Ladies' Jackets
Safari styled first quality jackets in leather-like vinyl. Beige, sizes 8-16.
Clearance Price 13.99

First Quality Drapes
Choose from lined or unlined in polyester/cotton blend, 100% cotton or 100% polyester 1, 1½, 2 W x 45, 63, 84 L.
Clearance Prices:
1 Width 6.66 1½ or 2 Widths 8.44

Ladies' Shoes
Smart dressy or casual styles. Flat or high heels, wedge or regular soles. Mostly leather uppers. Sizes 5½ to 9½.
Clearance Price 5.99

Men's or Ladies' Track Suits
First quality 100% stretch nylon sweat suits in assorted colours. Sizes S.M.L.XL.
Clearance Price 9.99

Ladies' Night Gowns
First quality, attractive night gowns in 100% arnel triacetate. Assorted colors. Sizes S.M.L.
Short Clearance Price 2.33 Long Clearance Price 3.33

Men's Casual Shoes
First quality for work or casual wear. Assorted styles. Crepe soles. Brown. Sizes 6 to 11.
Clearance Price 8.88

Ladies' Winter Boots
Mostly leathers, some suedes and vinyls. Zippered sides, high shaft styling. Lined. Sizes 6 to 10.
Clearance Price 12.88

Boys' Sweaters
Crew neck with long sleeve. "Beacon" first quality brand. Machine washable. Sizes S.M.L.
Clearance Price 2.88

Boys' Leisure Tread Slippers
Assorted patterns and sizes.
Clearance Price 3.99

Beacon Casuals
Moccasin toe casual shoes in split leather with crepe soles.
Boys' 7.88 Ladies' 8.44 Men's 8.88

Slush Boots
Misses' and ladies' fleece-lined boots with side zipper. Brown.
Clearance Prices:
Ladies', 5 to 10 8.88 Misses', 11 to 4 5.88

Woodward's Self-Serve Bargain Store on the Mayfair Mall

Store Hours: Monday to Saturday, 9:30-5:30. Thursday and Friday, 9:30-9:00
Personal Shopping Only. No Phone, Mail or C.O.D. Orders. No Deliveries.

Needed: A Place To Solve Problems

By PETE MEDWID
Times Staff

Victoria needs a place where people can "bow out" — get away from everything and everybody — to work out their problems in time of stress.

"This shouldn't be a boarding house or something of that nature; not the Eric Martin Institute because that's too institutionalized; but something on a non-structured basis."

This is the view of Lillian Wilson, one of five access workers in Greater Victoria helping former patients from Eric Martin and Gorge Road extended care hospitals.

"It frightens me that there isn't a temporary place where people can go," she adds in hoping that some agency will see the need and act.

Lillian covers the Vic West, Esquimalt and View Royal areas while Susan Hopp serves James Bay. Matt Morgato is in the Downtown-Blanshard area; Ruth Taylor in Sidney and North Saanich and Martin McNeil in Fernwood.

The program is sponsored by the Canadian Mental Health Association and funded as a Local Initiatives Project. It's a continuation of the Pathways for People program which operated out of the CMHA's Laurel House.

Lillian Wilson

The access group now is centred in the area in which it works and meets once a week to discuss problems and assess their work.

Both projects have been successful because there is a crying need for assistance to those just released from the two hospitals.

"Some people feel isolated after they leave the Eric Martin. The social workers are overworked and only have enough time to do the practical things in the limited time available to each patient.

"We do have the time to help them . . . in many cases it's a small things such as doing some shopping; assisting them in locating a wheelchair or just talking to them on a regular basis so they don't feel lonely or neglected," adds Lillian.

Basically the group acts as a "telephone system plugging them into the resources of the community."

They will help former patients find jobs, a place to stay, assist them in locating recreational and social facilities suitable to their needs, and direct them to the right place to solve their health, welfare and financial problems.

Lillian has six persons she sees on a regular basis and spends more time helping others on a spot basis. All have come through referrals from the social worker at Eric Martin or Gorge "but they could be sending us the names of more people who need help."

She points out that after a number of months or even years in an institutionalized system "they become too dependent on that system."

"We have the job of trying to ease them back into everyday life. They desperately need someone to talk to and something and it's different needs reassurances."

The feedback "we get from the former patients is really something and it's different than what a professional will get; we don't do any of the work which should be done by the pros but there is a great area where we can help."

Lillian was in television, radio and deparment store advertising for a dozen years but after a year in Mexico decided she wanted to do people-orientated work.

She worked at Laurel House, a drop-in centre for former mental patients, where rehabilitation and social needs are met.

"This training has really helped me. I had a meeting with public health nurses and they were surprised that we existed. They didn't know of the work the CMHA is doing.

"They had a woman who all she needed was a job. This was outside their scope, so I helped that woman.

"There are people who need help; all we need is the cooperation of the professionals, a place where people can go for a few days in times of stress, because we have the time to give them that help."

NEW PROTEIN

WARSAW (Reuter) — Scientists have patented a method of supplementing normal foods from fish protein and Poland plans to go ahead with large scale production.

The protein is obtained from fish normally considered unmarketable and thrown back into the sea. It is said to blend well with meat, chocolate, biscuits, jellies, puddings, cakes and fruit drinks.

Reports in the Polish press said the new protein, developed at the Gdynia Research Centre, adapts well to these foods, blending in taste, aroma and consistency. It has no taste and no aroma of its own.

After experiments with a pilot plant, 30,000 tons of the protein are to be produced annually and Poland hopes to export some and to sell the technology. Negotiations on the sales of production sciences to Western Europe are already under way.

Victoria Times THIRD SECTION family

Canadians 'Not as Healthy'

TORONTO (CP) — Canadians are not as strong and healthy as people in many other countries, Dr. J. Douglas Wallace, secretary-general of the Canadian Medical Association, says.

Dr. Wallace told a meeting of the hospital Council of Metropolitan Toronto that Canadian society is sickness-rather than health-oriented.

"While the average Canadian now considers good health care to be a right, he does not recognize that good health is primarily his own responsibility," he said.

However, Dr. Wallace said this attitude is gradually changing as a result of campaigns by governments and voluntary health associations promoting exercise, the use of seatbelts and warning of the dangers of smoking and abusing alcohol and drugs.

Montague BRIDGMAN Ltd
China Crystal Gifts
811 GOVERNMENT ST 385-0821

ERNEST B. WEST
Dental Mechanic
Announces the opening of his new office at
3135 COOK STREET
Ample parking at door 383-1621

CUT OUT FOR HAWAII. ON A FUNSEEKERS/CP AIR INCLUSIVE TOUR CHARTER.

Funseekers is one of Canada's largest and most experienced tour operators to Hawaii.

And on our Hawaii Inclusive Tour Charters, we have no advanced booking or minimum group requirements of any kind.

You'll begin and end your holiday with CP Air, Canada's official carrier to Hawaii for 26 beautiful years.

So pick an orange. And get away from it all. On a Funseekers value vacation.

The sun and the good times are waiting.

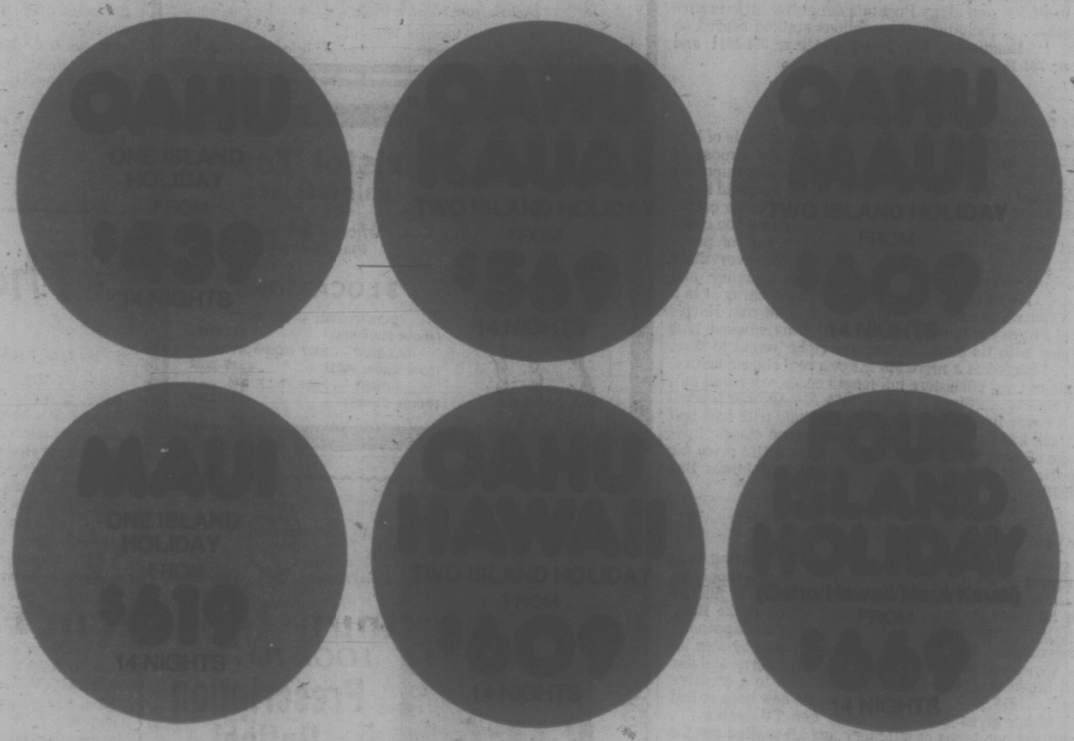

Prices based on shoulder season rate (double occupancy) from VANCOUVER, and are subject to change.

So much to look forward to.

- World famous CP Air service going. And coming. With international cuisine and full complimentary bar.

- Traditional "Aloha" lei welcome by Funseekers Hosts and Hostesses who will look after every detail, including transportation between airport and hotel and baggage handling in Hawaii.
- Two weeks accommodation at a choice hotel. Each package gives you several to choose from.
- Lavish Polynesian Buffet Breakfast aboard the million dollar "Oceania" complete with hula dancers and Hawaiian entertainment.*
- A Funseekers exclusive! Day-long barbecue beach party at magnificent Kailua Beach.*
- Funseekers passport/documentation wallet, beach bag and baggage tags.
- Travel by Hawaii's exciting new Hydrofoil "SeaFlite". (Included in Two Island Maui and Kauai Holidays only.)

*(Not included in One Island Maui Holiday. Glass Bottom Boat Cruise instead.)

For more information and our full colour Hawaii brochure, call your travel agent.

Come with us this year.

Funseekers/CP Air Inclusive Tour Charters leave Vancouver:

January	16, 17, 23, 24, 30, 31
February	6, 7, 13, 14, 20, 21, 27, 28
March	5, 6, 13, 20, 26, 27
April	2, 3, 9, 10, 16, 17

FUNSEEKERS HOLIDAYS
CP Air

FOOT PRINCE SHOE STORE
FAMILY SALE NOW ON
• FEATURING •
CHILDREN'S • SAVAGE SHOES
MEN'S • McHALES
LADIES' • HUSHPUPPIES, ETC.
1447 DOUGLAS 384-0323

REGISTER NOW FOR STRETCH N' SEW SEWING CLASSES

BASIC 8 — 8 LESSONS Starting: Thurs., Jan. 29, 7-9 p.m. $20
MEN'S PANTS — 2 LESSONS Starting Jan. 20, 9-11 a.m. and 7-9 p.m. $6
ADVANCED BASIC 8—8 LESSONS Starting Mon., Jan. 19, 7-9 p.m. Thurs., Jan. 22, 9-11 a.m. TUES., MAR. 16, 9-11 a.m. $25
MEN'S JACKETS — 4 LESSONS Starting Wed., Jan. 28, 7-9 p.m. $12
MEN'S DRESS SHIRTS—1 LESSON Fri., Jan. 30, 9-11 p.m. $3
FUN LEATHER "NAPSKIN" JACKET AND SKIRT — 2 LESSONS Starting Tues., Feb. 24, 9-11 a.m. and 7-9 p.m. $6

We sell Bernina Sewing Machines and our Bernina consultant is in our store every Wed., 11 a.m. to 2 p.m. or by appointment. Stretch and Sew Lessons are included with each Bernina purchase. If you are in need of a Sewing Machine, see us when you enroll for classes. Let us help you select a machine to suit your needs.

Stretch & Sew FABRIC CENTER
2541 ESTEVAN AVE. 592-9622

NOW — at the Hillside Shopping Centre

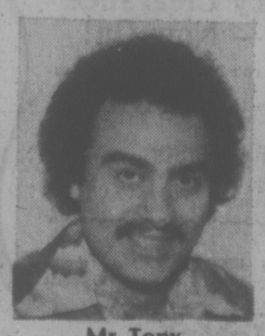

Mr. Tony

Another popular Victoria Stylist has joined the staff of the
MARGO BEAUTY STUDIO
in the Hillside Shopping Centre.
Tony is highly recommended for his expertise in hair coloring and permanent waving. We are sure that Tony's many customers and friends will enjoy his new location, where parking is always free and easy.
For an appointment with Mr. Tony, please phone
595-2424
MARGO BEAUTY STUDIO
Hillside Shopping Centre near the fountain

ASK MR. FOSTER TRAVEL SERVICE Main Floor 385-8731 the Bay
If It's Travel It's FEATHERSTONE TRAVEL SERVICE Colwood 478-9505
Capital Tours 403-645 Fort Street, 384-1432
Eaton's Travel 388-6488
BAYSHORE TRAVEL LTD. 1522 Government St 382-7103
BCAA 1075 Pandora 382-9202
REDWING TRAVEL LTD. 645 Fort 383-5311 or 382-5194
ALADDIN TRAVEL SERVICES 2442 Beacon Sidney 656-5561
WESTERN CANADA TRAVEL SERVICE 729 Johnson 382-6160
If It's Travel It's FEATHERSTONE TRAVEL SERVICE 734 Yates 386-6101
BLANEY'S TRAVEL SERVICE 920 Douglas St. 382-7294 1503 Wilmot 598-4531 "The Arrangers"
BAINS TRAVEL SERVICE 1710 Douglas St. 386-6363
traveleyden For Value and Dependability 388-4201
PAULIN 1006 Government 382-9168
ALL-FUN TRAVEL 2620 Quadra Street 382-4271
TRAVELWORLD 382-3121 On View at Douglas
4 SEASONS TRAVEL 620 View St. 384-7108
Coast to Coast Newspaper Advertising Sells the Most

Doing the Town

With DOROTHY FRASER

Come in out of the cold! . . .

Is it true what they say about Gibson's? . . . That their clothes are simply gorgeous . . . that their windows rival anything you'd see in Manhattan or San Francisco . . . that chic women have been known to travel clear across the country for the sort of clothes Gibson's astute buyers invaribly select? . . . Yes indeed it's true . . . as we discovered after years of window-shopping Gibson's . . . and just recently doing some honest-to-goodness scouting and enquiring-into! . . . You see, we'd heard rumors that the almost awesome beauty and elegance of this fine store has kept some of you on the outside looking in (like us!) . . . So that there shall be no more doubt, we want you to know right now that Gibson's is a friendlier store . . . dedicated to giving good service as well as selling beautiful clothes! . . . A good deal of Gibson's spring stock has already arrived . . . This week we saw part of a large shipment of Hettemarks coats and raincoats . . . the latter with a new soft, silky look . . . Various styles . . . some fitted, some not . . . in colors like gold, natural, celery . . . and the very latest in basics, a beautiful cream shade called eggshell . . . Completely washable, all of these! . . . noticed some worsted wool coats in this same lovely eggshell shade . . . wraps and shirtwaist styles which can be worn either as coats or coat dresses . . . accented with one of Gibson's uniquely different imported French scarves! . . . Gibson's, 708 View St., 384-5913.

To gloat over now and treasure forever! . . .

It's got so that we recognize a Kakinuma creation at 100 paces . . . Those quizzical-looking owls with their big round holes for eyes . . . the lovely figures executed with such an economy of line! . . . Saw some choice new Kakinumas at the Handloom last Monday . . . A mother and child figure . . . a mother owl with wings outstretched over her two babies . . . a charming pussy cat with slanty oriental eyes . . . small birds, single owls, and a couple of very pretty vasas with cherry blossom design . . . There's a lovely lamp base and big covered jars and large bowls in gorgeous colors by Peter Scott . . . Another lamp base by Herman Venema, plus a jar that could be used as a floor lamp or vase . . . these in a grey glaze with brush stroke . . . as well as some very nice hanging planters, unglazed with incised decoration . . . We adore Doug Lafortune's Indian carvings . . . Little totems . . . miniature feast dishes in the shape of a whale, a crane with a beautifully shaped beak . . . and a larger frog which would make a gorgeous nut bowl . . . This is Salish Indian carving at its best! . . . There's a beautiful bronze sculpture mounted on marble by Paul Fairley . . . Nude figure of a woman called "The Bed Figure" . . . which sort of speaks for itself . . . and Siggy Puchta's delightful little bronze birds and animals . . . including a marvellous stallion reared on his hind legs . . . **Handloom, 625 Trounce Alley, 384-1011 and Empress Hotel, 384-1518.**

English coats exclusive to Roy Imports . . .

So many women seem to be asking for car or pant coats of late . . . which, judging by what we've seen to date, are almost as scarce as hen's teeth! . . . So when we were shown a new shipment just in from England at Roy Imports the other day, we could hardly wait to pass along the good word! . . . There are some camel hair coats in a really lovely weight . . . With one of these you could make a smart pant suit out of practically every pair of pants you've got . . . Price of these is $135 . . . which, like everything else at Roy's, is terrific value for such fine quality and workmanship . . . We noticed a beautiful Irish tweed car coat in a two-tone grey and white check, for $135 . . . A solid rust Harris tweed coat, and a mossy green and brown check Harris tweed, both classically styled with tie belts . . . and the right weight to start wearing now . . . tagged at a mere $95 . For a real classic luxury, there's a couple of navy cashmere full length coats, very well cut and timelessly stylish . . . Sizes 14 and 16, $175 . . . Another topcoat of which you'll never tire is a 100% pure camelhair with half belt in back . . . black hand stitching accenting the good classic lines . . . A full range of sizes in these coats which bear a $165 price tag . . . **Roy Imports, 817 Government St., 384-4737 and James Bay Square, 384-4932.**

Books to stir your creativity! . . .

This is a good time of year to take up some fascinating handicraft . . . put your bump of creativy to work . . . So you should be looking at the brand new books on handicrafts . . . mainly needlework of all kinds . . . which have just arrived at the Book Nook! . . . Jan Orr's "Now Needlepoint" is a joyous new approach to creative designing . . . Goes beyond the regular step-by-step instructions and shows you how to create your own patterns and use color . . . Well illustrated, and a welcome addition to a creative person's library . . . $16.95 . . . Erica Wilson has a new book called "Needleplay" which gives highlights from her TV series . . . Directions from various types of stitchery are all spelled out for someone who wants to get her teeth into any type of needlecraft . . . $16.95 . . . "A Needlepoint Gallery of Patterns from the Past", by Phyllis Kluger, contains 102 designs ranging from ancient Egyptian through Renaissance to American Folk tradition . . . $17.95 . . . For would-be weavers, "Weaver's Study Course", Else Regensteiner's latest, is a beautifully illustrated manual giving ideas and techniques . . . $16.95 . . . Book Nook also has in stock Else Regensteiner's "The Art of Weaving" . . . now in soft cover at only $7.95 . . . **The Book Nook, 10 Centennial Square, 386-0813.**

Most comprehensive needlecraft shop in Victoria . . .

Now that you know where to find the latest needlecraft books . . . the next step is to obtain the wherewithal for creating all this lovely stitchery . . . and for this we urge you to head for Christie's . . . the shop that stocks simply everything you could possibly need! . . . They carry full lines of DMC and Paton's Beehive tapestry wools and DMC and Ahchor embroidery cottons . . . Not being too sure just what the term "full line" means, we had Mrs. Low do a color count for us and found that there are no less than 299 colors in DMC tapestry wool and 368 shades in their embroidery cottons . . . Paton's have 221 colors, plus 33 colors in the heavier weight background wools . . . and there are 223 shades in Anchor embroidery cottons . . . Amazing, isn't it? . . . Think of all the subtle effects you can get with all this to choose from! . . . You'll find canvases of all kinds at Christie's too . . . from silk mesh petitpoint gauze at 40 stitches to the inch . . . to rug canvass at 3½ stitches to the inch! . . . There's a good supply of roller lap frames at the moment . . . and speaking of rugs . . . Christie's will order your chosen pattern and all supplies in sufficient quantity to complete the work . . . have it here for you in about 5 days! . . . They'll happily help you with your needlework too, if you've bought your supplies there! . . . **Christie's, 818 Fort St., 384-8770.**

There's nothing like a knit . . .

You certainly don't need us to tell you that . . . especially in our temperamental climate! . . . But we're sure you'll want to know about some of the newest knits in town . . . Eaton's Import Room has just received some very pretty Avagolf dresses from Italy . . . One a navy wool knit with narrow white and lighter blue stripes spaced at various interesting intervals . . . It has the new elbow-length sleeves with turn-back cuffs . . . a tie belt threaded through the set-in waistline . . . Another navy dress is a boucle with short sleeves . . . boat-shaped neck with a draped collar . . . A third little beauty comes in either blue or green and white stripes . . . short sleeves, inset waist and a white triangular scarf, edged with a striped color . . . Saw some very smart Tricosas, direct from France . . . There's a honey beige with navy short sleeved dress . . . A 3-pce. boucle knit with Chanel blazer, striped skirt and white shirtblouse . . . this is either camel or navy . . . and a long sleeved printed polyester shirt dress with skirt pleated back and front . . . Blue or rose, and very good for a larger figure . . . All these Tricosa dresses go up to larger sizes, which is happy news for many of us! . . . **Eaton's Import Room, 382-7141, Loc. 242.**

Exciting new things for the kitchen . . .

Made our first 1976 visit to the Wooden Spoon this week . . . and found not only a lot of things on sale for half price or 20% off (including Revere Ware and Le Creuset) . . . with a daily markdown on numerous items while they're taking inventory . . . but some new arrivals which are exciting, to say the least! . . . There's a new black matte enamel finish to cast iron Copco ware from Denmark . . . Skillets, saucepans . . . a bean pot you'll fall in love with . . . all very contemporarily shaped, and beautifully balanced . . . Skillets and pans have teak handles . . . and there's a teak trivet with magnets to hold the pot or whatever from slipping off . . . This matte finish gives a high, evenly-distributed heat . . . Also new from Denmark . . . a transparent plastic coffee container with tight screw top which will really keep coffee fresh! . . . Top is red, yellow or a new soft green . . . Comes with matching coffee measure and a filter top like a Melita, which you can use over a jug or what have you . . . but which is really meant to fit over the top of a beautifully shaped thermos pot . . . this latter great for a guest room or on the patio . . . Saw some fantastic new glass souffle dishes from Finland . . . One a 4-cup size, the other a little larger . . . And a set of stainless steel flatware with a satiny finish . . . each type of utensil in a separate wooden mounting board . . . 24 pieces for only $29.95! . . . **The Wooden Spoon, Midtown Mall, 726-A View St., 384-8823.**

Advertisement

Homesickness Got Brush Moving

elizabeth forbes

Homesickness!

That's what started her interest in Japanese brush painting, Mary Lou Crerar says.

In the early 1960s she went with her husband Alastair, an economist, from a well-established Vancouver home, to Toronto, where he had been transferred.

"I didn't know a soul there," she remembers, "and I was terribly homesick for the sights and sounds of the Pacific Coast."

One day, looking for something she could associate with Vancouver, she went down to that part of Toronto where the Chinese lived and had their stores.

In one of the little shops she met and started talking to a Japanese who listened to her story of loneliness and then invited her to have tea with his wife.

"That was the start of a real friendship and of my desire to learn the art of brush painting," she says.

She had studied oils at Vancouver School of Art and won a scholarship to the University of British Columbia School of Fine Arts. Her paintings had been exhibited across Canada and in Seattle.

Now she was to discover an entirely new technique and a new approach to art.

By 1965, when her husband was again moved — this time to Ottawa — Mrs. Crerar was so adept at brush painting, she could teach others.

And, until there was another move in 1973, back to the Pacific Coast and to Victoria she gave lessons in Japanese brush painting (Sumi-e) in Canada's capital city.

Now, well settled in Victoria, she is ready to start classes here, this time not only in Japanese brush painting but also in what she has titled Joy of Color With Oils.

The two courses, scheduled to commence next week in the Emily Carr Art Centre, 207 Government Street, will run concurrently — brush painting on Mondays and Wednesdays and oils on Thursdays.

Buddhist rules will be used in the brush painting.

That means beginning with the "four gentlemen of Japan" which Mary Lou Crerar lists as bamboo, orchid, plum and chrysanthemum.

"Once they are mastered then the artist can create anything."

As an example, in the study of the orchid, she says there are three definite steps.

First "with one loading of the brush", eleven leaves must be created, including one titled the phoenix "representing life rising from the ashes" and one named the eye of the elephant "he never forgets the need for peace in the world."

A second loading of the brush must produce three flowers with five strokes (or petals) each.

Finally, with a third loading "the soul of those flowers, or as we would say, the stamens", is added.

Why only three brush loadings?

Rice paper marks "very, very easily", Mrs. Crerar says, "even pure water will streak it."

The word "Sumi-e"?

"Actually that means special ink," she explains.

Then she draws attention to a small black ink stick, about three or four inches long.

"It's a mixture of pine soot, glue from fish or the hooves of deer and essence of myrhh."

When rubbed back and forth over a small damp pad, this stick gradually turns to fluid ink.

There's even a rule for rubbing the stick on the pad.

"It must be done gently . . . so gently . . . and as it is rubbed you must eliminate all feeling of hate, fear and anger from the mind because the Buddhist rule says, if the soul is not at peace you cannot paint the soul of something else."

In oils, Mrs. Crerar turns to the Seurat system "in which complimentary colors are used side by side."

She strives to teach "how to achieve perspective with color by knowing which colors recede and come forward in a painting."

Her pupils will study the "hot and cold colors, warm orange and cool pink."

They will also learn how to make their favorite colors "sing" and to appreciate the joy of color.

Brush painting classes start on Monday at 1:30 p.m. and continue Wednesday at 7:30 in the evening. Lessons in oils commence Thursday at 9:30 in the morning.

If you are interested and would like to join either of these classes, phone the Emily Carr Art Centre, 382-4922.

It's open, Monday to Friday, from 10 a.m. to 4 p.m.

Mary Lou Crerar at work

PRECIOUS EARTH
Plant Boutique
OPEN EVERY DAY
11-4:30
6111 Pat Bay Hwy.
652-5533

JACK C. GROOT B.A., B.Sc., D.D.S.
wishes to announce the
opening of his office for
the practice of
General Dentistry
at
No. 17-1537 Hillside Avenue
(Across from Hillside Shopping Centre)
Victoria V8T 4Y2
Office Hours by Appointment Telephone 595-5225

Bristol Town
hair fashions
"where it's the cut that counts"
3 LOCATIONS
DOWNTOWN — 631 FORT (above Murchies) 383-0433
HILLSIDE — 3007 GOSWORTH (Near Cedar Hill) 595-2232
GORGE — 2989 TILLICUM (Gorge Centre) 384-1244

for that smart look in glass
LOOK TO . . .
Prescription Optical
PRESCRIPTION FILLED
• COMPLETE REPAIR SERVICE
• CONTACT LENSES CUSTOM FITTED
• CUSTOM PLASTIC
PRESCRIPTION OPTICAL
SEVEN LOCATIONS

The Wonderful World of Animals

By DR. FRANK MILLER

DEAR DR. MILLER: It's been three weeks since we moved. It's been hardest of all on Moe, our crowd. While he doesn't seem at all sick, he acts bewildered and he's certainly not his usual playful self. He's not even two years old, yet since moving he doesn't play any more, and acts sometimes like he doesn't even know me. Before we were the best of pals. What's with Moe? Why has the move hit him so hard? We've been especially careful not to frighten him. —W.S.

DEAR W.S.: Unfortunately Moe, the crow, has already lost his love for human-like experimentation. Young crows usually like new experiences, which is an indication of their intelligence. But the early need for novelty later gives way to a pronounced aversion to things strange. Moe, now an adult, has lost his positive orientation to the unknown. While still perfectly able to learn and quickly, that a given new situation is dangerous, such learning occurs only in a compulsive survival situation. Moe may yet come around to some degree as situations develop which are similar enough to those in the past, but his adaptability and general willingness to experiment with new play is gone. The neurotic fear state, initiated as a result of new surroundings, and which is similar to that found in a senile Homo sapien. This is, in fact, one of the basic differences between your birdie buddy's brain and yours (or mine). In the human, curiousity behavior continues to the onset of senility. Only humans retain and use this ability to develop up to advanced old age.

NEW FRIENDS are Ramona Ledvinka, eight, of Kitchener, Ont., and a newly-hatched black swallowtail butterfly.

DEAR DR. MILLER: My husband doesn't think it's worth writing about, but I'd really like to know. Is an icy nose better than a cold nose, and also just how serious is a warm nose? —B.F.

DEAR B.F.: Actually, an icy nose could be the most serious of the three, depending on where it was placed. For that matter, neither an icy or cold nose is an indicator of perfect health, not as far as the canine species is concerned, anyway. Healthy dogs may have a nosetip temperature fluctuating from icy to toasty, depending on various internal and environmental changes. A hot, dry pooch's proboscis may justifiably be a cause of concern, particularly were the animal is showing other signs usually associated with illness.

DEAR DR. MILLER: Dinky and Pinky, our parakeets, seem to like each other a lot. Way back when Dinky started pulling feathers off Pinky, we figured this was a preliminary to something big. It hasn't happened. He's still pulling out her feathers, but that's all he's doing. Why is he still fooling around with the preliminaries? Why doesn't she ever get around to laying eggs? What are they stalling for?—K.J.

DEAR K.J.: Dinky's Pinky-plucking penchant portrays boredom, not passion. This practice would prove a thoroughly impractical preliminary to mating, particularly for Pinky. There are several potential reasons why avian mates don't make it, maternally speaking. Causes range from malnutrition to non-apparent incompatibilities. A bird-oriented veterinarian may be able to help track down this problem.

DEAR DR. MILLER: Did I read that dogs can be schizophrenic? — B.R.

DEAR B.R.: You may have, though schizophrenia in dogs is, in fact, rare. Many dogs with behavioral problems are presumed by their owners to be schizophrenic. Actually, most are displaying a behavioral problem or problems entirely unrelated to true schizophrenia. Most of these problem dogs can and do respond. The actual cause or causes are isolated and appropriate action is taken by the owner, usually with the help of an expert. Note it is important for the problem dog's owner to seek an expert's help. Without proper direction, the dog's owner will, unfortunately, often compound the dog's behavior problems with the wrong kind of "training." The result of failure of such a last-ditch training effort on the part of the frustrated owner is usually either to have the dog destroyed "for its own good" or to give it away to a "good home" (In other words, pass the problem on for someone else to deal with). With proper early care and training, problem dogs are seldom encountered.

On the other side of the coin, the owner should take care initially to acquire a physically and emotionally sound puppy. An expert's help here is not amiss either since picking the right pup helps avoid future problems, physical and emotional.

YOUR LAST CHANCE! 5% DOWN
3 BEDROOMS
"Payments To Suit Your INCOME"
We will carry the balance amortized up to 35 years.
(NO MORTGAGE HASSLES)
12, 2-storey Townhouses 1150 to 1300 sq. ft. with 3 different floor plans. $37,500 to $41,500. Ideal for first time buyers and single parents. Spacious units have 2 baths, w/w shag, drapes, storage rooms, fridge, stove, washer and dryer. Must be seen. For viewing, call Jim Loiselle.
LOISELLE BROS. 383-4568

Floor Model Clearance Sale Continues
★ CHESTERFIELD SUITES ★ CHAIRS
★ HIDE-A-BEDS ★ LOVESEATS
SAVE 20%-30% UP TO 50%
GREGG'S FURNITURE MANUFACTURER'S (VICTORIA)
2300 DOUGLAS STREET—PHONE 388-7365
We also manufacture quality mattresses, both foam rubber and spring-filled, and we offer a complete recovering service with FREE ESTIMATES in your home, anywhere on Vancouver Island.
WE DELIVER ANYWHERE ON VANCOUVER ISLAND AT NO EXTRA COST

THE
London Silk Co. Ltd.
January Clearance Sale — Now On!
Super Savings on a Wide Range of Fabrics
25% to 50% Off
Remnants
Over 3 yard pieces in some fabrics. ⅓ to ½ Off
BankAmericard Phone 382-1125 CHARGEX Mastercharge 1439 Douglas

dear abby

Never Wears Pants Unless Climbing Tree

DEAR ABBY: Here is one woman who was delighted to read the letter signed, PREFERS SKIRTS!

I hate women in trousers! I never wear pants unless, of course, I plan to climb a tree.

Women who claim that pants are more comfortable must have been brainwashed by those money-hungry fashion designers.

And what kind of an excuse is, "They hide the runs in my stockings"?

And as for the excuse, "They keep my legs warm," a long dress will do the same thing.

"Prefers Skirts" did deflate me somewhat, however. Men are always exceptionally nice to me. They always open doors for me and treat me with respect, and here I thought it was just me. Now I realize that perhaps it was because I was wearing a dress. Oh, well, I don't care, as long as they keep doing it.

And by the way, Abby, you don't look very good in pants suits. I know, because I've seen you. — FEMININE.

DEAR FEM: Sorry about that. I never wear pants suits for public appearances. however, I do wear them for climbing trees and traveling.

DEAR ABBY: I think my brother's wife has developed more than a casual interest in my husband. He and my brother have been best buddies for years, and we have been a friendly foursome ever since their marriage two years ago.

Agnes (not her real name) used to be a quiet, demure little thing, but lately she's become a flirty, aggressive little sexpot. She always has an off-color joke to tell, and lately she's been suggesting that we switch partners when we drive somewhere so she can sit next to my husband. That leaves me with my brother. (Big thrill?)

I notice Agnes pops in only when my husband is home, which indicates that she comes here to see him — not me.

Now she wants us to take our vacations together. I'm against it. My husband has given her no encouragement, whatsoever, and my brother either doesn't catch on or doesn't care.

How can I cool the foursome friendship without being obvious? — BUGGED.

DEAR BUGGED: What's wrong with being obvious? Tell your husband that you think Agnes has designs on him, and you'd like to head off trouble. Find another couple to get chummy with and slowly see less of Agnes and brother. And if Agnes suggests switching or vacationing together, graciously but firmly veto it.

DEAR ABBY: Tell MISERABLE IN THE BACK that she needs a littl more backbone.

First, she should tell her mother-in-law that the Bible says that when a man marries he should "leave his father and mother and cleave unto his wife."

And if that doesn't sink in, the wife should put both her mother-in-law and her husband in the back seat. Then Sonny can climb onto Mamma's lap to be cuddled and rocked again.

These Mamma's boys make lousy husbands. — GOT RID OF ONE.

Heat Helps Find Cancer

NEW YORK (UPI) — Sensing devices that show heat pictures of the female bosom on a cathode ray tube aid scientists looking for cancer.

Cancerous tissue tends to emit more heat than normal. But even with normal tissue in the breast, some parts are hotter than others.

Heat pictures, for example, show nipples the coolest, according to Dr. Stephen A. Feig, of Thomas Jefferson University Hospital in Philadelphia.

Taking the heat pictures is a process known as thermography. It is one of the techniques used along with palpation and mammography — X-rays — in the hunt for hidden breast cancer.

Thermography does not expose the female bosom to ionizing radiation the way mammography does. Too much radiation itself has been known to be involved in the causation of cancer.

Doctors worried about routinely exposing women to mammography had thought that perhaps thermography — which merely records heat given off by the body — might be a good substitute.

Machine 'Reads' Print

CAMBRIDGE, Mass. (AP) — A desktop machine that can "read" printed material aloud to blind people has been demonstrated here by the small computer firm that developed it.

The machine speaks English in a halting, sing-song voice with what sounds like a mild Swedish accent.

The compact computerized device can read books, magazines or almost any printed material in virtually any typeface, its developers said.

Raymond Kurzweil, 27, its inventor and president of Kurzweil Computer Products, Inc., said the device will be available to libraries and institutions in about 18 months. Blind people will be able to buy them for their homes in about four years.

The machine will cost about $25,000 when it first goes on the market, but within five years the price should be down to about $5,000 or $10,000, Kurzweil said.

James Gashel, chief of the Washington office of the U.S. National Federation of the Blind, demonstrated the machine at its first public showing this week.

To operate it, the blind person places an open book or other printed page on a glass-topped scanning device. Then the machine studies the material line by line, reading aloud at about 200 words a minute.

A two-foot cube about the size of a desktop photocopier, it speaks in a deliberate, expressionless voice. It is programmed to give some stress and pauses, though, to make sentences intelligible.

The National Federation of the Blind, which worked with Kurzweil in the development, will test the machine with blind people before it is put on sale.

OUR NEW STEAM PROTEIN PERMS ARE A TREMENDOUS SUCCESS

Especially for fine hair and problem hair These perms last longer Top grade lotions only are used at budget prices all year round. Protein permanents and healthy hair go together No juniors to work on your hair here.

Phone 383-6015

Working Proprietor, Len Andrew of London, England

ANNAS TAYLOR BEAUTY SALON

1004 BROAD STREET (By Eaton's Carpark)

Dr. R. M. Walsh B.Sc., D.D.S.

wishes to announce the opening of his office for the practice of

General Dentistry

at 17-1537 Hillside Ave.

(across from Hillside Shopping Centre)

Victoria, B.C.

Office Hours by Appointment 595-5225

WOULD "YOU" LIKE TO LEARN TO PLAY THE VIOLIN?

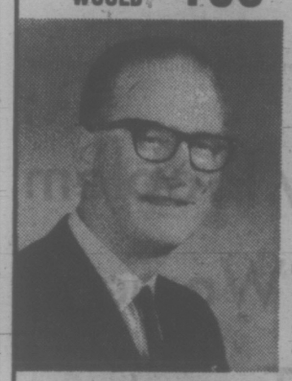

Geoff Venables is ready, willing and able to teach you!

GEOFF VENABLES — well-known Victoria Violinist, will have you playing the "Classics," "Pop" Tunes, as well as "Old Time" fiddle.

Put a little fun into your Violin Playing TODAY!

Violin Rentals Available, Phone 382-9542

BERNIE PORTER MUSIC

725 Caledonia Ave.

downtown NEAR THE "BAY"

ARE WE MAKING CHILD FAILURES OR A SURE SUCCESS?

Education Workshop and Parenting Seminar

Sunday, January 25

Cedar Hill Community Centre

9:00 a.m. to 4:00 p.m.

Registration $8.00/single — $14.00/couple

After Jan. 21 — $10.00 each

(includes luncheon)

Pre-registration necessary

(in person or by mail)

Call 595-4554

Guest Speakers

Raymond S. Moore, A.B., M.Ed., Ed.D., development psychologist, president Hewitt Research Foundation, international consultant for education policy.

Dorothy N. Moore, A.B., M.A., homemaker and reading specialist, emphasis on early childhood education, also the deprived and handicapped.

Co-Authors of Better Late Than Early, Reader's Digest Press 1975 appearing on network television and frequent lecturers for teachers and parent workshops.

REGISTRATION FORM

Mail To: Health Education Centre
3019 Shakespeare St., Victoria.

Name: .....

Address: .....

Single: $8.00 ☐ ... Couple: $14.00 ☐

(Tickets Will Be Mailed)

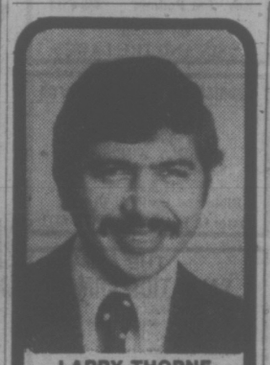

LARRY THORNE B.S.P.

UNDER THE COUNTER

Rheumatoid arthritis (or RA) is a progressive form of arthritis. Women are more commonly affected than men and the onset of this disease can very often be associated with physical or emotional stress. Diagnosis is rather complex and only a physician can confirm that RA is the actual problem. So many other conditions must first be ruled out.

The onset can be abrupt with pain and inflammation felt in many areas at once, or it can be slow. Thickening of a joint may occur so as to be noticeable. Depression may occur. Fatigue by early afternoon is common.

There is a large variety of drugs available to combat RA. All are given under doctors' supervision. Quacks and quacks diets are to be avoided. An ordinary nutritious diet is required and regular periods of rest unless your doctor directs you otherwise.

It is not wise to treat yourself with aspirin-type drugs. Keep in touch with your doctor and let him prescribe suitable pain relievers for your particular need.

FREE BLOOD PRESSURE SERVICES
12-1 TUESDAY at AARONSON'S
12-1 THURSDAY at SAANICH PHARMACY

Phone us, write us, or have your Dr. contact us, or just drop in — anytime.

AARONSON'S PHARMACY

Est. 1910

City Wide FREE Delivery

Free Blood Pressure Service

388-5181

1089 FORT at COOK

WEEKDAYS 9-6 P.M.
24-HR. EMERGENCY SERVICE, CALL
L. THORNE 385-3199

"YOUR HEALTH IS OUR CONCERN"

When Dr. D. L. Rosenhan, a professor of psychology at Stanford University, reported in 1973 that eight sane people were labelled as insane and hospitalized in reputable psychiatric hospitals entirely on the basis of their having stated that they "heard voices," serious questions were raised concerning the precision of present day psychiatric diagnosis and the dehumanizing effect of hospitalization in contemporary institutions for the mentally ill.

Similar studies have since appeared in which counterfeit patients, some equipped with a concealed tape recorder, undertook to find out in one instance how general practitioners deal with patients who are depressed and in another to assess the quality of advice offered by doctors to a couple ostensibly seeking an abortion.

On the face of it, considering that the wholly admirable aim was to find out how well medicine is being practiced, such investigative technique would appear to be very simple and effective ways of getting at the facts.

Proponents of such surreptitious bugging quite logically assert that there is hardly any other way to evaluate medical competence.

Other, perhaps more thoughtful, observers are concerned that the application of Watergate means can only result in Watergate ends.

They hold that surreptitious bugging, spying and lying are so essentially abusive of human relationships that however valid the data they may uncover, such means will inevitably besmear and subvert the desired end.

Dr. Louis Goldman, research and medical director of the Marie Stopes Memorial centre in London, pointed out in a recent review of what he has called "pseudo-patientry as a means of determining medical competence," that its potential for abuse is so great that, if widely practiced, the resulting adversary relationship between doctor and patient could effectively destroy the practice of medicine as a humane calling.

He points out that if doctors were habitually driven to wonder whether the person across the desk is a patient or an investigator pretending to be a patient, the erosion of the essential basis of the practice of medicine — the unquestioned assumption of mutual honesty — could destroy it.

At the same time, it must be acknowledged that such cloaked but dagger-free techniques find a precedent in well-established examples of consumer research.

No one seems to resent the surreptitious visits to the restaurants of France, which are then used to publicly trumpet the relative excellence of the chef and his right to one or more stars proclaiming his excellence or to none because he does not measure up.

But if we widely apply the star system to doctors' offices, how will we find objective observers who will be as expert in judging the talents of medical practitioners as are the restaurant spies in assessing the mysteries of a sauce or the relative excellent of a pastry, forgetting for the moment that patients, unlike diners, are not properly designated, except in Washington lingo, as consumers?

SHELBOURNE PET CLINIC

Re-opening January 12, 1975

11 A.M. to 5 P.M.

Doctors hours by appointment only.

1620 Cedar Hill X Road

477-3112

SPECIAL

PANT SUITS 2.65

Men's and Ladies' 2-Piece Plain

RENFREW FAIRFIELD CLEANERS

1012 YATES

382-3938

384-4641

FREE PICK UP AND DELIVERY

Vacationing?

Leave your family in the capable hands of one of our homemakers. They've all been screened and reference checked and are available 24 hours a day seven days a week. Be sure to ask about Telecheck, a friendly regular phone call to someone who's disabled or confined. A thoughtful way to show you care.

MEDOX

Phone 388-4642 Anytime

A DRAKE INTERNATIONAL company

CANADA • U.S. • U.K. • AUSTRALIA • SOUTH AFRICA

*Registered Trademark of Medox Limited and Medox Inc.

eiderdown shop

720 Yates St. Mail 384-0133

Direct from our Victoria factory to you.

SLEEP WITHOUT WEIGHT!
ELIMINATE BEDMAKING!
VIRTUALLY NO LAUNDRY COST!
PURE GOOSE DOWN QUILTS, PILLOWS

"THE COMFORT SPECIALIST"

PET. BONES

Pieces of PETRIFIED DINOSAUR BONES from Drumheller, Alberta

50¢ to $5.00

Among the Many Fascinating Things at

THE ROCKHOUND SHOP

NOW AT 388-5341

777 CLOVERDALE

Discover Us Soon!

Rip Kirby's Health Centre LTD.

4240 Glanford Ave.

Victoria

(Playland Curling Club)

479-3115

- Full Facilities for Men and Women.
- Personalized Individual Exercise Programs In a Friendly Atmosphere.

Locally Owned and Operated

RIP KIRBY

Manager and Instructor

Mace's Fashions Inc.

Where Style Begins

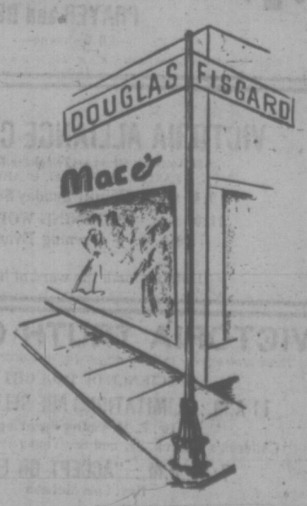

COATS, SUITS, PANT SUITS, DRESSES, SWEATERS

50% OFF

1696 Douglas Street — Corner of Fisgard 384-2021

"Victoria's Fashion Corner"

20% off THESE AND ALL OUR PERMS*

NOW, UNTIL FEB. 7th

Blow Dry Perm

Living Curl

Want a Soft Curl for Blow Drying? Try LIVING CURL. Leaves Hair Natural and Shiny

great feeling

Great Feeling is a new kind of heat-activated perm. It's the "inside out" perm that starts at the cortex and puts the curl exactly where it's needed without "blasting" the cuticle. Unlike the old "heat waves" this one leaves hair shiny, better than nature! Great Feeling!

LAKEHILL VILLAGE BEAUTY SALON

PHONE 479-3360

THIS AD WILL NOT BE REPEATED — CUT OUT AND SAVE THIS AD!

ESQUIMALT
CHURCH OF THE NAZARENE
806 Craigflower Rd.; Robert R. Shafto, Pastor; 383-7480
9:45 a.m. Sunday School
11:00 a.m. Morning Worship
7:00 P.M. MISSIONARY THRUST
Fri., Jan. 23, 7:30 p.m. Canadian Recording Artist De Verene Mullen featured.

VICTORIA GOSPEL CHAPEL
935 Pandora Avenue
What do the Scriptures teach about the Holy Spirit? Special series of messages on this vital subject by
Mr. J. Boyd Nicholson
Tuesday, January 20th to Friday, January 23rd
8 p.m. each evening
also
Sunday, January 18th and 25th
at 11:15 a.m. and 7 p.m.

CHRISTIAN SCIENCE
FIRST CHURCH OF CHRIST, SCIENTIST
A Branch of The Mother Church, The First Church of Christ, Scientist, Boston, Mass.
CHAMBERS at PANDORA
Sunday Services: 9:30 and 11:00 a.m.
Lesson Sermon: "LIFE"
Sunday School: 9:30 and 11:00 a.m.
Wednesday Testimony Meeting, 8:00 p.m.
Reading Room, 1210 Broad Street
Nursery Come and Visit Us Elevator

Queens Apostolic
804 QUEENS AVENUE
Watch 'Good News' Channel 8 Sunday, 12 noon
"Your family will enjoy this family Church"
10:30 A.M.
FAMILY LIFE HOUR
Bill Beaton
7:00 P.M.
MUSIC and SONG
by the WHITEHORSE from Portland.
Dr. Doug Roberts.

FRIENDSHIP BAPTIST CHURCH
Welcomes you to its
WORSHIP SERVICE-SUNDAY 10 A.M.
at
GORDON HEAD RECREATION CENTRE
1744 Feltham Road
Pastor: Rev. E. Kratofil 477-8478

VICTORIA BAPTIST CHAPEL
S.B.C.
3220 Cedar Hill Cedar Hill Community Centre
Bible Study 10 a.m. Worship 11 a.m.
Rev. Bo Brantley Phone 477-5474
"We love, because He first loved us" JN 4:19

CENTRAL BAPTIST
833 PANDORA AVENUE
"We Preach Christ Crucified, Risen and Coming Again."
Pastor: R. D. Holmes Associate Pastor: Alex Shook
Asst. to Pastor: C. V. Eno Associate in C.E.: Miss Verne Scott
8:45 a.m. and 11:00 a.m.
Two Similar
WORSHIP SERVICES
"LIGHT IN A DARK PLACE"
Pastor Holmes
9:45 A.M.
FAMILY BIBLE SCHOOL
7 P.M.
"The Use and Abuse of the Bible"
—Studies in Romans—
Pastor Shook
• The Witness Stand
• Male Voice Choir
"A Fellowship Church"

Emmanuel
BAPTIST CHURCH
2121 CEDAR HILL CROSSROAD Tel 592-2418
9:30 a.m. Family Service 11:00 a.m. Morning Worship
SPECIAL GUEST PREACHER
DR. CLARK PINNOCK
Associate Professor of Theology, Regent College
7:00 p.m. — EVENING PRAISE
DR. CLARK PINNOCK
7:45 p.m. — Three Options:
a. "This Is My Life" — Interview with Ian Stanley, Stewardship Director for World Vision
b. Feedback on the sermon with Dr. Pinnock
c. "Focus" — Informal, personal, expressive worship
8:30 p.m. — Full Colour Movie
"HIDDEN TREASURES"
A thrilling "Moody Science" film depicting startling facts about the world around us.
Wed., January 21 to Sun., February 1
WILLIS KEITHLEY
Scientist, Naturalist, Photographer
will be conducting a 10-day mission at the church at 7:30 p.m. every evening except Saturdays.
OUTSTANDING SLIDES, MUSIC, NARRATION ON THE WONDERS OF GOD'S CREATION

THE BAHA'I FAITH
"O SON OF BEING"
Love me, that I may love thee. If thou lovest me not, My love can in no wise reach thee. Know this, O Servant.
"BAHA'U'LLAH"
For information phone 592-1154 or 385-6131

Christian Reformed
Agnes and Glanford
WORSHIP SERVICES
at 10:30 a.m. and 7:00 p.m.
Minister: Rev. P. W. DeBruyne

PENTECOSTAL ASSEMBLIES OF CANADA

OLDFIELD GOSPEL CHAPEL
5508 Oldfield Road
9:45 a.m. Sunday School
11:00 a.m. Worship
7:00 p.m. "The Unsearchable Riches of Christ"
Tuesday, 7:30 p.m. Prayer and Bible discussion.
Pastor L. W. Henkel —Everyone Invited— 658-5908

ESQUIMALT PENTECOSTAL CHURCH
BETHEL TABERNACLE 1100 COLVILLE ROAD
DAVE STREET, 386-6431
SUNDAY — 9:30 a.m. Family Fellowship Hour
11:00 a.m. "THE POWER OF LOVE"
WEDNESDAY—7:30 p.m. Prayer and Share

COLWOOD PENTECOSTAL CHURCH
2250 Sooke Road
Pastor: D. L. McMillan Assistant: R. Bitterman
9:45 a.m. Sunday School
11:00 a.m. MORNING SERVICE
7:00 p.m. EVENING SERVICE

CHINESE PENTECOSTAL CHURCH
800 Princess
SUNDAY: 9:45 a.m. Sunday School
11:00 a.m. and 7:30 p.m.
Worship Services
Prayer — Wed. 7:30 p.m.
Youth, Friday, 8:00 p.m.
Pastor: Rev. Steve Wong 383-3878

NORTH DOUGLAS PENTECOSTAL TABERNACLE
Douglas at Canterbury
Pastor: Rev. Harold Pendray
9:45 a.m. — Sunday School
11:00 A.M. "CONCERNING THE CHURCH"
7:15 P.M. "BURNING, BUT NOT CONSUMED"
Everybody Welcome

ASSEMBLY OF GOD (P.A.O.C.)
9182 E. Saanich Rd., Sidney, North off McTavish
Rev. Chas. Barker, Pastor Phone 656-2545
Sunday School 9:45 a.m.
11:00 a.m. "WITHSTANDING THE STORM"
7:00 p.m. "THAT YOU MAY HAVE LIFE"
Everyone Welcome

Glad tidings
God's Word as it is— For Men as They are.
9:45 a.m. — Family Bible School
Pastor Paul Hawkes preaches at
11:00 a.m. "THE ARREST"
No. 10 in the series from Acts
7:00 p.m. "NO OIL — NO WINE"
Special Music — Bright Singing
PERSPECTIVE WEDNESDAY, 9 P.M.
CHANNEL 10 EACH WEEK
Pastors: Paul Hawkes Colin R. Wellard Bill Hale

THE CHRISTADELPHIANS
ADVANCEMENT OF SCRIPTURE KNOWLEDGE
1396 McKenzie Avenue
GREAT NEWS FOR THE WORLD
GOD IS TALKING TO YOU
G. Hoult
Bible Address Sun. 7:30 p.m.
Everyone Welcome No Collections
Sunday School 9:30 a.m.
Memorial Worship 11:00 a.m.

Pastor: HARALD BREDESEN; SEE CHARISMA Sat. 10:30 a.m. Ch. 11
trinity christian centre
940 FULLERTON AVE.
TUESDAY—PRAYER 7:30 P.M.
UVIC CELEBRATION FRI. 7:30 P.M.
11 .M.
HARALD BREDESEN
7 P.M.
DON RILING
THURSDAY—SCHOOL OF DISCIPLESHIP, 7:00 P.M.
EVER ASK?
What is the Baptism of the Holy Spirit?
Is speaking in tongues valid?
Come and find out from a man who is known around the world as a leader in the "Charismatic Movement"
We invite you to come and bring your friends.
God has an answer.
FESTIVAL OF PENTECOST
FEBRUARY 1st, 7:00 P.M.

Best Age to Start School?

When should children start school? American psychologist Raymond Moore says better late than early, perhaps at age eight or maybe even 10.

Moore and his wife Dorothy, a reading specialist concerned with early childhood education, are to be speakers this month at an education workshop and parenting seminar sponsored by the Health Education Centre, 3019 Shakespeare St.

The program, to be held Jan. 25 at the Cedar Hill Community Centre from 9 a.m. to 4 p.m., is designed for teachers, Counsellors, social workers, parents, school trustees and students, says Arlene Whitney of the centre.

Format will be a series of lectures with emphasis on audience participation, the development of concepts to help teachers, counsellors or parents cope with boredom, rebellion, drop-outs, reading disability, delinquency, parent-teacher conflict, home, school and social breakdown.

Registration fee is $8 for one or $14 for a couple, with a deadline of Jan. 21 for forwarding to the Health Education Centre.

The Moores are authors of the book Better Late than Early, a new approach to your child's education, published by Readers Digest Press last year. In it they contend the weight of evidence supports a later school entrance age.

The book argues that the family is the core of society and the home is the best place for young children.

Raymond and Dorothy Moore

5?
6?
7?
8?
9?
10?

VICTORIA PRAYER GROUP
(Undenominational)
Wednesday, Jan. 28
3 p.m.
Y.M.-Y.W.C.A. Chapel
Courtney Street
Healing Prayer and Bible Study

REFORMED EPISCOPAL CHURCH OF OUR LORD
FOUNDED 1874
Regular Sunday Service 11 a.m.
Holy Communion 1st Sun. Monthly 11 a.m.
Rector: Rt. Rev. Gordon Stacey
Assistant: Rev. H. Gleeson
EVERYONE WELCOME
Corner Humboldt and Blanshard Sts.
May we wish each and everyone the Love and Understanding of one another in 1976.

CHRISTIAN APOSTOLIC CHURCH
2663 Shelbourne St.
Victoria, B.C.
A SOUR HEALING MESSAGE
Original Christian Doctrine
Sunday Service, 11 a.m.
Prayer and Meditation
Thursday, 7:30 p.m.
LECTURES IN SUCCESSFUL LIVING
Wednesday at 7:30 p.m.

"A Family-Centred Church" 382-6524
NAZARENE
2571 Quadra Street
9:45 a.m. Sunday School
11:00 a.m. Morning Worship
6:00 p.m. Evening Worship
Pastor: Roland H. Feltmate

TRINITY PRESBYTERIAN CHURCH
2964 Tillicum Road at Gorge Plaza
11:00 a.m.
Rev. J. S. Clarke, M.A., D.D.
ANNUAL MEETING
Thurs., Jan. 22
Supper 6:30 p.m.
10:30 a.m.
Church School Sing-a-long
REV. GILBERT D. SMITH, M.A.

ELK LAKE COMMUNITY BAPTIST
5563 Pat Bay Highway
Rev. Ted Follows 656-8813
10:30 a.m.
"SIN AND THE LAW"

Saanich Community Church
(Mennonite)
900 Falmouth Rd.
10 A.M.
FAMILY WORSHIP
"The Gift of Administration"
11 A.M.
Bible and Optional Classes
Pastor G. L. Braun 477-6111

THE SALVATION ARMY
Citadel Corps
787 Pandora Avenue
Corps. Officers:
Major and Mrs. Ivan McNeilly
9:45 a.m. — Sunday School
11:00 a.m. — Holiness Meeting
7:00 p.m.
Evangelistic Meeting
A warm welcome awaits you at the Army.

DOUGLAS STREET BAPTIST CHURCH
3277 Douglas Street
Interim Minister:
REV. ROBERT VAUGHAN
9:45 a.m.
Sunday School for all ages
11:00 a.m.
and
7:30 p.m.
REV. PERCY WILLS
preaching at both services

FIRST BAPTIST CHURCH
877 North Park St.
11:00 a.m.
"STRUGGLING WITH DOUBT"
John A. Watson, Minister
Mr. John Tunstall, organist and choir director

KNOX PRESBYTERIAN CHURCH
2964 Richmond Avenue
11:00 a.m.
Rev. G. D. Smith, M.A.
Interim-Moderator.
Church School All Depts.

St. Andrew's Presbyterian Church
Downtown—Douglas St. at Broughton
The Rev. Bruce J. Molloy, C.D., M.A., B.D.; M.Th.
The Rev. Andrew J. Mowatt, C.D., B.A., B.D., D.D.
10 a.m.—Good News Gathering (Kirk Hall)
11 A.M. — MORNING WORSHIP
Church School, All Grades.
7 P.M. — EVENING WORSHIP

BRITISH-ISRAEL WORLD FEDERATION (CAN.)
Victoria Branch
PUBLIC MEETING
Sunday Afternoon Jan. 18th at 3 p.m.
In the Dominion Hotel, Yates St.
A service for
PRAYER and DEDICATION
—All Welcome—
Radio Broadcasts Every Sunday, 10 a.m. and 10:15 a.m. on KARI (560)

VICTORIA ALLIANCE CHURCH
1702 Townley Street — Telephone 592-1821
PASTOR: REV. E. G. CLARK
9:45 a.m.—Family Sunday School
11:00 a.m. — MORNING WORSHIP
7:00 p.m. — Evening Evangel
"Holding forth the word of life."

VICTORIA TRUTH CENTRE
There is an answer to every prayer and a solution to every problem.
SCIENCE OF THOUGHT
11 A.M.: "LIMITATIONS ARE SELF IMPOSED"
Dr. E. M. Smiley Speaking
Children's Church, Jr. and Sr. Young Peoples' Groups.
7:30 P.M.: "ACCEPT OR EXCUSE"
Rev. Lois McLean
1201 Fort Street Everyone Welcome

Weighty Problem When Women Bought Tomatoes

TORONTO (CP) — A woman shopping in a Toronto supermarket asked the produce department manager to weigh up one kilogram of tomatoes for her.

He looked at her with dismay and went to the back of the store to find someone who might know how to convert imperial weight to metric.

Marilyn Lister of Ottawa, chairman of the metric committee for the Consumers Association of Canada (CAC) say that unless manufacturers and retailers do some fast and positive promotion on metric conversion, this scene will be common in many grocery outlets in the near future.

Ever since 1970 when the Canadian government decided to convert to the metric system of weights and measures, and public has been slowly made aware of the change.

Last spring temperatures converted from fahrenheit to Celsius, followed in September by precipitation measurement in millimetres of rain and centimetres of snow.

Now connsumers can look forward to a national headache over the conversion of groceries into metric. By March 1, under the Consumer Packaging and Labelling Act, pre-packaged goods must be marked in both avoirdupois and metric units.

Actually, many groceries including toothpaste, snack foods, some biscuits, dried cat and dog food, sugar and shampoos are already packaged in metric.

Under the act, package sizes for the majority of products need not be altered.

But the way the department has gone about the conversion has people like Mrs. Lister concerned.

"I hear all the time these days that there is a great deal of apprehension among consumers about the metric package sizes and we're very worried about it," she said. "Even retailers are worried about how the conversion will go down with the public because, after all, they are in the front line in selling the products in their stores."

She said the CAC has been monitoring sugar prices in the western provinces because all sugar sold there now is packaged in metric-sized sacks.

Melville, Davidson, president of the Canadian Sugar Institute, has assured consumers that "it is the sugar industry's policy to provide at the sugar factory level the same per-dollar value in the new packages as in the old."

He said that, provided the cost of raw cane sugar is the same, consumers will pay less for the two-kilogram package because it will contain 4.4 pounds. This will replace the five-pound bag on store shelves.

Mrs. Lister said the problem with sugar is that fluctuating prices make the job of monitoring more difficult.

Terry Goodyear, special packaging representative for the Metric Commission in Ottawa, said that, so far, conversions to metrric packaging have been "non-events."

"There was no great uproar from the public when toothpaste went metric," he said. "Actually, the shopper may not be aware of it, but we dropped from 29 sizes on different brands to six standard."

In all the implementation so far, there had been about four cases where there was some consumer reaction because of mistaken sizes. "This came about because of sloppy information between manufacturers and retailers," he said.

Mrs. Lister suggested that the government, industry and retailers get together to make the conversion easier on consumers.

"If consumer and corporate affairs educated the public there would be confidence built into the change. Then if industry would come out and say they are keeping the value the same, a precedent would be set and we'd have a lot to go on."

The OAC has asked retailers not to stock both imperial and metric sizes at the same time. It has also suggested that manufacturers flash their products with the metric size so the consumer will know and check.

Mrs. Lister said the OAC also hopes that the sizes suggested in the act will fall into standard sizes.

"At our last annual meeting we passed a resolution that a standard be developed in metric only," she said. "Items in the metric size are often larger. For instance, if you go to a kilo, it is larger; to a litre, smaller."

She said, "It's harder to judge if things get smaller," so the CAC has recommended a larger size.

"Also, if we could get retailers to advertise when they are selling products in metric sizes it would help. The major supermarkets have become somewhat involved and it is hoped that in turn they will educate their staffs not only to understand the metric packaging but to pass on their knowledge to wary consumers."

Snoopy: The Great Olympic Skater

SALZBURG, Austria (AP)—Snoopy of cartoon fame has been officially invited to the 1976 Olympic winter games as a skater. An accreditation card, No. 008, has been issued to the many-talented beagle of the Peanuts comic strip, Pat Quinland, the U.S. consul in Salzburg, said. Quinland said he did not know how Snoopy will get to Salzburg but "after all, Snoopy is a pilot as well. Maybe he'll fly."

PERSPECTIVES AND PREJUDICES

Snobbery Is Not a Light Sin

By REV. J. A. DAVIDSON

We are all quite adept at detecting the snobberies of others. We see snobbery as the uppitiness of the other person over some bogus excellence he or she flaunts — a bogus excellence which compares most unfavourably with our own genuine excellences and authentic distinctions and the quite proper pride we take in them.

But, as Aldous Huxley pointed out in one of his essays, "There isn't anything about which men cannot feel snobbish." We tend to be snobbish not over matters about which we can feel personally secure, matters about which we are firm and assured and self-confident, but over matters about which we are insecure, matters about which we are not sure of our adequancy and strength.

Lionel Trilling, a New York literary scholar, has put it in this way: "Snobbery is pride in status without priee in function. And it is an uneasy pride of status.

The dominant emotions of snobbery are uneasiness, self-consciousness, self-defensiveness, the sense that one is not quite real but can in some way acquire reality."

John Buchan, the first Lord Tweedsmuir," wrote, "Insecurity is the mark of the snob.

The true definition of a snob is one who craves for what separates men rather than for what unites them." Complete separation from the herd, of course, must be avoided.

After all, part of the joy of being a snob is that members of the herd must be able to observe the excellences in what the snob is and has and in which they, unfortunately, cannot share. There is some comfort, and relief for feelings of insecurity, in attitudes and actions which make for some degree of separation from other persons whom one can consider to be one's inferiors.

In the New Testament the issue of snobbery is faced head-on in the second chapter of the Letter of James.

The bluntness of James is emphasized in the New English Bible: "My brothers, believing as you do in the Lord Jesus Christ, who reigns in glory, you must never show snobbery ... If you show snobbery you are committing a sin." (2:1,9) James did not treat snobbery among Christians lightly.

He did not dismiss it as bad manners or as an unpleasant idiosyncrasy. He declared it a sin, a sin becuse it contradicts the rule of love, the obligation to will the good of others without counting the personal costs.

In the New Testament there is no suggestion that all persons are equal in endowment and capability: there is hard realism about "diversities of gifts", about wide variations among persons in talent and temperament.

But the New Testament holds that under God all persons are equally valuable, equally precious, equally deserving of love and concern.

Snobbery denies this. "If you show snobbery, you are committing a sin."

SINGER SLATED FOR NAZARENES

Singing evangelist DeVerne Mullen will be at the Victoria First and Esquimalt Churches of the Nazarrene Friday, Jan. 23, to Sunday.

A radio and recording artist in the religious field, Mullen makes his home in New Market, Ont.

He was director of the Family Alter Hour program in Saint John, New Brunswick for eight years. In 1949 he started work as a song evangelist and has travelled extensively in revival campaigns.

On Friday he will be at the Esquimalt church at 7:30, at Victoria First on Saturday at 7; on Sunday he will sing at the 11 a.m. service at Victoria First and in Esquimalt that evening at 7.

He will be in Port Alberni and Nanaimo from Jan 26 to 31.

Five Complete Lay Theology

Five people will be awarded certificates for completing the first six-term cycle of the curriculum put on by the Greater Victoria Lay School of Theology.

The sessions began in January, 1973, and covered Old and New Testements, church history and doctrine, worship and ethics together with a wide variety of subjects ranging from specific books of the Bible to new theologies and recent fictions, the Christian poet and prayer.

The five, who will be presented their certificates at the annual meeting of the Victoria Council of Churches, are Alfred Crowe, Cedric Jones, Eileen Mold, Earl Norris and James Robertson.

As attendance at the school has increased from term to term — there were 81 registered for the Tuesday evening course and 45 for the Wednesday morning session — it is expected more students will receive certificates for completing the six-term requirements.

Students map enrol in any term and the new one starts on Tuesday, Jan. 27, at Metropolitan United Church, Quadra and Pandora. The sessions last 10 weeks and end March 30.

On Wednesday mornings at 9:45, in the lounge of Memorial Hall at Christ Church Cathedral, Canon Thomas Bailey will give a course on the Gospel according to St. Mark. These lectures continue to March 31 and are over by 10:45.

In the first hour of the evening class, there will be a choice from two basic courses in Old Testament: Bailey gives a general survey of the Old Testament literature and Rev. J. J. Lunny gives an introduction to the Books from Genesis to Judges.

In the second hour, students may choose either Christian art presented by Mrs. Pat Salmon, slide librarian and teacher in the department of history in art at the University of Victoria, or they may study the life and works of St. Paul under the direction of Dr. H. W. Kerley, Fairfield United Church.

Registration may take place ahead of time by contacting Earl Norris, 1278 Camrose Crescent, 386-2313.

Baha'is Mark World Religion Day

The World Religion Day observance held on the third Sunday in January each year is used by the Baha's is to illustrate the common foundation of all the worl's major religions. It is pointed out that throughout the development of the human race the major religions all have originated with the same God, hence all religions are one.

Baha'is believe that the fundamentals of the religions taught by Krishna, Buddha, Moses, Jesus, Mohammed and Baha'u'llah, who were all manifestations or teachers, were from the same supreme being.

The basic theme of all religions is unity and it is only the human frailties of the people practicing various religious beliefs that have led to disunity. Baha'is also believe that the religious teachings given to mankiind are all part of a progressive plan in that one manifestation builds on the teachings and beliefs of the former.

The Baha's Faith itself is an independent religion with members in more than 300 countries and territories round the globe. It was founded in the mid 19th Century by Bahá'u'llah, a Persian, whose name when translated into French or English means "The Glory of God."

Emmanuel Baptist To Hear Naturalist

Scientist, naturalist and photographer Willis E. Keithley will conduct a series of meetings starting Wednesday, Jan. 21, at Emmanuel Baptist Church, 2121 Cedar Hill Crossroad.

The meetings will be nightly at 7:30 with the exception of Saturdays, until Feb. 1.

A feature of this presentations will be the use of illustrations from science through color slides of nature, wildlife and other scientific subjects. These glimpses through camera, telescope and microscope are then blended with narration and music.

Keithley has a liberal background of experience in science and photography having served as chief instructor of photography at Okinawa University, a school he helped establish.

Upon returning to the U.S. Keithley taught photography at Oregon College of Education and served as official photographer for the National Science Foundation while on staff of the biology department at the University of Oregon.

An active member of the American Scientific Affiliation, he has spent more than 25 years photographing nature and wildlife and for several years produced nature films for television.

During these years he has been active in Bible teaching and in scientific affiliation with the Creation Research Society. For two years he served as a church pastor before ordination to the evangelistic ministry.

Vatican's Views on Sex Anger Homosexuals

SAN FRANCISCO (UPI) — The Vatican's latest declaration condemning premarital sex, masturbation and homosexuality has drawn sharp criticism from Roman Catholics.

The stand on homosexuality drew the most criticism.

The Vatican, in a "declaration on certain questions concerning sexual ethics" released Thursday, denounced what it called society's "unbridled exaltation of sex" and reasserted traditional church views of sexual morality.

The Rev. Roberto Tucci, in a Vatican news conference, said the church had nothing against sexual pleasure "so long as it is exercised in a legitimate marriage."

The Rev. Charles Larsen, a homosexual priest and director of the council on religion and the homosexual in San Francisco, said he was "displeased" with the declaration.

"This thing about being incurable — well, I would consider that there are many well adjusted homosexuals who don't have to be cured of anything.

"I see my own homosexuality as a gift from God . . ."

The Rev. John Barbone of the Metropolitan Community Church in San Francisco, a church which has a large number of homosexual parishoners, said the declaration included "a lot of statements that are founded in truth, but the truth is not extended very far.

"What we wind up with," he said, "is statements that don't go far enough in exploring the truthfulness of what they said. They're talking about understanding on one hand, then come up with conclusions that are indicative of not understanding."

Barbone said the declaration, prepared by the Sacred Congregation for the Doctrine of the Faith, an official church watchdog on doctrine once known as the inquisition, overlooks the positive aspects of sexuality.

Msgr. Edward Murray of St. Paul's Church in Cambridge, Mass., said he felt the church issued the paper reaffirming its traditional stance "because some ptople on the fringe have been saying standards have changed.

"Sex is a beautiful thing when truly exhaulted. I don't see anything wrong with it."

The Rev. Jow Sauerzapf of St. Thomas the Apostle Church in Chicago said the statement was "traditional" and "would probably be better if it were better developed."

Len Strazewski, a spokesman for Cardinal John Cody, archbishop of Chicago, said Cody had not read the whole statement, "but he is certainly supportive of information he's seen in the news summaries."

A Chicago nun, Sister Lila Watt, said she would approve of the church position "with kindness toward the individual homosexuals.

"You can't just tomahawk someone and say to that person, 'you're lost'."

Woman Gets Priest's Job

DENVER, Colo. (AP) — A woman who wants to see women priests in the Roman Catholic Church has been given authority to administer baptism and perform other functions normally reserved for ordained men.

"I don't know how the Vatican feels about this," said Susan Danner, 30, a layworker in her community of Gunnison, Colo. "I don't imagine they're too thrilled, though."

Most Rev. Charles Buswell, bishop of Pueblo diocese in southern Colorado, presided over a commissioning ceremony for Ms. Danner and a married couple from Ouray, Colo., Howard and Mary Williams.

The bishop initiated the program because of objections to Vatican restrictions on who can become deacons and priests.

A diaconate program established by the Vatican in the 1950s to give laymen an expanded role in the church is closed to all but men, who must be older than 35 and are ordained for their work.

CHESSMASTER

By George Koltanowski
International Chess Master

PROBLEM
By F. Torres, Spain
BLACK: 1

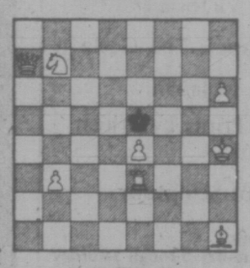

WHITE: 8
White to play and mate in two moves. Solution below.

★ ★ ★

SHORTEST OF SHORTS
WHITE:
R. Combe, Scotland
BLACK:
A. Hazrnfuss, Latvia

1. P-Q4	P-QB4
2. P-QB4	PxP
3. N-KB3	P-K4
4. NxKP?	Q-R4ch
5. Resigns	

★ ★ ★

This is supposed to be the shortest game every played in an Olympics tournament. Combe was a chess genius—but had played a 12-hour marathon game the previous day.

★ ★ ★

THE THIRD COSTA BRAVA

The Third Annual Costa-Brava International in Sant Feliu de Guizols, Spain, held in September, saw four masters tie for first place: Laszlo Szabo, Hungary; Silvino Garcia, Cuba; Rafael Vaganian, USSR, and Dragoljub Ciric, Yugoslavia, each scoring 7½ points out of 11. But the prize for the best attack was this game between two players who each scored only 4.

WHITE:
Craig Chellstrop, USA
BLACK:
Jose Pares, Spain

1. N-KB3	N-KB3
2. P-B4	P-KN3
3. P-KN3	B-N2
4. B-N2	O-O
5. O-O	P-Q3
6. N-B3	P-K4
7. P-Q4	N1-Q2
8. P-K4	R-K1
9. P-Q5	N-B4
10. N-K1	P-QR4
11. B-N5	P-R3
12. B-K3	N3-Q2
13. R-N1	R-B1
14. Q-Q2	K-R2
15. P-B4	PxP
16. PxP	P-B4
17. PxP	PxP
18. N-B2	N-B3
19. B-Q4	Q-K1
20. QR-K1	Q-B2
21. N-N5	N4-K5
22. Q-Q1	P-B3
23. N-B3	NxN
24. BxNB3	P-B4
25. N-R3	B-Q2
26. Q-N3	N-K5 (a)
27. BxN	PxB
28. QxP (b)	BxB
29. PxB	QR-N1
30. Q-B7	R-N7
31. K-R1	RxPch
32. Resigns (c)	

(a) Prefers to fight in the center rather than protect his QNP.

(b) This pawn snatch loses time. Better would have been 28.BxB, QxBch; 29.Q-N3. If 28 . . . KxB; then 29.R-K3, etc.

(c) After 32 . . . KxR, there follows: 33 . . . Q-R4ch; 34.K-N2,Q-N5ch; 35.K-B2,Q-B6ch; 36.K-N1ch; 37.K-R2,Q-N7 mate.

★ ★ ★

READERS WRITE

Issy Shernetsky of Paris sends in the following game played in the City Championship earlier this year. He gives it as an example of how White should not play against the Pirc Defense!

WHITE: V. Kniazeff
BLACK: Shernetsky

1. P-K4	P-Q3
2. P-Q4	P-KN3
3. B-K3	N-KB3
4. N-QB3	B-N2
5. B-K2	O-O
6. Q-Q2	P-K4
7. P-Q5	P-B4
8. O-O-O (a)	N-N5
9. BxN	BxB
10. P-B3	B-Q2
11. P-KN4	P-QN4
12. P-KN4	P-B4
13. KPxP	PxP
14. P-N5 (b)	P-N5
15. N3-K2	P-KB5
16. B-B2	B-B4
17. K-N1	N-Q2
18. N-B1	N-N3
19. Q-K2	P-QR4
20. Q-N5	P-R5
21. NN1-K2	B-Q2
22. Q-Q3	Q-K1
23. P-R5	B-B4
24. Q-Q2	N-B5
25. Q-K1	P-K5 (c)
26. NxP	BxP
27. N-K6	B-B6
28. Resigns (d)	

(a) Doesn't seem attracted by 8.PxP,PxP; 9.O-O-O,P-Q4; 10.PxP,PxP; 11.NxP,NxN; 12.QxN,Q-B2; 13.QxR,B-B4. True, the ensuing complications are not to everybody's liking.

(b) Bad. Better was 14.PxP and eventually N-K4.

(c) Another killer was 25 . . . P-N6; 26.PxP,PxP; 27.NxNP,QpR5; 28.N2-B1,KR-N1 followed by 29 . . . RxN, etc.

(d) The threat is 28 . . . N-R6ch.

★ ★ ★

The solution to the problem above is: N-B5,K-Q5; 2.N-Q7 mate; or 1 . . . KB5; 2.N-Q3 mate; or 1 . . . K-Q3; 2.P-K5 mate; or 1 . . . K-B3; 2.Q-KN7 mate.

Martial Law Lifted

QUITO (Reuter)—Ecuador's military junta lifted Thursday the state of siege—a mild form of martial law—imposed when it took power from retiring president Guillermo Rodriguez Lara last Sunday. The junta, which also ended press censorship, is composed of the commanders-in-chief of the army, navy and air force. It has promised to restore Ecuador to civilian rule within two years.

Silver Threads Activities

VICTORIA

Monday: 8:30 a.m. — Drop-in, cards, shuffleboard, pool, library; 9:30 a.m. arts and crafts; 11:30 a.m. lunch; 1 p.m. arts and crafts, stamp club; 1:15 bridge; 7:20 p.m. whist.

Tuesday: 8:30 a.m. — Drop-in, cards, shuffleboard, pool, library; 9:30 a.m. arts and crafts; 10 a.m. beginners' bridge, keep fit class; 11:30 a.m. lunch; 1 p.m. arts and crafts, beginners' bridge; 1:30 p.m. films; 3 p.m. bowling at Town and Country; 7:30 p.m. old time dance, members only, 50c each.

Wednesday: 8:30 a.m. — Drop-in, cards, shuffleboard, pool, library; 9:30 a.m. arts and crafts; 10 a.m. kitchen band; 11:30 a.m. lunch; 11:30 a.m. to 1 p.m. health counselling; 1 p.m. arts and crafts, chess club; 1:15 p.m. singsong; 2 p.m. concert; 1:30 p.m. conversational French; 7:20 p.m. whist.

Thursday: 8:30 a.m.—Drop-in, cards, shuffleboard, pool, library; 9:30 a.m. arts and crafts; 10 a.m. conversational Spanish; 11:30 a.m. lunch; 1 p.m. arts and crafts; 1:30 p.m. health care course; 2 p.m. old time dance.

Friday: 8:30 a.m.—Drop-in, cards, shuffleboard, pool, library; 9:30 a.m. arts and crafts; 10 a.m. advanced bridge; 11:30 a.m. lunch; 1 p.m. arts and crafts; 1:15 p.m. bridge; 1:30 p.m. choral group, creative writing class; 7:20 p.m. cribbage.

Saturday: 11 a.m.—Drop-in, cards, shuffleboard, pool; 1 p.m. chess club; 2 p.m. whist; 7:20 p.m. 500 card game.

Sunday: 1 p.m. to 4 p.m.—Drop-in.

SAANICH

Monday: 9:30 a.m. — Hampton singers practice, billiards, ceramics, drop-ins; 11:30 a.m. soup and sandwich lunch; 1 p.m. duplicate and contract bridge; 1:30 p.m. oil painting; 7 p.m. orchestra practice.

Tuesday: 9:30 a.m. carpet bowling, billiards, basketry, lapidary for beginners, beadwrok; 10 a.m. Miss Flowers will talk on income tax and renters' grants, etc.; 11:30 a.m. hot lunch; 1 p.m. chess, billiard instruction for ladies only; 1:30 p.m. progressive whist, billiards, drop-ins.

Wednesday: 9:30 a.m. — leatherwork, oil painting, ballpoint embroidery, woodcarving, billiards, dropins; 11:30 a.m. hot lunch; 12:30 p.m. slides; 1:30 p.m. singsong; 2 p.m. concert with the Hampton Concert Orchestra; 7:30 p.m. dance with Hampton Happy Gang.

Thursday: 9:30 a.m.—quilting, carpet bowling, knitting and crocheting, pottery with Mrs. Withers; 11:30 a.m. casserole lunch; 1 p.m. progressive and contract birdge; 1:30 p.m. dressmaking, oil painting and French.

Friday: 9:30 a.m.—carpet bowling for beginners, billiards, lapidary, drop-ins; 11:30 a.m. soup and sandwich lunch; 1:30 p.m. stamps; 2 p.m. jacko, billiards, drop-ins; 7:30 p.m. progressive whist.

Saturday: 9:30 a.m.—songmen practice; 1:30 p.m. cribbae, billiards, drop-ins, tea.

Sunday: 2 p.m.—concert orchestra practice. musicians needed, phone 479-6744 or 656-5119; reaing and record library available to all members.

ESQUIMALT

Monday: 10 a.m.—learn to dance, Jubilee band practice; 1:30 p.m. carpet bowling, checkers, oil painting with Mr. Bates.

Tuesday: 9 a.m.—curling; 10 a.m. oil painting with Mrs. Mawby, baking bee, quilting; 11 a.m. curling; 1:30 p.m. New Horizons 2nd year ceramics, bridge, carpet bowling; 2 p.m. swimming for seniors.

Wednesday: 10 a.m.—Silver Singers practice, liquid embroidery; 11:30 free consultations re new procedures for renter's grant; 12:00 noon luncheon; 1:30 p.m. novelties class, progressive whist.

Thursday: 10 a.m.—creative writing class, beadwork, weaving class, sewing class; 1:30 p.m. discussion group—everyone welcome, New Horizons beginning ceramics, chess.

Friday: 9 a.m.—curling; 10 a.m. learn to carpet bowl, quilting; 11 a.m. curling; 1:30 p.m. dance. The creative writing class now meets on Thursday mornings at 10. Instructor: James Milord. New students are most welcome.

Guests from St. Mary's Priory will join us for lunch Wednesday. Also, Mrs. Betty Chalmers will be joining us to explain the new tax and renters' grant system.

SIDNEY

Monday: 9 a.m.—centre open 10 a.m. Quilting, ceramics, dancing for fun; noon, luch; 1 p.m. French, ceramics; 2 p.m. films.

Tuesday: 9 a.m.—centre open 10 a.m. Oil painting, serenaders, health course; noon, lunch; 1 p.m. watercolours, oils; 1:15 p.m. whist; 7 p.m. shuffleboard.

Wednesday: 9 a.m.—centre open 10 a.m. Rug hooking, novelties; 10:30 a.m. mahjongg; noon, hot dinner; 1 p.m. discussion group; 2 p.m. concert—The McQuillan Bros.; 7 p.m. band practice.

Thursday: 9 a.m.—centre open 10 a.m. Liquid embroidery, weaving; noon, lunch; 1 p.m. dressmaking, bridge; 7 p.m. crib.

Friday: 9 a.m.—centre open 10 a.m. Needlepoint, keep fit, quilting, macrame; noon, lunch; 1 p.m. knitting; 1:30 p.m. stretch and sew, crochet; 2 p.m. jacko; 7 p.m. evening cards.

Saturday: 1 p.m. to 4 p.m.—open for drop-ins.

Sunday: 1 p.m. to 4 p.m.—open for drop-ins.

CITY AND DISTRICT CHURCHES

GOSPEL CHAPELS

OAKLANDS CHAPEL
Fernwood and Cedar Hill Road
SUNDAY
9:30 a.m.—Breaking of Bread
1. 15 a.m.—Sunday School and Family Bible Hour
Speaker: Mr. A. R. Reid of Vancouver
7 p.m.—Evening Service
Speaker: Mr. R. P. Murdoch of Vancouver
Thursday 8 p.m.
Prayer and Bible study
Speaker—Mr. John Williams
Subject—"The Holy Spirit"
For information and Counselling Monday through Friday
Office Hours 10-12 a.m.—595-1411

VICTORIA GOSPEL CHAPEL
935 Pandora Avenue
SUNDAY
9:30 a.m.—Whorship and Breaking of Bread
11:15 a.m.—Sunday School and Family Bible Hour
7:00 p.m.—Evening Service
Speaker at both services
Mr. Boyd Nicholson
TUESDAY to FRIDAY
Special Meetings
See Display Ad

ASSOCIATED GOSPEL CHURCHES

GOSWORTH ROAD
Community Church
2845 Gosworth Road
Rev. C. R. McKnight 386-9793
9:45—Sunday School
11:00—Worship Service
7:00 p.m.—Evening Meeting
Tues., 7:30—Bible Study

EVANGELICAL FREE CHURCH

PARKDALE FREE CHURCH
1095 Tolmie Ave. 382-7513
SUNDAY
Sunday School—9:45 a.m.
Morning Worship—11:00 a.m.
Evening Worship 7:00 p.m.
Pastor, Carl Klessen
479-4431 384-3646

PSYCHIC SCIENCE

VICTORIA CENTRE OF PSYCHIC SCIENCE
819 Fort Street
Sundays, 11 a.m.
Worship and Social Fellowship
Clairvoyance at every service
Sunday School—4 to 12 years
Mondays, between 7 and 9 p.m.
Contact Healing
Social and Information Period.
Every 1st and 3rd Wednesday monthly
Tea and Psychic Readings—1:30-3:15 p.m.

SPIRITUALIST

OPEN DOOR SPIRITUALIST
1600 Cook St.
Sun. 7 p.m.—Mr. Haig Robinson
Psycometry
Wed. 7:30 p.m.—E. E. Emms and Rev. D. Harris, Healing
Welcome to the friendly Church.

LUTHERAN

LUTHERAN CHURCH OF THE CROSS
Cedar Hill and Cedar Hill Crossroad
Alfred J. C. Johnson, Pastor, 477-3851
10:00 a.m.—Divine Worship Service
11:00 a.m.—Sunday School and Bible Class
The Church Where Families Worship Together.
Evangelical Lutheran Church of Canada (E.L.C.C.—formerly A.L.C.)
Visitors Welcome

Grace LUTHERAN CHURCH
1273 Fort St. 383-5256
Lutheran Church in America
(Across from Central Junior High)
11 A.M.—Worship with Holy Communion
Minister Rev. Ronald Nelson
"Come, let us worship the Lord!"

HOPE LUTHERAN CHURCH
MISSOURI SYNOD
1928 Carrick Street off Foul Bay
The Rev. L. M. Carlson, Pastor, 592-2308
Sunday School and Bible Class, 9:45 a.m.
Worship Service, 11:00 a.m.
A Church of "The Lutheran Hour" and "This Is the Life"

GOOD SHEPHERD LUTHERAN CHURCH
2815 Cedar Hill Road
Rev. Fred Knebel Pastor
10 a.m.—English Service
11 a.m.—German Service
11 a.m.—Sunday School

UNITARIAN

UNITARIAN CHURCH OF VICTORIA
106 Superior Street
10:30 a.m.—Regular Service
Minister Rev. R. J. Norsworthy

SOCIETY OF FRIENDS

SOCIETY OF FRIENDS (Quakers)
MEETING FOR WORSHIP
SUNDAY — 11 A.M.
VISITORS WELCOME
1631 FERN STREET

UNITED

FIRST UNITED CHURCH
Quadra at Balmoral
MORNING WORSHIP
11:00 a.m.
"USE OR LOSE"
Rev. Hugh M. Hunter
Church school students attend first part of service and then proceed to classes. Nursery and toddler facilities available.

METROPOLITAN UNITED CHURCH
Pandora at Quadra Street
Ministers:
Rev. A. E. King, B.C., D.D.
Rev. E. L. Butler, B.A., S.T.M.
Rev. A. Calder, B.A.
COMMUNION SUNDAY
11:00 a.m.
THE NOURISHED FELLOWSHIP
7:30 p.m.
LIVING IN COMMUNION
Dr. A. E. King.
Church School 10:30 a.m.
Choir Director: Don Kyle, B.A., B.Ed.
Organist: Ursula Thomas, L.R.S.M.

CENTENNIAL UNITED CHURCH
Gorge Road at David Street
(Opp. Colony Motor Inn)
Minister: Rev. John Travis
11:00 A.M.
ANNUAL U.C.W. INSTALLATION SERVICE
Organist — Ian R. Westmacott, A.R.C.T.

ST. AIDAN'S UNITED CHURCH
Richmond at Cedar Hill X Road
Ministers: Rev. J. Rae Allan
Rev. Clare Holmes
Music Director: Vera Barclay
9:30 and 11:00 a.m.
COMMUNION
Reception of new members
9:30 a.m.
All Sunday School Classes
Nursery Provided at both services

OAK BAY UNITED
Mitchell and Granite
Minister: Rev. W. Van Druten
Organist: R. Kroeger
Youth Director: Ron Fuller
9:30 a.m. Sunday School
11:00 a.m.
"Deliverance from Bondage"
Kindergarten Nursery 11 a.m.

belmont avenue united church
2023 Belmont at Pembroke 386-4786
Rev. Robert F. McPherson
11:00 a.m. Morning Service
Church School and Youth Groups

CADBORO BAY UNITED
2625 ARBUTUS ROAD
Minister: Dr. R. A. McLaren
10 a.m.
COMMUNION
Reception of Members
10 a.m.
Church School
Nursery Service Provided

FAIRFIELD UNITED CHURCH
Corner Moss and Fairfield Rd.
10 a.m. Family Service
11 a.m. Rev. H. W. Kerley
(Nursery for Children)

A Warm Welcome for You at
GORDON HEAD UNITED CHURCH
Corner of Tyndall and San Juan
11:00 A.M.
"HIGH HOPES"
Youth Choristers will sing
Church School and Nursery
Rev. Franck Patterson, 477-6505

GARDEN CITY UNITED
4664 Carey Road
10 a.m.
Church School and Service
Rev. Geoffrey G. Smith
888-6170

James Bay United
511 Michigan St.
A friendly church serving the whole community since 1891.
Rev. R. H. Dobson, Minister
9:30 a.m. Sunday School and Family Service
11:00 a.m. Morning Worship

ANGLICAN

christ church cathedral
Quadra at Courtney
2 blocks up from Douglas
8:00 a.m. Holy Eucharist
9:30 a.m. Family Eucharist
11:00 a.m. Sung Eucharist
5:15 p.m. Family Eucharist and Holy Baptism
7:30 p.m. Evensong
WEEKDAYS
Mattins 9:00 a.m.
Evensong 5:15 p.m.
Holy Eucharist:
Tues. and Wed. 11:00 a.m.
Thurs., 7:30 a.m.—Fri., 12:15 noon

St. John's
QUADRA AT MASON
8:00 a.m. Holy Communion
9:30 a.m. Family Service and Sunday School (Nursery Facilities)
11:00 a.m. Choral Communion
Thurs., 10:30 a.m. Holy Communion

ST. ALBAN'S
Ryan and Belmont
8:00 a.m. — Holy Communion
11:00 a.m. — Mattins and Sunday School
7:30 p.m. — Evensong at St. Barnabas
Wed., 9:30 a.m. Holy Communion
Rev. F. W. Hayes

ST. BARNABAS'
Belmont and Begbie
7:45 a.m. Mattins and Holy Communion
9:30 a.m. Eucharist
10:30 a.m. Sung Mass
7:30 p.m. Ecumenical Evensong
Preacher: Canon Hilary Butler.
HOLY COMMUNION DAILY
Rector: Canon B. T. Page, M.A.
595-8243

ST. GEORGE THE MARTYR
Cadboro Bay Road and Maynard Street
Rev. Barry Jenks, 477-6705
8:00 a.m. Holy Communion
9:30 a.m. Family Eucharist and Church School
11:00 a.m. Choral Eucharist
7:30 p.m. Christian Unity Service for young people at St. Matthias Church.

St. Luke's
Cor. Cedar Hill and Cedar Hill X Rd.
Rector: The Venerable C. E. F. Wolff
Organist: Dr. Ian L. Bradley
8:00 a.m. Holy Communion
9:30 a.m. FAMILY EUCHARIST
11:00 a.m. Morning Prayer
Installation of B.A.C. Officers.
7:30 p.m. Evensong

ST. MARY'S
ELGIN ROAD
The Parish Church of Oak Bay
The Ven. Hywel J. Jones L.Th., Rector
8:30 a.m. Holy Communion
9:30 a.m. Family Eucharist
11:00 a.m. Mattins
Preacher: Rev. D. E. F. Moulden
4:00 p.m. Evensong
SUNDAY SCHOOL
11:00 a.m. All Depts.
THURSDAY
10:30 a.m. Holy Communion

ST. MATTHIAS
Richmond at Richardson
Rector
Rev W. E. Greenhalgh, L.Th.
Assistant:
Rev David Fuller, B.Sc., M.Div
8:00 a.m. Holy Communion
10:30 a.m. Choral Eucharist
Church School and Nursery
The Royal Arch Masons will parade.
7:30 p.m. Youth Service.
Dialogue Sermon by the Rev. Marlowe Anderson and Rev. Clare Holmes.

St. Peter's
ANGLICAN CHURCH
Serving the Lake Hill Community
9:00 a.m. Holy Communion
10:30 a.m. Mattins
Rev. W. B. Mundy, 382-4848

St. Philip's
Neil Street and Eastdowne Road
Rector — Rev. D. Neil Robinson
8:00 a.m. Holy Communion
9:30 a.m. Family Service
11:00 a.m. Choral Communion
7:30 p.m. St. Barnabas' Service for Week of Prayer for Christian Unity
WEDNESDAY
7:30 p.m. Holy Communion
THURSDAY
10:00 a.m. Holy Communion

Victoria Symphony

Laszlo Gati, Musical Director

PAUL HORN

playing Bach's Suite No. 2 Cimarosa's Concerto for Flute.

Also featuring:
Schubert's
UNFINISHED SYMPHONY
Dukas'
SORCERER'S APPRENTICE
Strauss'
TILL EULENSPIEGEL

Sponsored by the Royal Trust Company and Woodwards Stores (Mayfair) Ltd.

THE ROYAL THEATRE
Sunday, Jan. 18, 2:30 p.m.
Monday, Jan. 19, 8:30 p.m.

BOX OFFICE:
748 Johnson Street
385-6515
Hours:
Mon.-Fri. Noon-5:30 p.m.
Sat. 10 a.m.-4 p.m.

BOX OFFICE BOOMING

NEW YORK (UPI) — More Americans have become movie-goers than ever before, according to Variety.

The newspaper reported total U.S. box office receipts last year were in the range of $1.8 billion to $1.9 billion — up 7½ per cent from the overall take in 1974.

Variety said the figure marks two consecutive years of record box office figures, beating the historic prior peak of $1.69 billion set during the industry's "golden year," 1946.

GR. PEARKES Arena 3100 TILLICUM 385-5664

PUBLIC ICE SKATING

FRIDAY
7:00-9:45 p.m.—Public

SATURDAY
10:30-12 noon—Family
1:30-3:30 p.m.—Public
8:00-10:00 p.m.-Public

SUNDAY
1:30-3:30 p.m.—Public
7:00-9:00 p.m.—Public

PARENTS AND TOTS
Monday 1:30-3:00 p.m.
Wed., Fri. 10:00-11:30 a.m.

SKATE RENTALS AND SHARPENING AVAILABLE

LOVE AND ANARCHY

Of Pimples and Politics

A Movie Review by Nora Hutchison

Love and Anarchy is a bright, engaging film about a freckle-faced young peasant, a country bumpkin, in fact, who intends to assassinate Mussolini.

Giancarlo Giannini is Tunin, the novice anarchist who joins the underground movement against the Fascists when an old friend, involved in radical politics, is discovered and killed by the police.

Tunin is a political innocent; he believes in his friend's cause, and he wants to aveng his death but the consequences — for him and for his country — are beyond his imagination.

The film is not just about the act of assassination though. It is equally about Tunin bringing himself to contemplate the act after he has fallen in love with a beautiful young whore who calls herself Tripolina. His love for her blurs his anger and a fear of death assaults him.

Much of the movie takes place in a sumptuous bordello where Tunin's 'contact' with the underground works. She is the tough, volatile, Harlow-blond Salome, queen of the house. Salome harbours no illusions about the strengths or weaknesses of Tunin.

She takes him in hand, and he's delighted and awed by the attention, but he is enchanted by another girl in the house, tiny, angelic, with enormous eyes.

Salome sees trouble but is too late to avert it. Tunin is torn between love and anarchy — martydom has not been fixed in his mind.

To complicate matters, Tunin is neither an experienced marksman nor a bold assassin but he practices diligently at a shooting gallery, in between bouts of love with Tripolina.

And gradually, with Salome, he becomes idealistic about his cause. He is a peasant, he tells her, a "nobody who might belong if he had enough courage."

Love and Anarchy has been written and directed by a gifted filmmaker, Lina Wertmuller, who was once an assistant to Fellini. Her film has great vitality and color. She has an eye that attends to details: costumes, objects, facial expressions; and she obviously delights in finding or composing painterly images.

The film often feels like a silent movie. She focuses her camera tightly on Tunin, Salome, and Tripolina, or the women of the bordello, and their eyes and mouths tell us everything. The characters gesture wildly, and chase each other through the bordello as if they were taking part in an operatic Mack Sennett short.

Wertmuller has drawn extraordinary performances from her three leads — Giancarlo Giannini as Tunin is wide-eyed, serious, and finally terrified when he contemplates the responsibilities he has assumed for himself; Mariangela Melato, full of bitchy comic energy, is a cynical soft-touch; and Tripolina (Lina Polito) is soothing and loving. When the three play a scene together, the sparks fly.

Love and Anarchy draws a fine line between comedy and tragedy. When so much of the movie is a romp, and we've almost discounted the possibility of real danger to Tunin, the end comes as a brutal shock. It's a hard way to be reminded that there is a price to be paid for innocence, of any kind.

Diary Of a Madman Returns

Happenings at Open Space, 510 Fort, in the coming week include a return performance of Diary of a Madman, a one-man show featuring Canadian actor Santo Cervello.

The production is based on a short story by Russian novelist Nikolai Gogol which concerns the wanderings and delusions in the mind of a defeated and lonely government clerk.

Tom Kerr of Western Canada Theatre Company designed the production which met with enthusiastic comment when it was first presented here several months ago.

It will be seen on this occasion once only, Sunday at 8 p.m. Tickets will be available at the door at $3 for the general public and $2.50 for Theatrebox members, students and OAPs.

On Sunday afternoon at 2, Cervello will give a special performance of his generally acclaimed Hemingway for Theatrebox members only.

Hemingway is an hour and a half-long compendium of the principle works of Ernest Hemingway.

The actor has toured Hemingway throughout North America and Great Britain, including a performance at Carnegie Hall in New York and the Edinburgh Festival where he won high critical praise.

The Big Cabaret
Featuring "CROSS ROADS"
Fridays Saturdays
Dining 7-9 Dancing 9-2
2915 DOUGLAS ST INGRAHAM HOTEL 385-6731

Oak Bay Beach Hotel

BUFFET SMORGASBORD LUNCHEON
EVERY DAY EXCEPT SATURDAY 12-2:00 P.M.
$3.75 Per Person
PRIME RIBS of BEEF BUFFET
SUNDAY 5:00-9:00 P.M.
$7.25 Per Person
HIGH TEA in the lobby BY FIRESIDE
DAILY EXCEPT (SATURDAY 2:30 - 5:00)
$3.00 Per Person
1175 Beach Drive
Enquire About Our "OAK ROOM" for Private Parties up to 50
For Reservations Phone 598-4556

Family Style DINING
Enjoy satisfying, inexpensive dining out often — at SCOTT'S, downtown.
OPEN 24 HRS. EVERY DAY
SCOTT'S RESTAURANT
650 Yates at Douglas

JOIN in all the laughs and fun of the old Wig 'n Dickie featuring your old London Host.
EDDIE SHEAR, ERIC and BOBBY McQUILLAN
EVERY FRIDAY and SATURDAY 6 p.m.-9 p.m.
"An OLD ENGLISH DE LUXE BUFFET"
only $6.50
Cabaret 9 p.m.-1 a.m.
NO COVER CHARGE FOR DINERS
RESERVATIONS RECOMMENDED
Wig 'n Dickie Ltd. THEATRE RESTAURANT
THE WILSON MOTOR INN
850 BLANSHARD ST. 385-6787

The Royal Oak INN
SPECIALTY of the HOUSE
In the Strathmore Dining Room
Monday through Sunday from 5 to 11
PRIME RIB OF BEEF
CHICKEN BREAST CORDON BLEU
TOP SIRLOIN STEAK
All menus include crisp salad, baked potato, vegetables, crusty garlic bread, beverage and dessert.

"JOHN MacKENZIE"
Recording artist for your dining pleasure in the Strathmore Room and Chavel Room.
658-5231
4680 Elk Lake Drive

DINING WITH A DIFFERENCE
Gay Nineties Spare Rib House
WHERE KEN PEAKER Plays Your SING-A-LONG MUSIC
A SPARKLING ATMOSPHERE For PERSONALIZED MUSICAL HAPPENINGS
World-Famous SPARERIBS — Full Dinner Menu
825 Burdett — CHERRY BANK HOTEL — 385-5380
"They do their specialty, spareribs very well indeed. Informal sing-a-long type of atmosphere; service leisurely."
Financial Post Magazine

FIRST TIME IN VICTORIA HISTORY
Lester B. Pearson College presents a
RECITAL of CHINESE MUSIC by
DR. LIANG MING-YUEH
at McPherson Playhouse
SATURDAY, JAN. 24th, 2 P.M.
TICKETS: $3.00, O.A.P. $2.00
AVAILABLE AT: McPherson Box Office, Eaton's Ticket Centre

if it's humour this must be bastion
BASTION THEATRE COMPANY
PRESENTS
PRESENT LAUGHTER
by Noel Coward
with
Kenneth Dight, Irena Mayeska, Maggie Askey
January 23 - 31
Sir Noel Coward at his very best - hilarious comedy sparked by sophisticated dialogue - a Coward trademark. Centered on matinee idol Garry Essendine, with stage struck girls, glamorous femme fatales and complicated love affairs.

At McPherson Playhouse Phone 386-8301

THE CENTRAL STATION Cabaret & Dining Lounge
VICTORIA'S NEWEST EXCLUSIVE DINING ROOM AND CABARET
featuring:
Businessman's Luncheon
MONDAY THROUGH FRIDAY
12-2:30
Evening Dining
MONDAY THROUGH SATURDAY
6:30 - 10:30
with the sensational capital recording artist
'JAMES WOODYARD"
1325 GOVERNMENT 388-4278

11 12 1 10 2 9 3 8 4 7 6 5
GROCERIES
OPEN 24 HOURS AT QUONLEY'S
GOV'T. at FISGARD

ART GALLERY OF GREATER VICTORIA
- Mark Tobey in Victoria
- Recent Landscapes: Ted Godwin
- Figure Painting in Japan
- Contemporary Prints by British Columbia Artists
- The Materials of Sculpture

Hours:
10:00 a.m.-5:00 p.m. Tuesday through Saturday
7:30-9:30 p.m. Thursday, 2:00-5:00 p.m. Sunday
Visit the GALLERY SHOP
1040 Moss Street, Victoria, V8V 4P1, 384-4104

TRADITIONAL ROBBIE BURNS' WEEKEND
JANUARY 23rd-25th

Qualicum College Inn
- CHECK-IN JANUARY 23rd (FRIDAY)
- ACCOMMODATION—FRIDAY & SATURDAY NIGHTS
- BREAKFAST SATURDAY & SUNDAY MORNINGS
- TRADITIONAL BURNS BANQUET . . .

featuring:
HIGHLAND PIPE BAND, DANCER,
SCOTTISH VOCALIST
CUSTOMARY SCOTTISH DISH AND TOAST
ALL THAT PLUS
- Heated Swimming Pool
- Dry Sauna
- ¼ mile of private beach
- Jet Whirlpool
- Exercise Room
- Tandem and Single Bicycle Rentals

PRICE OF COMPLETE PACKAGE $39.95
per person, double occupancy
Reservations: 752-9262 Box 99, Qualicum Beach, B.C.

Western Nites at Smitty's
THIS FRI., SAT., SUN., JAN. 16, 17, 18
In 2 Locations:
850 DOUGLAS ST. 383-5612
TRANS CANADA HIGHWAY, DUNCAN 746-4469
Includes Salad, Dessert and Coffee

THE STETSON		
Bar-B-Qued Rib Eye Steak	for one	5.95
	for two	10.95
TRUE GRIT		
Pan Fried Rainbow Trout	for one	4.25
	for two	7.95
HOBO STEAK		
6-oz. Chopped Beef Steak	for one	3.95
	for two	7.25
CHUCK WAGON STEW		
Delicious Beef Stew	for one	3.95
	for two	6.95
KING OF STEAKS		
T-Bone Steak	for one	6.95
	for two	12.95

Smitty's

Dave Mason Putting It Back Together

By MICHAEL BARACKMAN

ROLLING STONE

BOSTON — A weary but elated Dave Mason howled playfully and waved to passersby as his rain-splattered limousine crawled through heavy post-concert traffic outside the 4,000-seat Music Hall Theatre.

He and his band, coming off an ill-attended and admittedly sluggish performance in Syracuse the previous night, had just captivated a near-capacity collegiate - looking crowd.

It had been a good launching for the homestretch of an exhausting 10-week national tour, which Mason hoped would regain for him the stature he'd enjoyed as a member of Traffic and of Delany and Bonnie and Friends, and as a solo artist in the early 70's.

The singer-composer-guitarist's career has floundered since he left Traffic and released 1970s acclaimed masterpiece, Alone Together. To his credit, he'd objected when Blue Thumb Records released Headkeeper, Dave Mason Is Alive and The Best of Dave Mason (the last two after he'd left the label), but they still hurt his progress.

Relations with Columbia, his current label, seem uneasy. His marriage of five years has broken up, he's suffered some serious financial mishaps and, crucially, he's been unable to record a breakthrough AM single or top-selling album.

Split Coconut, his latest LP, is musically inventive and stylistically diverse in spots, but, like his other Columbia albums, it too suffers from a creeping sameness: simple, acoustic-oriented melodies laden with compact electric guitar breaks and rhyme-preoccupied lyrics dealing with personal turmoil fail to meet the standard set by Alone Together.

Despite his troubles, Mason staunchly defended his elementary approach.

"I don't want to get ahead of the public," he said after the show.

But the pale-faced 29-year old admitted that he was clearly tired of struggling for success.

"There have been times when I've just wanted to say, 'Who cares?' " he confessed. "The mere fact that you can hang in there in itself becomes an ordeal after a time."

Mason credits Jason Cooper, 6-foot-3, 305-pound ex-football coach and his man ager confidant for close to two years, with encouraging him to continue.

"Jason's the ambitious side of me," he sxplained.

"We'll talk, and sometimes I'll do things I might not want to do that from his point of view are advantageous. When he says I've got to go on the road, that's what I do."

Mason's 45-city tour began in mid-October and was expected to gross a minimum of $430,000. But gates in a number of midwestern cities were small, and a date in Rochester, New York was cancelled due to a lack of ticket sales.

Split Coconut shot into Billboard's Top 30, but plummeted almost as fast.

As of mid-December it had sold a respectable 245,000 units, but that was a far cry from Alone Together's nearly 1,000,000 copies.

Mason's audiences are still comprised mainly of long-time devotees, and he most definitely caters to thier taste.

In Boston, he played only one song from Split Coconut, relying instead on extended, updated renditions of standards like Fellin' Alright, Only You Know and I Know and Give me Some Lovin.

The presentation, though, was forceful and surprisingly fresh, thanks largely to mason's coarse - but - infectious vocals and fluid Claptonesque electric guitar. The four-piece backing band — Rick Jaeger, drums; Gerald Johnson, bass; Jim Kreuger, rhythm and lead guitars; Jay Winding, keyboards — provided an astonishingly tight, tough-edged accompaniment.

Mason, though, was not pleased. Later, he spoke of the limitations on his popularity. "What I really need more than anything is a hit single," he asserted.

"There's a basic Dave Mason audience that buys the records, but then nothing lapses over to the AM space . . . They should have had a single out when we started this tour."

''They'' was Columbia Records. Mason was particularly dissatisfied with the way Columbia has handled his releasing singles from his last two albums.

Though Split Coconut was released Sept. 19, a single had not yet been released by mid-January.

In 1974, Columbia had waited eight weeks before releasing a single from Dave Mason, then settled on a dry remake of Sam Cooke's Bring It on Home to Me.

It did not do well, nor did Every Woman, from the same album. And Show Me Some Affection, the album's opening and most commercial cut, was put out only after the phrase "taken for a whore" was changed to "taken for much more."

"They were afraid AM stations would back off," Mason recounted bitterly.

"But you listen to the Bob Dylan record (Hurricane) on AM and they just bleep that one word out.

I mean, if they can do it for Bob Dylan, why can't they do it for me?"

Reached in New York City, a Columbia executive explained that getting AM stations to play Mason selections was difficult because of his widespread reputation as a progressive artist.

ESQUIMALT SPORTS CENTRE
ICE SKATING
EVERY SATURDAY
Family 10:30 to 12 Noon
Public 2:00 to 4:00 p.m.
Teens 8:15 to 10:00 p.m.
SUNDAY
Public 2:00 to 4:00 p.m.
Adults 8:15 to 10:00 p.m.
16 Years and Over
SKATE RENTALS AND SHARPENING

MEMORIAL ARENA
SUNDAY
PUBLIC SKATING
2:30 - 4:00 p.m.
8:15 - 10:00 p.m.

Tam O' Shanter
Esquimalt Rd. at Head St. Res. 383-2022
Dancing To The Dixielanders FRIDAYS
Sing-Along and Dancing with GEORGE McDOWALL and THE "TAM" GANG SATURDAYS
SMORGASBORD with GEORGE and The "Tam" Gang 5-10 P.M. SUNDAYS
DINING EVERY NIGHT OPEN 5:00 P.M.
Reserve Now — "BURNS NITE" — Sat., Jan. 24th

VICTORIA THEATRE GUILD presents
"MIXED DOUBLES"
An Entertainment on Marriage
by Ayckbourne, Pinter, Bowen, etc. at
LANGHAM COURT THEATRE
Tickets $2.50 Students $1.50 at
EATONS BOX OFFICE Open 10 a.m. to 4 p.m. daily.
Now through Jan. 17 — 8:15 p.m. Nightly.

DID YOU KNOW THAT
We Are Denied Federal Funds Because of the British North America Act?
VICTORIA CONSERVATORY OF MUSIC
1050 Joan Crescent
Phone 595-2151

the MYSTERIOUS MONSTERS
Bigfoot • Loch Ness • Abominable Snowman
PROOF! THERE ARE MONSTERS LIVING AMONG US!
ODEON 2 — 700 YATES STREET 383-0513
GENERAL
DAILY AT: 1:30, 3:15, 5:05, 7:00, 9:00
Golden Age — Children $1.00
Why is everyone after George Segal's bird?
THE BLACK BIRD
Because he's Sam Spade Jr. and his falcon's worth a fortune!
ODEON 1 — 700 YATES STREET 383-0513
MATURE
MATINEES FRI. SAT. SUN. 1:30, 3:20, 5:10
NIGHTLY 7:10, 9:10
Do State Politics Justify Murder?
Special Section
Grand prix for direction Cannes 1975 Official award
a film by COSTA-GAVRAS
ENGLISH SUBTITLES
COUNTING HOUSE CINEMA 1
GENERAL 7:05, 9:15
Monty Python & The Holy Grail
COUNTING HOUSE CINEMA 2
MATURE 7:05 & 9:15
BROAD AT BROUGHTON 383-5484

DOUBLE BILL LAST 4 DAYS
WHERE WERE YOU IN '52? American Graffiti
OAK BAY 2184 OAK BAY AVE
A NORMAN JEWISON Film "JESUS CHRIST SUPERSTAR"
A Universal Picture Technicolor Todd-AO 35
GRAFFITI AT 7:10
SUPERSTAR AT 9:00
GENERAL
Adults $2.50 G. Age $1.00
Students $2.00 Children $1.00
NEXT ATTRACTION: Peter Sellers in "THE RETURN OF THE PINK PANTHER"

METRO-GOLDWYN-MAYER and CINERAMA present A GEORGE PAL Production
THE WONDERFUL WORLD OF THE BROTHERS GRIMM
COLOR
WINNER OF PARENTS MAGAZINE AWARD
PLUS
SMILEY GETS A GUN
Sat., Sun. — 1:00 P.M.
All Seats $1.00
TOWNE Cinema
382-5922 Douglas & Humboldt in Nootka Court

DIARY OF A MADMAN
by GOGOL
starring SANTO CERVELLO
directed by Tom Kerr
Jan. 18 8pm
$3.00, 2.50 members
OPEN SPACE
510 FORT ST.
FREE — MEMBERS ONLY, JAN. 18, 2 P.M.
"HEMINGWAY" starring Santo Cervello
Memberships available at the door, $5.00

'THE ADVENTURE OF SHERLOCK HOLMES' SMARTER BROTHER' IS:
"THE FASTEST ESCAPE FROM THE HOLIDAY BLAHS THAT HOLLYWOOD IS OFFERING THIS SEASON."
—RICHARD SCHICKEL, TIME MAGAZINE
Gene Wilder Madeline Kahn Marty Feldman
The adventure of SHERLOCK HOLMES' SMARTER BROTHER
A RICHARD A. ROTH/JOUER PRODUCTION
Co-Starring Dom DeLuise and Leo McKern
Produced by RICHARD A. ROTH Written and Directed by GENE WILDER
Music by JOHN MORRIS
NEXT ATTRACTION
HAIDA 808 YATES STREET 383-4278
GENERAL—Parents—occasional coarse language, B.C. Dir.
MATINEES FRI., SAT., SUN. NIGHTLY 7:10, 9:10

Lakehurst, N. J. 1937...To this day, the truth is still questioned...
George C. Scott
A ROBERT WISE PRODUCTION
"The Hindenburg"
...even the survivors can't be sure.
Also Starring Anne Bancroft as the Countess
Co-Starring WILLIAM ATHERTON · ROY THINNES · GIG YOUNG
BURGESS MEREDITH · CHARLES DURNING · RICHARD A. DYSART Music by DAVID SHIRE
HURRY ENDS SOON
MATURE: Frightening fire scenes. (B.C. Director)
HAIDA 808 YATES STREET 383-4278
Matinees: Fri., Sat., Sun 1:50, 4:25. Nightly 7:00, 9:00
Children & Golden Age $1.00

She's the call girl. He's the cop. They both take their jobs seriously.
Paramount Pictures Presents
BURT REYNOLDS
CATHERINE DENEUVE
in "HUSTLE"
R
No admittance to persons under 18
Showtimes: 7:00 & 9:10
in Nootka Court 382 5922 · Douglas & Humboldt TOWNE Cinema

CAN YOU SING?
COME ALONG & SING ALONG . . .
FRIDAY and SATURDAY EVENINGS
DINNER FROM 5:00 P.M., SNACKS FROM 9:00 P.M.
SPECIALIZING IN PRIME RIBS OF BEEF AND STEAK AND LOBSTER
featuring:
DIANE GENDRON
• FINE FOOD • GOOD SERVICE
THE KING'S DEN
655 DOUGLAS · 388-4488

HIS CIA CODE NAME IS CONDOR. IN THE NEXT SEVENTY-TWO HOURS ALMOST EVERYONE HE TRUSTS WILL TRY TO KILL HIM.
DINO DE LAURENTIIS PRESENTS
ROBERT REDFORD / FAYE DUNAWAY
CLIFF ROBERTSON / MAX VON SYDOW
IN A STANLEY SCHNEIDER PRODUCTION
A SYDNEY POLLACK FILM
MATURE
3 DAYS OF THE CONDOR
Saturday at 1:00, 3:00, 5:00, 7:00, 9:10
Sunday continuous from 3:00 p.m.
Weekdays at 7:00, 9:10 only
CAPITOL 626 Yates 384-8191
4th Week

Sat. & Sun. 2:15, 4:30 6:50, 9:15 p.m.
Weekdays 6:50, 9:15 p.m.
AL PACINO in DOG DAY AFTERNOON
CORONET 636 Yates 383-6416
Mature: Coarse Language throughout, some violence. R. W. McDonald, B.C. Dir.

Free Magician Show
Hey Mom, This Sunday why not treat the kids to an eye poppin' free Magician Dinner in the Sherwood Dining Room. They can order from "Robin Hood's" special Kiddies' Menu, that's full of delights to suit the little ones.
Make your Reservations for 6:00 or 6:30 p.m. every Sunday.
Phone 386-1422
Sherwood Park Inn
123 Gorge Road East, On Hwy. 1A

THE TRUE STORY OF A MAN YOU'LL ALWAYS REMEMBER HE BECAME A LEGEND YOU'LL NEVER FORGET...
Challenge to be Free
GENERAL ENTERTAINMENT
The greatest wildlife and chase story in the history of the North!
STARRING MIKE MAZURKI as "Trapper" and JIMMY KANE as "Old Tracks" · Research by DICK NORTH
Directed by TAY GARNETT · A PACIFIC INTERNATIONAL ENTERPRISES, INC. RELEASE · COLOR by CFI
NOW SHOWING—ONE WEEK ONLY
FOX CINEMA Quadra at Hillside 382-3370
SAT.-1:00, 3:00, 5:00, 7:00, 9:00 SUN.-7:00, 9:00
LAST DAY • Park—Parksville
LAST 2 DAYS • Lake—Lake Cowichan
NOW SHOWING • Caprice—Chemainus
STARTS TOMORROW • Port Hardy—Port Hardy
SORRY, NO PASSES

EAST INDIAN SHOW — SUNDAY, JAN. 18, 3 P.M.
"ANURAAG"
Starring: Moushumi Chatter Jee, Ashok Kumar, Vinod Mehra, Madan Puri, and Rajesh Khanna (Colour with English Subtitles)

A JAN KADAR FILM . . .
LIES MY FATHER TOLD ME
MATURE— Warning — occasional frank discussions on sex. R. W. McDonald, B.C. Dir.
BOWL 625 Broughton 383 6711
SAT. & SUN. AT: 1:30, 3:15, 5:00, 7:00 & 9:15

YOUR HOROSCOPE

By SYDNEY OMARR

Astrological Forecast for Sunday, January 18

ARIES (March 21-April 19): Creativity is featured. You refine techniques, get to bottom of mystery, solve puzzle, see people as they actually are rather than as you wish they might be. Pisces, Leo and Virgo individuals figure in important ways.

TAURUS (April 20-May 20): Practical affairs dominate. Costs, time, motion, credits and debits are featured. Take nothing for granted, but do take cash and let credit go. Authority or parental figure presses, makes some demands — and, as always, "for your own good." Don't lose sense of humor!

GEMINI (May 21-June 20): Emphasis on how you handle a delicate situation. What is finished is finished. Know it and don't attempt to move back into the past. Push ahead. Speak freely and frankly with relatives. You do have your own life to live.

CANCER (June 21-July 22): Accent on payment, collection, consolidation of assets. You become more aware of money interests, of assets, valuables. You locate missing article. You feel more secure. Creative juices flow. You make new contact which proves very favorable.

LEO (July 23-Aug. 22): Lunar cycle is such that you should wear bright colors, be conspicuous by your presence, independent, a self-starter and confident. Those who whisper complaints about arrogance are jealous and feel inadequate. Know it and refuse to be disturbed by malcontents.

VIRGO (Aug. 23-Sept. 22): Be flexible, check behind the scenes — look beyond the immediate. Potential shines brightly — recognize and welcome it. Means you gain peek at your own future. Social contacts prove productive. Say "Yes" to invitation.

LIBRA (Sept. 23-Oct. 22): Accent on love, marriage, gain through creative endeavors. You may feel compelled to tell all in frank manner. That is all right, but remember that you do face yourself in morning. A bit of discretion can be a wonderful thing!

SCORPIO (Oct. 23-Nov. 21): You are given "reluctant recognition" for past efforts. Files are checked, you are complimented for thoroughness. In personal life, you gain affection from one who, in recent times, may have appeared indifferent.

SAGITTARIUS (Nov. 22-Dec. 21): Family travel plans could grab spotlight. School, reading, education also commands attention, especially where children or younger persons are affected. Taurus, Libra individuals could figure prominently.

CAPRICORN (Dec. 22-Jan. 19): Introspection is featured. Means answers come from within. Change of pace is essential. Realize that being alone is not same as being lonely. Pisces, Virgo could be in picture. Re-examine concepts—you may want to do some revising.

AQUARIUS (Jan. 20-Feb. 18): Spotlight on dealing realistically with contracts, legal embellishments, partnerships, co-operative proposals. You may be called upon to share knowledge, to assume added responsibility. If single, you might also be asked to give a straightforward answer concerning marriage.

PISCES (Feb. 19-March 20): You're asked to explain certain actions associated with employment, special services. Individual who makes more noise than sense might attempt to intimidate you. Humor is your ally. Laugh and you win!

IF JAN. 18 IS YOUR BIRTHDAY you are capable of inspiring people, of dramatizing events, of aiding those who suffer setbacks and seem on brink of disaster. Aries, Libra individuals play important roles in your life, February and November should be your most significant months of 1976.

By SIDNEY OMARR

Astrological Forecast for Monday, Jan. 19

ARIES (March 21-April 19): Accent on employment, service, health, ability to handle basic material. You will be given added responsibility — and authority. Capricorn, Cancer persons could be in picture. Maintain moderate but steady pace.

TAURUS (April 20-May 20): Good Moon aspect coincides now with creativity, exchange of promises with member of opposite sex. Young persons could be in picture. Your style impresses — communications improve. Added recognition comes your way. Burden is lifted. You can put ideas into action.

GEMINI (May 21-June 20): New approach to familiar subjects, territory would benefit. Know it — respond accordingly. Leo, Aquarius persons figure prominently. Property appraisal could be in picture. Insist on getting what is due don't sell yourself short.

CANCER (June 21-July 22): Accent on neighbors, short trips, relatives and ways to transform ideas into viable concepts. Aquarian figures prominently. Accent on retrieving what appeared to be a lost opportunity. You could get proverbial second chance.

LEO (July 23-Aug. 22): Emphasis on what you own, what can be collected. Get files in order. Review assets, debits. Protect valuables. Be flexible without scattering forces. Gemini, Sagittarius could figure prominently. Money picture comes into focus.

VIRGO (Aug. 23-Sept. 22): Lunar cycle high — get going on your own. Be a self-starter. Make new starts, tear down for purpose of rebuilding. Trust hunch, judgment, timing. Circumstances turn in your favor. You could win popularity contest.

LIBRA (Sept. 23-Oct. 22): Be ready for change, travel, variety. Analyze recent events. Find reason. Put together puzzle pieces. Member of opposite sex is very much in picture. Much that occurs is clandestine, closed door, behind the scenes.

SCORPIO (Oct. 23-Nov. 21): Favorable lunar aspect coincides now with friendship, romance, creativity, fulfillment of some desires, hopes and wishes. Highlight gifts, domestic adjustment, making peace with family. Be diplomatic. You are going to make significant gain — with backing of loved one.

SAGITTARIUS (Nov. 22-Dec.21): Insist on quality; refuse to be deterred from goal. Pisces, Aries and Virgo could figure prominently. Accent on making room for yourself at elevated position. Relationship with professional superior will improve.

CAPRICORN (Dec. 22-Jan. 19): Spotlight on journeys, communications, ability to get viewpoint in print. Philosophical concepts come under scrutiny. You may be asked to defend principles. Stand tall. Keep the faith. Another Capricorn and a Cancer could figure prominently.

AQUARIUS (Jan. 20-Feb. 18): Cut through red tape, pretense. Get rid of burden not rightly your own. Finish rather than initiate project. Aries, Libra figure in picture. Taxes, leases, financial arrangement with partner or mate could dominate.

PISCES (Feb. 19-March 20): Lie low — wait, observe, play waiting game. Check legal factors. There is ray of hope, which expands into full light. Don't despair if there is delay. Apparent setback could turn in your favor. Leo plays key role.

IF JAN. 19 IS YOUR BIRTHDAY you are creative, sensual, original and drawn to theatre arts. Leo, Aquarius persons play important roles in your life. January and October will be significant months for you in 1976. You are completing important tests — you are learning who cares, who couldn't care less. There is some disillusionment this year — but you're getting ready for a power period as early as October.

WEEKLY PUZZLE

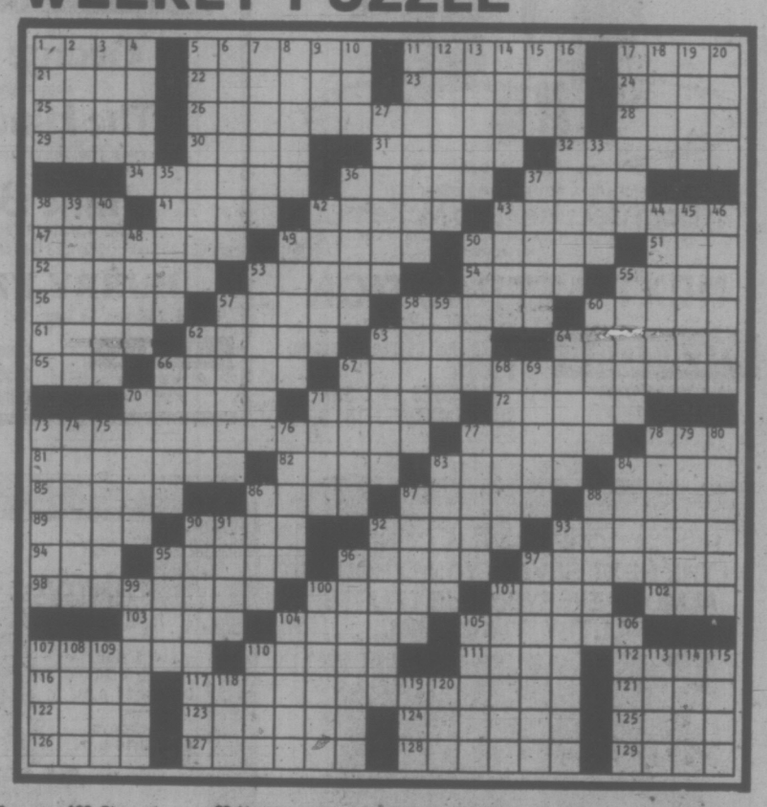

ACROSS

1 Rude dismissal
5 It. food
11 Bump-on-the-head remedy
17 Kind of enemy
21 Imminent
22 Speaks
23 Emphatic refusal
24 Tourist attraction in London
25 Be an accessory
26 Pleasantly brief
28 Goof
29 Hereditary factor
30 Learn
31 Super race of gods
32 — of the action
34 Narrate
36 Santa's reindeer
37 Down with, in Dijon
38 Mine, in Milan
41 Miss
42 Realty sign
43 Get the — (be cheated)
47 To sum it up
49 Rewarded for bravery
50 Scrub
51 Big —, Cal.
52 Be reconciled
53 Like some chairs
54 Sentry's command
55 Law man: abbr.
56 Stock unit
57 Considered
58 Turf
60 Batter's spot
61 Such and no more
62 Skins
63 King of the kitchen
64 Usher
65 Ninnyhammer
66 Not at all well
67 Certain travelers
70 Swim for pleasure
71 Separate
72 Radium name
73 Is quick on the draw
77 Branch
78 Bill
81 Swordsman
82 Ebb
83 Stacks of hay
84 Site of the Vatican
85 Prison accommodations
86 Dagger
87 Portable chair
88 Detection device
89 Very, in Verdun
90 Grand —
92 Position of authority
93 Ballet step
94 Fed. agcy.
95 Cary or Ulysses
96 Zoo beast
97 Close, but not quite reaching
98 Curtail abruptly
100 Nostradamus and others
101 Actual
102 Newt
103 Modern
104 Have respect
105 Terminated
107 Be on the fence
110 Whale, in astronomy
111 King of the Huns
112 Over all
116 I'm with you
117 Bank service
121 Mother of Apollo
122 Glove of sorts
123 Get wise
124 Rather rectangular
125 WW II group
126 Entreat
127 Lingered
128 Zola and others
129 Yen

DOWN

1 Obstacle
2 Goddess of youth
3 Yaks
4 Mammal
5 Vendor's vehicle
6 Skeptic
7 Ermines
8 — Haute
9 Knack
10 Govt. agcy. for senior citizens
11 Filed
12 Pamper
13 — Booth
14 Beverage, in Bonn
15 Good guy
16 Go places
17 Stand by
18 Part played
19 Stylish
20 Bob
27 Caught
33 Young codfish
35 Marry in haste
36 Went to the polls
37 Have — on (oppress)
38 Foreboding atmosphere
39 Creeps
40 Movie awards
42 Weapon points
43 Submerged rock
44 Condition
45 Hickory gatherer
46 Laundry machines
48 Answer to a roll call
49 Snide
50 Flagpole
53 Square-dance official
55 Winged
57 Brand new
58 Littoral
59 Lived, old style
60 Elves of fire
62 Ways to go
63 Pursue
64 Fern cluster
66 Groundwork
67 Gumption
68 Ladderlike
69 Dynamic force
70 Ind. trees: var.
71 From a long way off
73 Exciting
74 Intuitive insight
75 Elite
76 Between
77 Medium
78 Explosive
79 — the world
80 Deprived
83 Soys and limas
84 Thunder
86 Force
87 Bake eggs
88 Wooden block
90 Disagrees
91 Unusual
92 Brie, i.e.
93 Engravings on metal
95 Mountain pass
96 Denied
97 Path of an ocean liner
99 Inclined
100 Locate
101 Reorganize machinery
110 Unconsciousness
113 Main theme
114 Auricular
115 Swanky
118 Shanty
119 Fish eggs
120 1,000 ft. bd meas.
104 Famous horse race
105 Thick skin spots
106 — Lama
107 Moist
108 Arabian bigwig
109 Gr. letter

CROCK

HAGAR

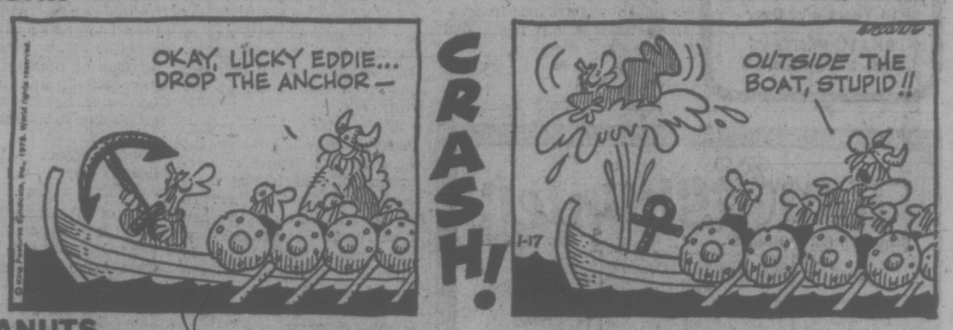

PEANUTS

WIZARD OF ID

BROOM-HILDA

MISS PEACH

APARTMENT 3-G

NANCY

B.C.

MARK TRAIL

Musical Profile:

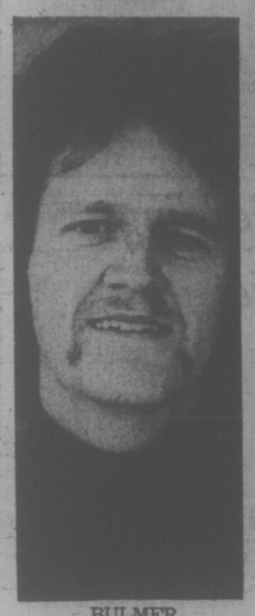

BULMER

David Plans Tour

Notable among a considerable group of Victoria-born musicians who have grown up in this city and attained a sound and comprehensive musical training here, is pianist David Bulmer.

Now a student teacher at Victoria Conservatory of Music where he continues his studies with Edward Parker, Bulmer entered the Conservatory in 1970 as a senior student, being a pupil first of Noel Smith and later of Winifred Scott.

Among his special interests in contemporary music and in the 1975 Victoria Music Festival, he won the Peter Pollen Prize for contemporary music.

In the near future Bulmer will be doing a tour of central Alberta with recitals of 20th century piano music as well as conducting a workshop in the subject at Alberta's Red Deer College.

He has done extensive solo and vocal chamber work in the Victoria area, given duo piano recitals with Janes Davis and Kelly Charlton and played two broadcast concerts at the 1975 Shawnigan Summer School of the Arts.

Among present activities he is preparing a duo recital with cellist Anne Valdal to take place March 19.

Image Bank On Display

Michael Morris and Vincent Trasov, co-founders of Image Bank, a communication network used extensively by artists on an international basis, will give a reading illustrated by slides and video tape at Greater Victoria Art Gallery, 1040 Moss, Thursday at 8:30 p.m.

Their presentation, Image Bank's Research on the Eternal Network, is concerned with communication networks and the ways in which they are developed by artists.

Included in the evening's presentation will be documentation of Trasov's Vancouver mayoralty campaign as Mr. Peanut.

On Friday, from 1 to 5 p.m. the Gallery will host a demonstration of photography and white light holography. The demonstration will be conducted by David Hylinski and Michael Sowden of Fringe Research, Toronto.

Jocelyn In Concert

The youngest member of a well-known Victoria musical family, Jocelyn Abbott, will be presented in a degree recital program by UVic music department, Wednesday.

Miss Abbott, whose brother and sister are professional musicians in Toronto and Vancouver, will give the recital in partial fulfilment of the requirements for the degree of Bachelor of Music.

A student of Robin Wood, she has selected for her program, the Chromatic Fantasy and Fuge of J. S. Bach, Beethoven's Sonata Opus 101 in A Major, Ravel's Valses Nobles et Sentimentales and the Prokofiev Sonata No. 2 in D minor, Opus 14.

The event will take place in the MacLaurin Auditorium commencing at 8 p.m.

There is no admission charge.

Woolco

FABRIC Spectacular

Prices in Effect 'til Jan. 21 While Quantities Last

Super Ponti de Roma
Canadian made Polyester Doubleknit. Available in solid shades to match up with patterned co-ordinating doubleknit. Washable, drip-dry. Assorted shades.
Reg. Woolco Price yard 3.96
1.99 yard

Screen Printed Trilobal
100% Polyester Interlock Warpknit, available in a wide variety of floral designs. Completely washable, drip-dry.
Reg. Woolco Price yard 3.46
1.99 yard

A WOOLCO STANDOUT SPECIAL

Plain Trilobal Interlock Warpknit
Tremendous fabric, 100% Polyester. Completely washable, imported from Italy and Japan. Your choice of a wide selection of shades.
Reg. Woolco Price yard 5.96
2.96 yard

45" Polyester Pongee
Screen printed floral design on a silk like Polyester is great for dresses, skirts, evening wear, blouses. Washable, drip-dry, available in a good assortment of designs and colours.
Reg. Woolco Price yard 2.46
1.26 yard

60" Tonal Polyester Doubleknit
Yarn dyed Polyester Doubleknit, with mini and medium motifs of related shades for mix and match patterns. Assorted shades and designs.
Reg. Woolco Price yard 2.96
1.96 yard

Screen Printed Acrylic Interlock
100% Acrylic, 60" wide. Comtemporary fabric, soft and versatile. Prints are coloured in rich earthly shades. Limited Quantities Available.
Reg. Woolco Price yard 4.96
1.99 yard

Wool Tweed Co-ordinate
54" wide, made of 50% Wool/50% Polyester. Made in Canada, hand washable. Available in various shades.
5.96 yard

60" Polyester Interlock
Supple, free and easy designs available in exciting prints for skirts or blouses. Assorted shades, fully washable, drip-dry.
Reg. Woolco Price yard 3.99
1.99 yard

Screen Printed Jersey
Soft, slinky fabric is ideal for dresses, blouses, evening wear. Available in a good selection of floral patterns. 45" wide.
Reg. Woolco Price yard 2.96
1.96 yard

60" Polyester Doubleknit
Screen printed florals on earth tones. 100% Polyester fabric, completely washable. Various shades to choose from. Limited Quantities.
Reg. Woolco Price yard 4.96
2.49 yard

Sparkle Doubleknit
Polyester metallic lurex, ideal for blouses, vests. Blends well and adds glitter to your wardrobe. Various colours available.
Reg. Woolco Price yard 4.96
2.96 yard

These are just a random selection of the tremendous variety of fabrics being featured at great savings during our

Fabric Spectacular!

Woolco DEPARTMENT STORES
A DIVISION OF F. W. WOOLWORTH CO. LTD.

Town and Country Shopping Centre
Douglas Street and Saanich

Personal Shopping only, please!
Store Hours: Monday to Saturday
10 a.m. to 10 p.m.

BUY WITH CONFIDENCE
SATISFACTION GUARANTEED
REPLACEMENT OR YOUR MONEY REFUNDED

Donald Shipley
In Balcony of Belfry

A Bonanza for Culture in City

audrey johnson

If it's true that some higher power helps those who help themselves, there are a few people in Victoria who are due for a bonanza any day now.

Much has been said in this corner about the acute space-starvation for all forms of arts activity in this city.

It's the capital of the province and burgeoning with talent, energy, ideas and professional skills. But it will in the coming months have the humiliation of seeing Duncan carry off the honors for achieving the Island's first multi-million dollar community centre.

The trouble has been a total lack of interest on the part of municipal authorities and the business community as a whole.

In the meanwhile, a few intelligent (mostly young) public spirited people, endowed with next to nothing financially, have been hewing away at this city's number one cultural problem.

At the city's centre, some citizens have been fighting foot by foot to establish and maintain the facility known as Open Space.

With the building's future ownership still undecided the fight, despite demonstrable value of what has been achieved, is far from won.

And now we have something new to think about. New but old; on the perimeter of the city in a faded neighborhood, on Gladstone at the corner of Fernwood.

It began life as a church, was utilized by Cool-Aid, has been known as Springridge Theatre. Now it's to be called The Belfry and it will host a wide range of activity as well as being home base for Victoria Youth Theatre.

The Belfry. I think that's a grand title, even if I manage to resist referring in a possible future negative review to "bats" and "ding-alings;" or positively, to a "ringing success."

Twenty-eight groups have stated their intention of participating in the activity to be housed in the renovated Baptist church former sanctuary. Among them are many of the most expert performing and craft groups in this city and beyond.

Open house, a 14-hour festival of exhibitions and performances will get the centre under way next Saturday. Represented will be Victoria Art Gallery, Conservatory of Music (with two hours of concert performances spaced out through the day), Phoenix Theatre, Bastion Theatre, Kaleidoscope Players, Circle Craft Co-operative, Phoenix Theatre, Open Space, Pacific Wind Quintet, Victoria Symphony, Western Brass, Folklore Society, Theatre Guild, Intercultural Association, National Film Board, Youth Theatre and Vancouver Playhouse.

Individually and collectively, this is a great representation.

But just because it is and because there will be many others involved less expert but also valuable, the situation to be successful, needs an experienced hand at the helm, backed by intelligence, discernment taste and imagination, plus a sympathetic personality.

That's a tall order. But the fact is that time may very well prove that Michael Stephen, who sparked the idea, and his associates, have found just such a rare individual to direct the affairs of the Belfry.

His name is Don Shipley. He is young, Canadian born — his native city is Stratford, Ont. — warm and friendly in personality with an ear that is keenly atuned to the overtones of a situation or encounter.

In addition he has had an exceptional career to date.

Beginning as a child actor at Stratford, it took him less than two decades to achieve the enormously responsible role of assistant to artistic director Robin Phillips. He also ran the Stratford theatre workship for two years.

He spent some time traveling abroad after leaving Stratford before coming to the West coast and becoming artistic director of Playhouse Holiday.

It was while there that he "fell in love" as he puts it, with what is being done at the Vancouver East Cultural Centre and the decision was not difficult for him when he was invited under an LIP grant to come to the Victoria neighborhood centre.

He has set out to model the Belfry Centre on the successful and established Vancouver operation.

"One important purpose of a cultural centre," he says, is to provide a professionally equipped platform for performing arts events at moderate prices in a neighborhood setting."

Don, Robert Montgomery, Gordon Red and Gina Purves-Humes are the four people salaried under the LIP grant to renovate, organize and direct the centre's operation.

"What we are doing is cosmetic work," says Don. "But the grant does not encompass materials so we are having to cadge from all sorts of sources."

He indicates rows of old but comfortable theatre seats waiting to be sprueed up and installed. They came on loan from an Esquimalt warehouse.

In the ceiling an old style and blessedly silent fan is an acquisition that will move the warm air about instead of allowing it to settle in a hot canopy over the balcony while people on the ground floor shiver.

There is no money at present for Shipley to originate any productions at The Belfry. But he says that's all right, one can't do everything at once.

"We have applied for a B.C. Cultural Fund grant and are pinning our faith on that," he says. "Without it all that will have been done in the meantime will be wasted."

You're a Good School Oak Bay... And Now Here's Charlie Brown

A school which has already demonstrated its aptitude in tackling professional type musicals, is readying its latest venture for public viewing — You're a Good Man Charlie Brown.

Oak Bay Junior Secondary made a considerable impression last year with a production of West Side Story in Newcombe Auditorium.

Charlie will be presented in Oak Bay Junior's own auditorium, Friday through Sunday, Feb. 13-15. The director is the school's talented and experienced drama teacher, Tony Nicholas.

"Orchestra" will be the two skilled hands of one of Victoria's top teen-aged pianists, Walter Prossnitz, with additional accompaniment provided by rehearsal pianist Donna-Lynn Johnston.

Oak Bay has a strong cast, several of whom have had considerable experience in full scale productions as actors, singers and dancers.

Charlie Brown himself will be played by Jeff Day, and the aggressive Lucy by dynamic Jennifer Corwin. Young veteran actress Gretchen Krich is playing Peppermint Patty. Steve Moysey is Snoopy, John Mason, Linus, and Mark Kirby the music-loving Schroeder.

Last spring Oak Bay Junior did particularly well in the Greater Victoria Schools Drama Festival, taking four individual actor awards and having a place in the final gala performance.

Jeff Day as Charlie Brown

Services Rendered Above Call Of Duty

HAMBURG (Reuter) — Lonely wives in an apartment building in this West German city were constantly telephoning the 32-year-old porter to come up and put a washer on the water tap, screw in a new light bulb or replace a fuse.

But in reality, the services rendered by the dark-haired porter were of a more intimate nature, it was stated in court when three husbands, whose marriages had been broken, appeared on a charge of jointly beating him up.

The handyman-Casanova was said in court to have been the lover of 12 of the wives in the block and to have appeared in eight divorce cases as co-respondent.

Good to See You Back Again . . .

The new year is only three weeks old but anniversaries connected with it are popping out all over.

News of the latest on the British Columbia entertainment scene comes from University of B.C.'s Musical Theatre Society, generally known as Mussoc, the only organization on UBC campus that is as old as the university itself.

1976 marks the 60th anniversary of both institutions and Mussoc will celebrate by reviving a show considered by many to be the best ever produced at UBC.

It's Hello Dolly, and it will open in Victoria at McPherson Playhouse, playing from Feb. 45 through 7.

Roma Hearn, one of Canada's best known musical comedy performers, will be seen in the role of Dolly.

BASTION SHOWS DELAYED

The next two shows in the Bastion Children's Theatre season will open one week later than originally advertised.

Byron the Wonderful Bandit, directed by Sylvia Hosie, will be performed Saturdays at Open Space, 510 Fort, beginning Jan. 31. Musical director is Alan Magee and in the cast are Murray Price in the title role, John Palmer, Susan Goldwater, Colin Bowen, Bob Garfat, and Sheila McCarthy.

Goldigoose, also a musical play directed by its co-author Ron Chudley, with Alan Magee on the musical end, will open March 13 and run Saturdays through April 17.

There will be two performances each Saturday at 1 p.m. and 3 p.m. For further information and reservations call 386-8301.

Engagements and Weddings and Anniversaries

♥ ♥ ♥

Engagements

Greenwood — Besler

Dr. and Mrs. A. N. Greenwood, 2850 Lansdowne Road, are pleased to announce the engagement of their eldest daughter Gillian Susan, to Mr. Dennis Phillip Besler, son of Mr. and Mrs. G. Besler, 3759 Quadra St.

The wedding will take place on February 27th, 1976, at 6:30 p.m. in St. Philip's Church, 2928 Eastdowne Road, Rev Neil Robinson officiating.

♥ ♥ ♥

Freethy — Larsen

Mr. and Mrs. W. R. Freethy of 2178 Central Avenue, are pleased to announce the forthcoming marriage of their younger daughter Margaret Eileen, to Mr. Jan Walter Larsen, only son of the late Mr. and Mrs. C. Larsen of Manhattan Beach, California.

The ceremony will take place in the Chapel of Saint Mary's Anglican Church on January 25th, 1976, Archdeacon A. E. Hendy officiating.

♥ ♥ ♥

Hunt — Haas

Mr. and Mrs. A. S. Hunt of Summerland, B.C. are pleased to announce the engagement of their only daughter Linda Jane, to Russell Charles Haas, son of Mr. and Mrs. E. A. Haas of Victoria.

The wedding will take place February 14, 1976 at 2 p.m. in St. Andrew's Cathedral, Father Paul Blancard and Rev. Clare Holmes officiating.

♥ ♥ ♥

Lewis — Adrian

Mr. and Mrs. Gerald C. Lewis, Victoria, are pleased to announce the forthcoming marriage of their daughter, Shelley Arlene to Raymond James Anthony Adrian, son of Mr. and Mrs. Ernest W. Adrian, Victoria.

The wedding will take place Saturday, February 14th, 1976 at 2 p.m. in Metropolitan United Church Chapel, Dr. A. E. King and Rev. W. H. Bulloch officiating.

Skiba — Grondin

Sgt. and Mrs. Alexander Skiba, formerly of Victoria, presently stationed in C.F.B. Borden, Ontario, wish to announce the engagement of their eldest daughter, Teresa Evelyn, to Mr. Kennth Wayne Grondin, youngest son of recently retired W/O and Mrs. Yvon Grondin, Seven Islands, Quebec. The engaged couple are civilian employees of C.F.B. Borden.

Wedding plans to be announced at a later date.

♥ ♥ ♥

Griffin — Shaw

Mr. and Mrs. F. J. Griffin, 3831 Synod Road, Victoria, B.C. take pleasure in announcing the engagement of their daughter, Barbara Jean, to Mr. Jonathan Munro Shaw, son of Mr. and Mrs. F. R. P. Shaw, of Nanaimo, B.C.

The wedding will take place in St. Patrick's Church, Victoria, B.C. at 1 p.m., February 7, 1976 with Father J. Jackson officiating.

♥ ♥ ♥

Kirkpatrick — Cole

Mr. and Mrs. George Kirkpatrick, North Saanich, are very happy to announce the engagement of their daughter Laura Antoinette (Toni) to Mr. Thomas Victor Cole (Prince George, B.C.) son of Mr. and Mrs. William Cole, also of North Saanich.

The wedding will take place late in April in Brentwood College Memorial Chapel, Brentwood Bay, B.C.

♥ ♥ ♥

Jackson — Hemstreet

Mr. and Mrs. N. C. Jackson, 4909 Searidge Drive, are pleased to announce the engagement of their youngest daughter Vicki Lorraine, to Mr. Craig Gordon Hemstreet, youngest son of Mr. and Mrs. G. Hemstreet, 26-4051 Shelbourne St.

The wedding will take place January 24, 1976 at 7 p.m. in St. Aidan's United Church, Rev. J. R. Allan officiating.

Rumsby — Vanzetta

Mrs. Della Rumsby, Victoria, B.C. and Mr. Ted Rumsby, Nanaimo, B.C. are pleased to announce the engagement of their eldest daughter Cynthia Marie, to Mr. Gerard Vanzetta, eldest son of Mr. and Mrs. A. Vanzetta, Victoria, B.C.

The wedding will take place Saturday, February 14, 1976 at 7 p.m. in Knox Presbyterian Church.

♥ ♥ ♥

Blades — Maxwell

Mrs. Lillian Blades, 2303 Epworth Street, is pleased to announce the engagement of her only daughter, Susan Lee, to Mr. Terry Maxwell, older son of Mr. and Mrs. Ron Maxwell, 1037 Wurtele Place.

The marriage will take place on Saturday, February 7th, 1976 at 7:30 p.m. in St. Mary's Church, Oak Bay, Archdeacon Hywel Jones officiating.

♥ ♥ ♥

Bissett — Green

Mr. and Mrs. J. D. Bissett are pleased to announce the engagement of their elder daughter Sharon Patricia Jean, to Mr. Daniel Mark Green, son of Mr. and Mrs. R. R. W. Green.

The wedding will take place at St. Mark's, Anglican Church, on February 14, 1976.

♥ ♥ ♥

Doore — Kellow

Mr. and Mrs. Dermott J. Doore are pleased to announce the engagement of their eldest daughter, Lavonne, to Mr. William Robert Kellow, 1024 Tolmie Ave.

The wedding will take place February 7, 1976, at 2:30 p.m. in St. Patrick's Church, 2060 Haultain St., Victoria, B.C.

♥ ♥ ♥

Wytenbroek — Stuart

Mr. and Mrs. John C. Wytenbroek wish to announce the engagement of their daughter Jacqueline Robyn, to Alexander Ronald James Stuart, son of Mr. and Mrs. S. W. Stuart, of Victoria, B.C.

Weddings

St. Germain — Mycock
UNITED IN WEDLOCK

Roger Joseph St. Germain and Donna Alice Mycock were pronounced husband and wife in a lovely single ring ceremony held at Gordon United Church at 7 p.m., Friday, December 19th, 1975 with Reverend David R. Stiven officiating.

The bride, on the arm of her father, Mr. Donald Mycock, was stunning in a gown featuring a scalloped neckline of lace, cascading into two panels at each side in front, and ending in a lovely train at back. The sleeves were of a matching lace. Her radiant face was complemented by a full length veil held at the crown by petals, seeded with pearls. The veil was the "something borrowed", from the birde's cousin, Mrs. Ruby Swan. The bridesmaids were equally attractive. Mrs. Sandra St. Germain, sister-in-law of the groom, acted as matron of honor. She was attired in a floor-length gown of green polyester, with a row of delicate lace accenting the bodice. Miss Carolyn Mycock, cousin of the bride acted as bridesmaid. She looked charming in a floor-length gown of yellow crepe, while Miss Darlene Mycock, also a bridesmaid and sister of the bride, chose a deep turquoise floor length dress with a printed bodice and long sleeves. The bride's bouquet was beautiful with white ribbons and cascading red roses, punctuated with lily of the valley, whereas the bridesmaids bouquets were of a colonial type with white daisies and yellow tea roses. Best man was Mr. Brian St. Germain, borther of the groom. usherring duties were carried out by Mr. Gary St. Germain, brother of the groom and Mr. Alan Ingleburg. The mother of the bride, Mrs. Dorothy Mycock, looked exquisite in a full length coral dress with butterfly sleeves of matching lace. Her gown was complemented with a corsage of white carnations.

The Luxton Hall was chosen for the setting of the reception. The hall was colorfully decorated with streamers of green and red, and bells of various sizes. The head table was delicately set with paper flowers and streamers, with centerpieces of red roses and candles. The two-tiered wedding cake was beautifully decorated with doves, hearts and red roses, and adorned the middle of the table. A brightly decorated tsee stood on one side of the hall, under which the gifts were laid, thus adding to the Christmas theme. Master of ceremonies was expertly carried out by the bride's uncle Mr. Dick Smith. The toast to the bride was cleverly proposed by Norman Mycock, also uncle of the bride, and was ably and suitably replied to by the groom. The toast to the bridesmaids was given by the groom's brother Mr. Brian St. Germain. A receiving line was formed, allowing the guests to congratulate the wedding party. Next an array of various sandwiches and desserts were presented to everyone in attendance. A talented music group "The Gamblers" were on hand to entertain and to provide a wide variety of music to please everyone's taste. Carolyn Mycock, cousin of the bride, caught the bride's bouquet, while Lennord Mycock, also cousin of the bride, caught the garter.

For her going away outfit, Mrs. St. Germain, chose a two-piece set of deep sea-green. The happy couple will reside in their new home in Colwood.

Out of town guests came from Parksville, Nanaimo, and Duncan.

Booth — Johnson

Reverend Hugh Hunter officiated at a lovely candlelight double-ring ceremony in First United Church on September 27, 1975, at 7 p.m. when Kathleen Elizabeth, daughter of Mr. and Mrs. B. Johnson exchanged wedding vows with Harold Ian Booth, son of Mr. and Mrs. H. Booth.

The bride, given in marriage by her father, was lovely in a floor length gown of chiffon over taffeta with lace applique. A coronet of white lace and seed pearls held her chapel length veil of silk illusion tulle. The bride carried a cascade of yellow roses, baby's breath and yellow daisies. Matron of Honour Mrs. Lorraine Ruddick, maid of honour, Miss Karen Johnson, sisters of the bride, wore identical gowns of yellow floral with matching yellow picture hats. Bouquets of tangerine carnations, white daisies and baby's breath completed their ensemble. Best man was Mr. Norman Ellis, and ushers were Mr. Bob Fleischer and Mr. Bob MacLeod.

A reception followed at the Esquimalt Recreation Centre, where Mr. Doug Brock proposed the toast. For going away, the bride chose a pale blue gabardine, pantsuit with navy accessories. The happy couple left on a motoring honeymoon trip to California and Mexico.

The many out of town guests included the bride's great-grandmother, Mrs. J. Mather and great-aunt Miss N. Mather from Estevan, Sask. Others were from Dover, England; Woods-Hole, Mass.; Toronto; Winnipeg; Calgary; Fort St. John; Seattle; Prince George; Vancouver and Lower Mainland; Campbell River and Ladysmith.

♥ ♥ ♥

Legris — Gordon

At Queenswood House Chapel on December 29th, Jane Marie, oldest daughter of Mr. and Mrs. Alec Gordon of Victoria, was married to Peter George Legris, second son of Mrs. Ruth Legris and Mr. George Legris of Winnipeg. The wedding was officiated by the bride's cousin Rev. Fr. Flavian Welstead.

The bride was radiant in a gown of antique satin with train, and carried a bouquet of gardenias and roses. The Matron of Honour, Mrs. Janeen Kobrinsky in dusty pink, and the bride's sisters, Kym, Lise and Eve, all in teal blue, carried bouquets of carnations. The best man was Mr. Nathan Kobrinsky and the groomsmen were Joel Kobrinksy, Shane Brady and Dan Fitzgibbon.

During the ceremony, Janeen Kobrinsky, accompanying herself on the guitar sang, "If We Only Had Love." The organist was Mrs. Mae Landwer.

The reception at the Oak Bay Beach Hotel was followed by a social evening at the home of the bride's parents.

Out of town guests included Fr. Flavian Welstead of Cork and Roseburg, Oregon, Mrs. Ruth Legris, Mr. and Mrs. Nathan Kobrinsky, Mr. Joel Kobrinsky, Mrs. Eva Kobrinsky, all of Winnipeg; Mr. Donal Fitzgibbon and Dan and Leslie Fitzgibbon of Vancouver; Mrs. E. Bailey of Devon, England; Miss Jane Welstead of Cork, Ireland, Miss Julie Sobotha of Herminston, Oregon, and Mr. and Mrs. Fred Adams of Vancouver.

The couple will reside in Winnipeg, where both are students at University of Manitoba.

Shaw — Brock

An impressive candlelight ceremony took place in High Bluff United Church High Bluff, Manitoba, on December 6, 1975, at 7 p.m. when Marlene Joyce, daughter of Mr. and Mrs. Stan Brock, High Bluff, Manitoba, became the bride of William Charles Shaw, son of Mr. and Mrs. Don Shaw, Quadra St., Victoria, B.C. Rev. Miller officiated, and Audrey Thompson was organist. Soloist Barb Lowry sang "The Wedding Song" and "We've Just Begun".

The bride, given in marriage by her father was radiant in her full length white gown that featured ruffled V-neckline and sleeves. She wore a gold watch, and "heart necklace" given to her by the groom. She carried an attractive arrangement of three red roses and Scotch heather. Attendants, Amy Thomas, sister of the bride, as matron of honor, Lynne Bresecher and Judy Roberts, bridesmaids, and flower-girl Shawna Thomas, niece of the bride, were becomingly attired in royal blue velvet floor length gowns, and each carried a long stem yellow rose. The groom and his attendants — best man, Bruce Barkley, ushers, Ernie Brock and Garry Wilyman, and groom's nephew Billy Shaw as ringbearer, added much color with their red serge dress uniforms of the RCMP. For the special occasion, mother of the bride, wore a green full length gown and white carnation corsage, while the groom's mother chose a blue formal gown, with matching blue tinted carnation corsage.

After the reception at the High Bluff Community Hall, the young couple left on a motor trip to Disneyland, and southern U.S.A. For her going away outfit, the bride donned a beige blouse with red and beige floor length skirt and corsage of red and white carnations.

Constable and Mrs. Shaw are making their home in Port Hardy.

Out of town guests came from Red Deer, Alberta, Victoria; Nova Scotia; New Brunswick; Ottawa; Winnipeg; Port Hardy; Calgary, Portage La Prairie.

♥ ♥ ♥

Anniversary

Taralson 25th

The family of Tom and Elizabeth Taralson would like to invite their friends and relatives to an Open House on the occasion of the silver anniversary of their parents January 18, at 2 p.m. at 4150 Glendenning Road.

Rates for publication of Wedding, Engagements and Anniversary notices with or without pictures, available on request from the Advertising Department. (Special forms to assist you in writing copy also available). Copy for weekend editions should be in the Victoria Press office no later than 5 p.m. the Wednesday prior to publication date.

BUSINESS OFFICE OPEN
8 a.m. to 5:30 p.m.,
Monday to Friday
(Closed Saturday and Sunday)

Sleep Scandinavian
daniadown quilts
✓ finest pure goose down
✓ finest ticking
✓ 20 years of experience
VICTORIA GENERAL STORE
767 FORT 383-6133

OXFORD FOODS
271 COOK STREET
Open Daily 9-9; Sunday 10-7
Prices Effective:
Sun., Jan. 18 to Tues., Jan. 20
We Reserve The Right to Limit Quantities

PACIFIC MILK TALL TIN 2/69¢
MAXWELL HOUSE INSTANT COFFEE 10-oz. JAR 2.39
FLEISCHMANN'S CORN OIL MARGARINE 2-LB. PKG. 1.69
CHALLENGER SOCKEYE SALMON 7¾-oz. TIN 99¢
HEINZ KETCHUP 32-oz. Bottle 1.09
GOOD AND FRESH FROZEN ORANGE JUICE 6 oz. 5/$1
McVITIES DIGESTIVE BISCUITS 16-oz. PKG. 69¢
CHEER DETERGENT 5-lb. Box 2.19

OPEN SUN TIL 9
Come in and save at Mandel's
ROCK BOTTOM PRICE SALE
COME AND SEE OUR 'TALKING' ROCKS... THEY TELL YOU ABOUT THE CARPET BARGAINS AND WITH EVERY PURCHASE YOU GET A PET CHARACTER ROCK.... PAINTED WITH AN ADORABLE FACE....
mandel
OPEN 7 NIGHTS 'TIL 9PM
ON DOUGLAS OPP. HOODLAND'S
382-8276

Woolco
An error appeared in our Automotive ad in Wednesday, Jan. 14 Times and Thursday, Jan. 15 Colonist.
It now Reads:
CASTROL MOTOR OIL GTX 20W50 or 20W30 quart .39
It should have read:
GTX 20W50 or 5W30 quart .89
We apologize for any inconvenience this error may have caused our customers.

386-2121
Monday through Saturday
8 a.m. to 6 p.m.

CLASSIFIED ADVERTISING

Vancouver Island's Largest Shopping Centre in Print

386-2121
Monday through Saturday
8 a.m. to 6 p.m.

CLASSIFICATION INDEX

VITAL STATISTICS
1 Births
8 Cards of Thanks

THE FOLLOWING SEVEN CLASSIFICATIONS ON THE LAST PAGE OF CLASSIFIED

8-A Cards of Thanks
5 Deaths and Funerals
9 In Memoriams
10 Funeral directors
11 Monumentals
12 Florists
13 Miscellaneous

NOTICES
14 Announcements
15 Coming Events and Meetings
16 Catering, Banquets and Reception Rooms
17 Restaurants
18 Places to Visit
20 Lost and Found

EMPLOYMENT
21 Help Wanted—General
22 Office Help
23 Skilled Trades
24 Sales Persons and Agents
25 Teachers
26 Part Time—Temporary Help
30 Situations Wanted

BUSINESS SERVICES AND DIRECTORY
36 Business Services and Directory

PERSONAL SERVICES
33 Bands, Musicians and Orchestras
34 Pre-Recorded Music
40 Business Personals
43 Dancing
42 Education
71 Music Teachers
39 Personals
32 Trade Schools
38 Travel

MERCHANDISING
83 Aircraft
117 Antiques
78 Bicycles
80 Boats and Marine
65 Building Supplies
93 Cameras, Supplies and Photo Finishing
127 Chicks, Poultry, Hatching Eggs, Supplies
135 Farm Implements
60 Fuel
97 Furniture
120 Garden Supplies
99 Groceries, Meat and Produce
130 Heavy Equipment and Machinery
128 Livestock, Supplies and Events
100 Miscellaneous for Sale
103 Miscellaneous Wanted
109 Miscellaneous to Rent
77 Motorcycles
70 Musical Instruments
125 Pets and Supplies
96 Ranges, Stoves and Furnaces
92 Sporting Goods
115 Swaps
63 Timber
98 TV, Stereo, Radio Sales and Service
112 Wanted to Rent, Miscellaneous
116 Coins and Stamps

AUTOMOTIVE
155 Automobile Financing and Insurance
164 Auto Body and Painting
162 Auto Repairs, Service and Towing
168 Campers, Trailers and Motor Homes
166 Cars and Trucks Wanted
150 Cars for Sale
151 Sports, Import Cars
148 Lease Vehicles
169 Mobile Homes and Parks
149 New Car Directory
160 Parts, Accessories
158 Tires
154 Trucks and Buses
156 U-Drive and Auto Washing

ACCOMMODATION
185 Convalescent and Rest Homes
175 Hotels
178 Summer Homes, Cottages and Resorts
181 Tourist Accommodation

RENTAL
201 Apartments to Rent, Furnished
200 Apartments to Rent, Unfurnished
202 Furniture to Rent
203 Apartments Wanted
206 Duplexes to Rent
207 Duplexes Wanted to Rent
215 Halls, Warehouses, Stores and Offices to Rent
197 Housekeeping Rooms to Rent
199 Housekeeping Rooms Wanted
211 Houses to Rent, Furnished
210 Houses to Rent, Unfurnished
212 Houses Wanted to Rent
190 Room and Board
191 Room and Board Wanted
193 Rooms to Rent
194 Rooms Wanted
204 Shared Accommodations

FINANCIAL
155 Automobile Financing and Insurance
233 Mortgage Loans and Insurance
234 Mortgages for Sale
230 Personal Loans and Insurance
235 Wanted to Borrow

REAL ESTATE
280 Acreage for Sale and Wanted
240 Business Opportunities
241 Business Opportunities Wanted
247 Commercial or Industrial Properties
258 Condominiums and Townhouses
253 Country Homes and Properties
270 Exchange Real Estate
290 Farms for Sale and Wanted
263 Garages for Sale, Rent, Wanted
293 Gulf Island Properties
250 Houses for Sale
265 Houses Wanted to Buy
295 Listings Cancelled
268 Listings Wanted
271 Lots for Sale
294 Mainland and Out-of-Province Properties
273 Property for Sale
274 Property Wanted
244 Revenue Property
245 Revenue Properties Wanted
285 Up-Island Properties
256 Waterfront Properties
300 Churches

TERMS OF PUBLICATION
The Victoria Press Ltd. shall not be liable for non-insertion of any advertisement beyond the amount paid for such advertisement.
In the event of an error occuring the liability of Victoria Press Ltd. shall not exceed the charge for the space actually occupied by the item in question.
All claims on error in publication shall be made within 12 hours thereafter and if not made shall not be considered. No claim will be allowed for more than one incorrect insertion not for errors not affecting the value of advertisement.
All estimates of cost are approximate. Advertisers will be charged with space actually used.
All advertising copy will be subject to the approval of the Victoria Press Ltd., who reserve the right in its sole discretion to classify, reject or insert copy furnished.
All advertisements must comply with the British Columbia Human Rights Act. This act states no advertisement may state or imply a preference, limitation, or specification on the basis of an applicant's race, religion, colour, marital status, ancestry, place of origin, age; or sex (unless the matter relates to the maintenance of public decency AND prior approval has been obtained through the Human Rights Branch).
While every endeavor will be made to forward replies to box numbers to the advertiser as soon as possible, we accept no liability in respect of loss or damage alleged to arise through either failure or delay in forwarding such replies, however caused, whether by negligence or otherwise.

CIRCULATION REPRESENTATIVES
Duncan, Chemainus— P. J. Rogers 746-6181
Nanaimo 753-2766
Lake Cowichan— 749-3156

1 BIRTHS

NORMAN — Born to Mr. and Mrs. Elgin Norman on January 10, 1976, a daughter, Michelle Lynne, 8 lbs. 6 oz. Many thanks to Dr. L. E. Horne, Dr. Dyson, Dr. H. J. Heimlich and Staff at Royal Jubilee Hospital.

STONE — Born to Ed and Roberta on January 12th, 1976 at Royal Jubilee Hospital a boy, Mark Kenneth, 6 lbs. 1 oz. a brother for Michael. Thanks to Dr. Fernando and Maternity Staff.

YARMIE — Born to Andrew and Jacqueline, a boy, Arran Andrew, 7 lbs. 9 ozs., on January 11th, 1976. Many thanks to Dr. Campbell, Dr. Worster and staff at Royal Jubilee Hospital.

DEATH and FUNERAL ANNOUNCEMENTS DIRECTLY FOLLOWING CLASSIFIED

14 ANNOUNCEMENTS

CRAIGDARROCH CASTLE
1050 JOAN CRESCENT
OPEN TO PUBLIC
Weekdays, 2 p.m.-9 p.m.
Saturdays, 2 p.m.-9 p.m.
Sundays, 11 a.m.-7:30 p.m.
Donations to Castle Society for restoration. Please be generous; the Castle depends on you.

WANTED URGENTLY: VOLUNteer(s) to organize and supervise children's dog showing and obedience classes, held on Sat. 9:30 a.m. to 12 noon.
The Junior Kennel Club of Victoria, 1976 sessions, will start on Sat., Jan. 24, at 9:45 a.m. in St. Stephens Church Hall, Brentwood. Boys and girls ages 7 to 16 years owning any breed of dog are invited to join (limited numbers). Phone 478-4177 between 5-6 p.m.

C.S.F. GREATER VICTORIA HELP SOCIETY, monthly meeting, Monday Jan. 19, at 8 p.m. Music Room, Central Jr. High. World without Cancer film to be shown. Megavitamins information and literature available. We need your support. Winners of Afghan raffle: Ellinore Rove and S. Gill.

SPECIAL GENERAL MEETING, Victoria YM-YWCA, Friday, Jan. 23, 12:15 noon, for the purpose of considering certain amendments to the constitution. (Copy available in general office). All voting members welcome.

Charles Barber
MLA-VICTORIA
382-9898

"HAVE YOU GOT THE ANswer" will be introduced Wednesday, Jan. 21 on Bruce Payne's Daybreak Show presented by Pyramid Products, P.O. Box 1904, Victoria, B.C.

THERE ARE OPENINGS IN A bright new daycare centre for three, four and five year olds. Jubilee area. Open 7:30 to 5:30 weekdays. Please phone 595-2233 or 477-5179.

HAIR AND BEAUTY CLINIC now open for low income families. 384-2611 between Monday-Thursday, 9-4 p.m.

15 COMING EVENTS and MEETINGS

ESQUIMALT LEGION
BINGO
20 Games—$1.00 Admission
SUNDAY, Jan. 18, 1 P.M.
Extra Cards 25c each
6 Cards $2.00
5 Extra Games—25c per Card
Also Early Bird Games
EVERYBODY WELCOME

ARMY, NAVY AND AIR FORCE BINGO
ESQUIMALT LEGION
EVERY SUNDAY 7 P.M.
Early Birds 6:30 p.m.
20 Main Games
All Games $20 or More
2 Jackpot Games
5 Extra Games 25c a Card
FREE BUS TO TOWN
In aid of veteran benevolence, senior citizens housing and juvenile sports.

FREE TRAVEL SHOW
C.P. Air, Westours Inc., Greyhound lines of Canada, B.C. Steamship Co., and Vancouver Island Coachlines Ltd. invite you to attend a free Travel Show, at Victoria Senior Secondary School, Grant St., Victoria. At 8 p.m. Thursday, Jan. 29th. Admission by ticket only. These may be obtained at V.I. Coachlines depot, 710 Douglas St. Victoria.

MEN, IT'S NOT TOO LATE TO GET FIT! The "Y" has fitness classes:
Early morning
Noon Hour
After work
Evening
For more details contact: KEN CURREY, 386-7511
880 Courtney St.
DON'T DELAY—JOIN TODAY

SWIM CLASSES
Victoria Chinatown Lions Swim Club Family Red Cross Water Safety Classes, Now in progress Sunday mornings. All levels. Vacancies in certain levels. For information and registration, phone or call at the Douglas Pharmacy, 1469 Douglas Street, 385-1541.

BINGO
Non-Status Indians, Langford Legion Branch No. 91, Monday 7:30 p.m. Early Bird Games start at 7. 6 cards $2. Extra cards 25c. Everyone welcome.

INTRODUCTORY WORKSHOP FOR WOMEN INTERESTED IN PERSONAL GROWTH
January 24th. Contact Charlotte Atlung: 385-4809, Barbara Pender, gast: 479-8587.

ANYONE INTERESTED IN a Danish club call 479-5963 after 6 p.m.

MYSTERY TOURS
Leaves V.I. Coach Lines depot every Sunday at 1:30 p.m. Return 5 p.m., $4.50 includes tea. 385-4411.

REGULAR SATURDAY OLD time dance, 9-12. Columbian Orchestra, St. Albans Hall. Coffee. 479-8803.

16 CATERING, BANQUETS and RECEPTION ROOMS

JAMES BAY INN
Complete banquets facilities
270 Govt. 384-7151

20 LOST and FOUND

NOTICE OF COPYRIGHT
Full complete and sole copyright in any advertisement produced by Victoria Press Ltd. is vested in and belongs to Victoria Press Ltd., provided, however, that copyright IN THAT PART AND THAT PART ONLY of any such advertisement consisting of illustrations, borders, signatures or similar components which is, or are, supplied to Victoria Press Ltd. by the advertiser in the form of engravings, matrices, casts, etc., and incorporated in said advertisement shall remain in and belongs to the advertiser

SUBSCRIPTION RATES
Wherever carrier service is maintained, $4.00 per month.
By mail — Canada, $5.00 per month, $14.50 per 3 months, $28.00 per 6 months, $55.00 per year.
Outside Canada, $12.00 per month, $35.00 for 3 months, $70.00 for 6 months, $132.00 per year.
SATURDAY ONLY
Canada, 35 cents per copy, $18.00 per year.
Outside Canada, 60 cents per copy, $30.00 per year.

20 LOST and FOUND

I SHALL PAY $50 FOR THE RE-turn of my wallet missing from my jacket in barristers room at St. Ann's Academy on Wed. Jan. 14 1976. It has very considerable sentimental value. Please call Dr. J. J. Gow. 388-4361.

MISSING YEAR AND ½ OLD all black, female Lab, spayed from Walford-Happy Valley Rd. area. Has leather collar with the name "Lucky" scratched on it. Reward. Phone 478-5412.

LOST — REWARD OFFERED. Male tabby cat, dark grey and black, white tummy, Blenkinsop Rd. between Cedar Hill and McKenzie. 477-5767.

LOST: JAN. 5, 4225 WILKINSON Road, female Sheltie (small collie), no tail, answers to "P.D." Any information to 382-0344 or 383-2015.

LOST: ROUND SILVER BROACH Foul Bay Rd. Safeway area, phone 383-7420.

LOST: FERNWOOD AREA MALE Lab. black. Answers to Chico. Licence No. 415. 595-2288.

LOST WHITE MALE SHEPherd samoyed cross, since Dec. 7. Reward. 383-8246.

LOST: MALE IRISH SETTER, 2 years old, Burnside area. Reward. Call 383-7260.

LOST — ONE MUSTANG HUBcap, Gordon Head area. 477-2133.

FOUND IN DOWNTOWN AREA, 35 mm camera. 598-5578.

21 HELP WANTED GENERAL

ADVERTISEMENTS IN THIS CLASSIFICATION MUST COMPLY WITH THE BRITISH COLUMBIA HUMAN RIGHTS ACT

Province of British Columbia
requires
Psychiatric Social Workers
$1,218 - $1,425
Department of Human Resources
TRANQUILLE SCHOOL
Kamloops
Competition No. 76:128A.
In a Multi-disciplinary team setting, to be responsible for social work services to resident multi-handicapped children, with specific counselling to the respective family unit; to co-ordinate admissions, assessments and discharges; to supervise subordinate personnel. Some travel will be involved as referrals come from a large geographical area in the interior.
Applications to be returned to the PUBLIC SERVICE COMMISSION, 521 Seymour Street, KAMLOOPS, V2C 2G8.

Department of Health
Mental Health Programs
RIVERVIEW HOSPITAL
Essondale
Competition No. 76:181.
Under direction, to provide a full range of professional case and/or group work services for psychiatric patients in the hospital; to work as a team member with ultimate goal of returning patients to own, or specially selected homes.

MENTAL HEALTH CENTRE
Terrace
Competition No. 76:182.
(Isolation Allowance $49.50 month paid at this location.)
To perform a full range of professional social work services, including assessment, evaluation, planning treatment and rehabilitation measures, in order to improve the over-all social functioning of patients and their families, including the use and development of community resources.

Candidates for all positions require a recognized Master of Social Work degree and preferably some experience related to the work involved; a valid B.C. Driver's Licence. *Lesser qualified candidates may be considered at a lower salary level.

Canadian citizens are given preference.
Obtain applications from the PUBLIC SERVICE COMMISSION, Valleyview Lodge, Essondale, V0M 1J0, OR, 544 Michigan Street, Victoria, V8V 1S3, and return to ESSONDALE (unless otherwise indicated) by February 4, 1976.

PRODUCTION SUPERVISOR
An aggressive residential cleaning and repair company requires a working manager for permanent position, duties to include carpet and floor cleaning but no night work will be required. The knowledge of carpentry, painting and carpet and lino installation would be an asset. Successful applicant will be required to obtain and supervise assistants, calculate estimates and complete billing assistance in all phases in work will be provided. Vehicle and equipment will be supplied by the company and remuneration could be on an incentive basis, successful applicant could expect to earn a much better than average income, please reply in writing stating education training and past job experience to Victoria Press Box 303.

EXPERIENCED PERSON REquired by wholesale lumber office located in Duncan to perform general clerical duties including typing invoices, processing purchase documents, and relief receptionist. Good typing required and a knowledge of basic accounting procedures preferred. Excellent working conditions. Salary commensurate with experience. Please apply in writing to Victoria Press, Box 296.

COUPLE REQUIRED TO MANage Victoria area motel. Living accommodation provided. Must be able to deal well with the public and willing to learn all phases of the business. Please send complete resume, including expected starting wage to Victoria Press, Box 241.

EXPERIENCED MEN'S CLOTHING SALESPERSON. FULL-TIME EMPLOYMENT. PHONE FOR APPOINTMENT. 388-5933.

LIVE-IN HOMEMAKERS
Opportunities for semi-retired ladies to help their local communities. Your experience needed by HEALTH CARE SERVICES UP-JOHN LIMITED. Call us at 388-6639 Monday - Friday, 9 - 4:30.

WANTED FULL TIME TRACTOR-trailer driver. Must have at least 10 years experience and willing to accept responsibility for long distance hauling. Year round employment. Please reply Victoria Press Box 298.

WANTED: EXPERIENCED JANItorial maintenance person, must be able to take charge, and have experience in all phases of janitorial work. Wages negotiable. Valid B.C. Driver's license essential. Victoria Press, Box 295.

NEED MONEY?
Sarah Coventry, Canada's leading fine fashion jewellery company needs representatives and managers. Full or part-time, no investments, no delivery. Call 478-6542.

RELIABLE, MATURE HOUSEkeeper required for family home; 6 hours per day, Mon.-Fri. Must be available to cook meals and car essential. Call 592-2661 mornings.

WANTED: FOR PERMANENT position in service work on campers and trailers. (No manufactures.) Apply in own hand-writing stating age and ability to: Victoria Press Box 301.

LIVE-IN HOUSEKEEPER FOR three teenage boys. 478-0952 evenings.

21 HELP WANTED GENERAL

SCHOOL DISTRICT NO. 85
(VANCOUVER ISLAND NORTH)
District Maintenance Supervisor
To be responsible to the Secretary-Treasurer for control and training of the maintenance department, the heating and janitorial staff.
The successful applicant must have experience with trades and the maintenance and cleaning of buildings with sound knowledge of heating and electricity. Must be capable of setting up preventive maintenance programs and records. Have a good knowledge of landscaping and site development. Be able to check new construction estimates, prepare sketch plans and specifications.
State present salary and salary expected.
Send applications by January 30, 1976 to:
R. G. Fortier,
Secretary-Treasurer
School District No. 85
(Vancouver Island North)
Box 90,
Port Hardy, B.C.
V0N 2P0

MANAGER TRAINEE
Earn while you learn, with a good starting salary and good employee benefits.
This is a permanent career position in the credit industry.
To qualify you must enjoy meeting people, have a minimum of Grade 12 education, preferably some business experience, and be willing to transfer to major centres in B.C.
Apply in confidence to:
Canadian Acceptance
1083 Fort St.
384-9371

Registered Medical Laboratory Technologist
required for 21-bed acute general hospital on West Coast of Vancouver Island near famous Long Beach. Full details of previous experience and other pertinent details should be addressed to:
ADMINISTRATOR,
TOFINO GENERAL HOSPITAL
P.O. BOX 190,
TOFINO, B.C. V0R 2Z0

AVON
Broke after Christmas? Then earn extra $ — in your spare time — selling AVON COSMETICS to eager customers in your locality. Call Now — Miss Binder 384-7345.

IMPALA CAMPING WORLD
Requires serviceperson for recreation vehicles. Must have experience in wiring cars, installing fridges, furnaces, etc. This is a full-time position. Applicants may phone 656-5504.

PUBLISHERS OF THE WORLD Book Encyclopedia have limited openings throughout the province for men or woman to give sales demonstrations 3 days a week, 9 a.m.-5 p.m. Previous sales experience not required. Must be available for training Jan. 20, 21, 22. Position paid $70 weekly guarantee for 6 sales demonstrations with potential weekly income of $140. Phone Kelly Robertson at 658-8877 for interview.

Hotel Front DESK CLERK
for downtown hotel wanted, experience preferred on NCR. Must have good typing knowledge, pleasant personality, very neat appearance. Permanent position, shift work required. Reply with phone number to Victoria Press, Box 215.

PROVINCIAL HEALTH CARE SOciety requires an experienced accounts clerk for its Victoria office. Duties include posting, banking, accounts receivable and payable, payroll and statistics. Must work to deadlines, be accurate and bondable. Should be able to communicate well with clients. Required immediately. Permanent position with good future. Call 382-3171 for appointment.

THE BAY
We require a part-time salesperson fully experienced in camera and calculator sales. Apply in person to the Personnel Office, 4th floor, between 10 and 3, Monday-Friday.

EXPERIENCED FRONT OFFICE receptionist for prestige Seaside Hotel in Victoria. Must be able to type, meet the public, and be bondable. References essential. Please apply Victoria Press, Box 275.

STAINED GLASS CLASSES, 5 students only per class, $20 per course. Pamelas' Magical Market Place. No. 204-1208 Wharf St. Phone 595-3386, 383-7613.

O.A. PENSIONER REQUIRES O.A.P. lady companion-housekeeper. Good home for the right lady. No salary but fringe benefits. Victoria Press, Box 259.

2 FULL TIME, PLUS 4 PART time persons required. $300 per week and up. For personal interview phone 656-7249, weekends—595-7737.

A KINDLY MATURE WOMAN wanted to live in and help a working couple care for an aged arthritic lady. Own bedroom and sitting room. Phone 598-1509.

TIRED OF LAY OFF? FOR A profitable career in sales with a well established Canadian firm call 478-9566.

PERSON REQUIRED FOR truck and trailer maintenance and fueling. Reply Box 262, Victoria Press.

CHICKEN CATCHERS NEEDED. $3.50 per hour. Start midnight. Own transportation preferred. Please call, 478-7998.

TAXI DRIVERS NEEDED, CLASS 4 license and chiefs permit required. Apply 585 Pandora.

MOTHER'S HELPER FOR 2 young children, live-in or out. 592-7181.

URGENTLY NEED BABYSITter, days only Oakland school area, girl, 1 year old. 505-7372.

BABYSITTER FOR AFTERnoons Colquitz School area, 479-1028.

THE POSITION FOR VICTORIA Press Box 153 has now been filled. Thank you for applying.

LIVE-IN HOUSEKEEPER WANTed. Phone Duncan collect 746-5780.

21 HELP WANTED GENERAL

CASH OPPORTUNITY FOR ADULTS AND STUDENTS
Daily Colonist Routes are coming available in the following areas:
—Fernwood Rd-Richmond Rd.
—Foul Bay-Oak Bay Ave.
—Windsor Park-Uplands
Profits from $65.00 to $100.00 per month. These routes would be suitable for either students-adults-boys or girls. Please contact Mr. N. Fox or Mr. E. Bateman at Colonist Circulation 383-4111.

STUDENT OR ADULT
With small car or motorcycle interested in augmenting income by morning newspaper delivery in Wilkinson-Interurban area. Duties would take approx. 1½ hours per day and route earnings would be in vicinity of $140.00 per month. Prefer someone living in or near Colquitz area. Please apply R. Elliott, 383-4111, Local 166.

EXPANDING COMPANY BASED ON CENTRAL VANCOUVER ISLAND REQUIRES AN OPERATOR FOR A CONCRETE PUMP TRUCK, GOOD OPPORTUNITY FOR PROFIT SHARING OR PARTICIPATION. EXPERIENCED OPERATOR PREFERRED. REPLY BOX 310, NANAIMO OR PHONE 753-2465.

APT. MANAGER
Experienced couple required for 60 suites in near new building in good location. Write giving age and experience to Victoria Press, Box 267.

GARDEN CENTRE MANAGER
A local department store is looking for a Garden Manager with complete knowledge of gardening for local conditions. Extensive garden shop experience and pesticide licence. Ecellent company benefits. Please apply to Victoria Press, Box 172.

SHIPPER-RECEIVER
Other duties include sales floor release and some order desk work. A knowledge of boating and marine hardware a real asset. Apply in writing stating age and past experience. McQuades Marine Supply, 1252 Wharf St. Victoria B.C.

WAITERS-WAITRESSES FOR EXclusive restaurant. Top wages and tips, for mid February 1976. Write with pictures and curriculum vitae, 3145 Quadra St., Victoria. Confidential. No phone calls please.

PERSON TO WORK AT counter sales and miscellaneous duties at wholesale refrigeration parts and equipment distributor. Applicant must be ambitious. Please reply to Victoria Press, Box 282.

WAITRESS-WAITER FOR DISCOdining lounge. Must have own transportation and be able to work flexible evening hours. For interview phone 658-8922 between 5-6 p.m.

YOUNG FAMILY IN SOUTH OAK Bay needs a lady to supervise two small children one or two days a week from 9 a.m. to 6 p.m. Some light housekeeping required. 595-7258.

MATURE PERSON REQUIRED to operate automatic floor cleaning machine and other duties, 6-10 p.m. Apply Mrs. Sielopp, room 223A, 645 Fort St. between 6 and 7 p.m.

COUPLE OR LADY TO LIVE IN waterfront Oak Bay home with semi-invalid. Car provided. Salary. Must have references. Reply Victoria Press, Box 271.

WANTED: WOODWORKERS TO built quality toy castles, doll houses, children's furniture, etc. Expert craftsmanship essential. 383-8852.

EXPERIENCED DENTAL ASSIStant required. Feb. 1 for preventive orientated practise. Reply handwritten to Victoria Press Box 285.

RELIABLE HOUSEKEEPER wanted 6 hours daily to care for 2 boys 7 and 5 while I work. Tatterson area. References. 385-8200 after 6 p.m.

HOUSEKEEPER — ELDERLY gentleman, small home, Sidney area, live-in preferred. References required. Please call 656-1871 after 5 p.m.

MODERN ACCOMMODATION, some wages, exchange for general part time help. Suit working girl. Detailed application to Postal Box, 5051, Victoria.

INSTRUCTORS REQUIRED FOR Victoria health spa, apply in person Monday to Friday, 1 to 5. 1570 Hillside.

SEMI-RETIRED COUPLE REQUIRED
to assist managers in downtown motel, to work on a part-time basis, suite available. 385-3543

WOMAN TO LIVE-IN AS member of family, room and board plus salary, non-smoker, any nationality. Phone after 5 p.m. 652-5840.

UNUSUAL OPPORTUNITY FOR man or woman interested in extra income. Set your own hours. For appointment phone Sunday 4-9 p.m. 386-2092.

WANTED: DEPENDABLE BABYsitter, 11 'til 5, my home, light housekeeping duties, Gordon Head. 477-1650.

EXPERIENCED JOHN DEERE 410 Backhoe operator in Duncan or Nanaimo areas. Phone 748-1524 Duncan.

WANTED COOK, SEAFOOD AND steak. Hours and pay negotiable. Starting immediately. 383-1421 between 10-12 for interview.

LIVE-IN HOUSEKEEPER, ROOM and board, 3 miles, lots of room, days off and wages with 2 adults. 383-2581 or 384-0343.

FULL TIME BABYSITTER FOR 7 months baby. Around Woolco or near the Saanich Fire Station area in your home. 382-6293.

HOUSEKEEPER FOR ELDERLY gentleman, part-time hours, Monday thru Friday. Sidney area. References Victoria Press, Box 184.

LIVE-IN HOUSEKEEPER FOR motherless home, woman with one child O.K. Phone 595-6557.

JOURNEYMAN MECHANIC REquired for service station. Phone 383-2923. Ask for Ed.

WANTED: EXPERIENCED DENtal assistant for a preventive dental practise in Sidney. 656-5412.

HAIRDRESSER WANTED. TOP wages. Esquimalt location. Phone 388-4668.

CHEF AND FULL TIME COOK required for full facility hotel. Apply Victoria Press Box 139.

DISPATCHER, GRAVEYARD shift. Must be experienced, apply 585 Pandora.

21 HELP WANTED GENERAL

WANTED MATURE HOUSEkeeper to help with invalid lady, live-in. 592-7387.

EXPERIENCED PHONE SOLICItor, evening work only, phone 384-4141.

22 OFFICE HELP

ADVERTISEMENTS IN THIS CLASSIFICATION MUST COMPLY WITH THE BRITISH COLUMBIA HUMAN RIGHTS ACT

ACCOUNTING CLERK
Investment and Mortgage Company requires person with advance bookkeeping knowledge. Data processing would be beneficial. Must be able to work with minimum amount of supervision. Pleasant personality and ability to deal with clients necessary. Work varied. Must be accurate and thorough. Salary dependent upon qualifications. Please reply Victoria Press Box 268.

ACCOUNTANT BOOKKEEPER
Required March 1st, '76, must have experience to prepare financial statements up to trial balance, maintenance of books and subsidiary ledgers, knowledge of credit, and inventory control would be an asset. Excellent opportunity to an aggressive stable person, apply in confidence with brief history of past experience to Victoria Press, Box 287.

Secretary Manager
Required for small mortgage portfolio and land development company. Should be familiar with mortgage and conveyancing procedures. Bookkeeping and typing necessary. Shorthand unimportant. Own transportation and be able to travel B.C. Pleise reply in own handwriting. Salary range $900-$1,000 per month. Victoria Press, Box 263.

ROYAL TRUST
Teller Trainee
Background and Skills:
—6 months to 1 year general office experience
—40 wpm typing
—an asset if you have handled cash
Please call Mrs. Wilson, 388-4311.

FULL TIME LEGAL SECREtary required for one man office. Must be experienced in conveyancing and wills. Shorthand a must. Also required part time bookkeeper, shorthand and typing an asset but not essential. Please state qualifications, age etc. Replys treated strictly confidential. Apply Victoria Press, Box 248.

WANTED IMMEDIATELY MANager trainee for large expanding loan company in Duncan. Experience not essential. Thorough training provided. Full range of company benefits. Those interested in a career may apply in writing or person to Mr. D. R. Bumanis, Niagara Realty and Loan, Box 157, 435 Trunk Road, Duncan, B.C.

DICTA-TYPIST
Variety — enjoy dealing with the public, typing 50-60 accurate words per minute, some general accounting background. Must have previous office experience. Salary $600 plus. Drake Personnel, 1175 Douglas, 385-3425.

EXPERIENCED RECEPTIONIST full-time wanted for a busy specialist office, must be reliable and have a pleasant manner and be able to type. Please apply in own handwriting stating age, marital status and experience, to Victoria Press, Box 276.

WANTED, BOOKKEEPER — fully experienced to handle full set of books to trial balance for retail pharmacy in Oak Bay area. About 30 hours per week. Phone Mr. Johnston 592-4541 between 1-5 p.m. daily.

BANK OF NOVA SCOTIA
Downtown branch require a full-time and part-time teller. Preference given to those with previous Canadian banking experience. Contact T. G. Laing, 386-3204.

LEGAL SECRETARY EXperienced in litigation required for senior partner. Good typing and shorthand essential. Minimum $800 plus depending on experience. 386-9021.

LEGAL SECRETARY EXperienced in estates required for pleasant downtown office. Shorthand an advantage, ability to work on own initiative essential $750 plus. 386-9021.

WANTED-DISPATCHER, OFFICE clerk for Ready Mix Building Supply. Apply in writing to Butler Bros. Supply, Box 549, Sooke Post Office.

BOOKKEEPER — FOR REAL Estate development and construction. Several small interlocking companies involved, apply Victoria Press, Box 2970.

BOOKKEEPER ABOUT 25 hours weekly, mornings, give full information and salary per hour expected. Reply Victoria Press Box 269.

LEGAL SECRETARY REQUIRED for conveyancing and mortgages. Must have some experience in lawyer's office. $700 plus. 386-6754.

BANK OF COMMERCE REquires experienced teller, contact Mrs. Farrell, at 386-2131 to arrange for interview.

CANADIAN IMPERIAL BANK OF Commerce, Fort and Cook St. branch, requires an experienced steno, please apply in person.

CANADIAN IMPERIAL BANK OF Commerce requires experienced teller, phone 592-1202.

WANTED: DENTAL ASSISTANT, experienced or certified preferred. Duncan 748-9832.

23 SKILLED TRADES

ADVERTISEMENTS IN THIS CLASSIFICATION MUST COMPLY WITH THE BRITISH COLUMBIA HUMAN RIGHTS ACT

ESTIMATER
Required for a well established contracting business in Victoria. Experience in general construction with particular emphasis on all types of concrete work essential. This is a new position with wide scope for advancement. Salary commencerate with experience and performance. Send resume in confidence to Victoria Press, Box 277.

AUTOBODY PERSON
Must be fully qualified. $8.30 per hour flat rate, with medical, dental and life insurance benefits. Apply to Advance Collision. 741 Pembroke Street. 388-4491.

ESTIMATOR REQUIRED
By well established Victoria Metals Company. Experienced in estimating all sizes and types of ventilation and or structural steel and misc metals essentail. Salary commensurate with ability and performance. Reply in confidence to Victoria Press, Box 292.

EXPERIENCED ESTIMATOR
For leading general contractor in Victoria. Min. 3 years experience required. And/or Diploma in building technology from recognized technical school. Salary negotiable, please send resume and state present position and salary. Reply in detail to Victoria Press, Box 5183 Station B, Victoria, B.C.

SUPERINTENDENT
Superintendent wanted by local contractor. Experience in house construction and ability to co-ordinate subtrades essential. Reply in detail to Victoria Press, Box 198.

AUTOMOTIVE MACHINIST
Wanted for permanent position in local auto machine shop. Must be familiar with engine rebuilding. Non-union shop. Salary with bonus. Phone 383-0011 to arrange interview.

TOP AUTOMOTIVE PAINTER
For top paying body shop, Northern Vancouver Island, phone Ben. 112-956-3939 or 956-4226.

WANTED: QUALIFIED CARPEnter, must be able to work without supervision. 652-2329 after 5:30.

JOURNEYMAN MECHANIC
AUTO BODY MANAGER
SERVICE WRITER
If you are looking for an excellent future and desirous of making top money in one of Duncan's fastest growing businesses, I urge you to contact me. With increased business and expanding facilities in our present 2-year-old premises, we have an immediate demand to fill these openings. We offer — Top Rates in qualified classifications, full Employee Benefits, guaranteed work week, employee discount above industry averages on goods and services. Opportunity for Bodyman to work on flat rate, which has proven to be substantially greater than the monthly earnings on an hourly rate (with a guaranteed work week). The position of Body Shop Manager is open to one of the proven bodymen, who would have first opportunity to fill this position when the volume warrants it. For further details, contact Chuck Haughton or Joseph Silva at Tops Pontiac Buick Ltd., 6466 Bell-McKinnon Road, Duncan, B.C. 748-2588.

SERVICE REPRESENTATIVE
FOR AUTOMATIC TRANSMISSION SERVICE
Neat appearance, outgoing personality. General clerical, some typing, must be sales minded. Company benefits. $600 per month.
MAIL RESUME CARE OF VICTORIA PRESS
BOX 230

24 SALES PERSONS and AGENTS

ADVERTISEMENTS IN THIS CLASSIFICATION MUST COMPLY WITH THE BRITISH COLUMBIA HUMAN RIGHTS ACT

REALTORS
SAANICH PENINSULA and GULF ISLANDS
Four licensed realtors are needed to compliment our new Block Bros. Office in Sidney. Join the progressive company which offers:
—Extensive training program which enables you to be successful in today's competitive market.
—$750 to $1,000 per month guaranteed.
—Fantastic New Home Program that assures inventory for our salespeople.
—A unique catalogue marketing system. Each weekly issue depicts over 3,000 properties currently for sale.
—Home trading program — a terrific service to our clients.
—No manager competition, their job is to assist NOT to compete with our salespeople.
—Profit sharing plan.
Call today for a confidential interview and find out why our company is so effective.
BLOCK BROS. REALTY LTD.
386-3231

BEAT INFLATION!!
It can be done with the right supplementary product; a product non-competitive to your present selling. We have it!
For close to 30 years we have led the field selling the Industrial and Commercial market through our unique selling plan. Delivery is excellent. Top commissions are paid on receipt of orders. Repeat business at full commission is unusually high.
We offer security too . . . many of our Personnel have been with us 15 years and more. There is no cash investment . . . you sell days-time only . . . we keep your detailed reply absolutely confidential and will put you in touch with our local Manager without delay.
Let's hear from you today. Write President, "Certified Electric", 10 Head St., Dundas, Ont.

REALTORS
$1,500
A monthly salary plus profit sharing and pension fund. A unique opportunity for those realtors who prefer guaranteed income. Luxurious penthouse office with hotel restaurant facilities and parking. Please call Personnel Manager, 388-7733, for interview. Excel Realty Investment Corporation Suite 1215-545 Quebec St. (Harbour Towers Hotel). Members Victoria Real Estate Board.

DOUGLAS REALTY
Is REAL ESTATE your career, are you confident in selling? We have a career opportunity for you in our REAL ESTATE SALES DEPT. THE NEW YEAR is here! For a good start WHY NOT call now, or come in and get the facts. Ask for Frank Marshall, F.R.I.R.I. (B.C.).
DOUGLAS REALTY LTD.
385-8784
12 CENTENNIAL SQUARE

OFFICE EQUIPMENT SALES person required for expanding company. Excellent line of products (e.g. Bond copiers, single element typewriters, dictation equipment furniture, etc.) Protected territory. Salary and commission negotiable depending on experience. Apply in own handwriting giving resume Victoria Press, Box 257. Our employees are aware of this ad.

EXPEDITERS
Active in product identification and package closures requires a sales agent, part time for the Vancouver Island area. Non conflicting lines accepted. For interview in Victoria please write: Expediters Shipping Co. Ltd. 2964 Spurway Ave., Port Coquitlam, B.C. V3C 2C8.

TOP RATED FIRM NEEDS CApable, mature person. Excellent opportunities with firm doing successful business. Above average income plus regular cash and vacation bonuses. Products have big repeat potential. Airmail President, Dept. AE, P.O. Box 70, Station R, Toronto, Ontario M4G 3Z6.

EXPERIENCED SALES PERSON for Vancouver Island daily paper, starting salary negotiable according to qualifications, good bonus plan and fringe benefits. Must have own car. Apply in writing to W. Arnst, advertising manager, Alberni Valley Times, P.O. Box 400, Port Alberni, B.C.

LICENSED REAL ESTATE TEAM wanted for downtown office. Semi-private office space with off street parking. Up to 90% commission. Dickie Agencies Ltd. 591 Fort St. Call between 9:30 to 3:30 382-4312 or 382-7822.

LIFE INSURANCE SALES PERson required immediately, no previous experience necessary, must be bondable, excellent salary plus commission and fringe benefits, for appointment please call 388-6681.

SELL CALENDARS, AD SPECialties, printed labels, tapes, office supplies. Write Sales Manager, R. W. Alexander Co. Ltd. 1275 Wellington, Ottawa, Ont.

24 SALES PERSON

36 BUSINESS SERVICES and DIRECTORY

Bricklayers

BRICK WORK, WALK WORK, stone work and all repairs. 385-6340.

EDCAL MASONRY
Blocks, bricks, fireplaces. 595-4628.

Cabinet Making

CUSTOM CABINET WORK
Millwork, kitchens, vanities. All types of custom casework.
OLYMPIC MILLWORK
Div. of Farmer Construction Ltd.
388-5121

CUSTOM MADE KITCHEN CABINETS and bathroom vanities, store and office fixtures, free estimates. 478-3142 or 479-2197.

Carpenters

RENOVATIONS, ADDITIONS, Garages, sundecks, basements finished, etc. Work guaranteed. Reasonable rates. References. For free estimates. Call Mr. Goncalves, 385-2265.

EXPERIENCED CARPENTRY, renovations, decks, basement finish, additions, repairs, reasonable rates. References. 384-2323, 386-6966.

VERSATILE HOME MAINtainer, carpentry, renovations, cabinets, painting, papering. Quality work. Reasonable, Adam, 385-3090.

RENOVATIONS AND ADDITIONS, resonable rates, workmanship guaranteed, references. Phone after 5 p.m. 478-6875.

COMPLETE RENOVATIONS custom cabinets, vanities, carports, etc. All work guaranteed. 592-9860, 384-2229.

GENERAL CARPENTRY. ADDITIONS and alterations. Guaranteed work. Free estimates. 478-8894, 478-3201.

RENOVATIONS AND EXTENSIONS, specialities kitchen cabinets, cupboards and vanities. 478-3883 after 5.

FINE CABINETS, VANITIES, anything in carpentry by qualified tradesman. 478-0561.

RENOVATIONS, ADDITIONS, Carports etc. Free estimates, 20 years experience. 598-4952.

REPAIRS ALTERATIONS, ADDition etc. all work guaranteed, S. Fioritti Construction, 658-5356.

SMALL JOBS MY SPECIALTY
Howie 478-4708

NO JOB TOO SMALL, OLD hand, Jock, 598-7392.

FOR INTERIOR RENOVATING and repairs phone 478-5190.

CUSTOM CARPENTRY, AND DEsign, Jerry Brainin, 385-4826.

CARPORTS SUNDECKS REC rooms, general repairs 477-8543.

Carpets and Linoleum

HOURIGAN'S
CARPETS AND LINOS LTD.
FLOOR COVERING SPECIALISTS
715 PANDORA AVE. 386-2401

PROFESSIONAL CARPET, LINO installations. Guaranteed work, free estimates. Call Bill 479-9263 between 5-7 p.m.

CARPET, LINO AND CERAMIC tiles installed, competitive rates 25 years' experience. Call Jim, 383-2534, 5 to 7 p.m.

Carpet Cleaning

DOUGLASS CARPET AND UPholstery cleaning. Carpet repairs, seams, cigarette burns, etc., all work guaranteed, no shrinkage. (low overhead, 1973 prices). For the best, why pay more? For free estimates, call Ron, 592-9517.

MAC'S RUG AND UPHOLSTERY cleaners. I own and personally do all cleaning 385-7479.

CARPET CLEANING, 10C square foot. Scandinavian Workmanship. Phone 652-5560.

Cement Contractors

PACIFIC CEMENT FINISHERS specializing in driveways, patios, sidewalks, floors. Free estimates. Call 384-2737 after 6 p.m.

Cleanup Services

CLEAN, FAST, EFFICIENT AND dependable. Have you got any junk to be hauled away, gutters to clean, yards, basements or garages to clean, or compost, or disposal. Free estimates. Call Mel, 383-8837.

BASEMENTS, GARAGES, attics, yards cleaned and rubbish hauled away. Will purchase anything of value. Special rates for Old Age Pensioners. 384-4408, 592-4477.

PROMPT EFFICIENT — yards, basements, hauling of debris. Compete janitorial service. Gutters cleaned. Call Larry, 477-8711 or 592-6131.

NO CHARGE AND UP
Two young responsible men have large truck. Basement, attics, composts, etc. Very reasonable. Bob's 386-2451 anytime.

TWO MEN WITH TRUCK — $12 per hour, clean-up, hauling, light delivery, gardening, handyman. 477-4740.

BASEMENTS, YARDS AND attics cleaned. Interior and exterior painting. 384-7261.

DAVIES BROTHER CLEAN-UP service. Basements, atticks, yards, etc. 642-3057.

CALL DAVE FOR HAULING AND clean up jobs, satisfaction guaranteed. 592-1431.

MOVING, CLEANUP, HAULING, low cost. Any job, anytime. 592-6273.

VETERAN PENSIONER WITH pickup will do cleanups, odd jobs. 385-7965.

MAN WITH PICKUP — SMALL cleanups, anytime. 388-6049.

Contractors

WESSEX
CONST. CO. LTD.
GENERAL CONTRACTORS
CONTRACT MANAGERS
478-7225

WHEATON
CONSTRUCTION LTD.
General Contractors
Building Consultants
382-2159

DUE-RITE CONSTRUCTION
Renovations, repairs, finishing, additions, cupboards, custom projects, patio, carport, taping, drywalling, etc. Phone Jack for free estimates. 384-3323.

ALRIGHT BUILDERS LTD. General contracting. 479-1160. Residential and commercial. Custom Built homes. Renovations and alterations. Drafting and Plan service. Engineering and Consulting.

CALL JOHN FOR SEWER AND drain connections, experience also in sidewalks and driveways, exposed or plain concrete. Will also build fences. 652-2746.

T. AND C. BUILDERS LTD.
Framing
385-5293 385-8587

ADA CONSTRUCTION
Complete renovation, remodelling, custom building. For free estimates call 478-5401. Financing or trade available.

ALL TYPES OF HOME IMprovements; for free estimates: Phone L. Edgar Renovations. 658-8455.

RENOVATIONS, ADDITIONS, carports, etc. Free estimates, 20 years experience. 598-4952.

THE HEARTH SPECIALIST
For fireplace facings and remodelling, call 477-5822 evenings.

FARMER CONSTRUCTION
Design — Renovations
388-5121

BUILDER AND ALTERATION expert seeks contracts. Modest pricing. Bill Carr. 477-4016.

Delivery

A TURTLE DELIVERS
Fast and reliable. 388-9893, 383-9893.

Drain Service

WATER PROBLEMS
Basements waterproofed forever by experts. All work unconditionally guaranteed. 384-4743.

36 BUSINESS SERVICES and DIRECTORY

Draperies

Sears
Custom-Made
DRAPERIES
Choose from our great fabric selection. Drapes PROFESSIONALLY MADE and INSTALLED IN YOUR HOME.
CHARGE IT
Phone 595-9111
NO OBLIGATION
SIMPSON-SEARS LTD.

HOURIGAN'S
Floor Covering Specialists
NOW SHOWING
DRAPERIES
PROMPT IN-HOME SERVICE
715 PANDORA AVE. 386-2401

Drywall

NO JOB TOO SMALL. TAPING, boarding, textured ceilings and walls — Quality workmanship. 598-6872.

LOWEST PRICES
Boarding, tapeing, texturing and painting, 386-9616 or 592-7696.

Electrical Contractors

OLDER HOMES REWIRED — NO down payment. We finance through B.C. Hydro Plan.
EDDY'S ELECTRIC — 385-7666

ELECTRICAL REPAIRS AND INstallations. Reasonable rates. Licensed electrician. Sirwel Electric. 595-3876.

Excavating

EXCAVATING, LAND CLEARing, road building, demolition, sand and gravel, equipment rentals. 24-hour service. Radio controlled.
O.K. Trucking Co. Ltd.
Bus. Office, 2840 Nanaimo, 386-3414
Dispatcher, 2720 Turner, 382-6136

ROSE'S MINI CONTRACTING
Bob Cat with back hoe and single axle dump truck for hire. Phone residence, 477-4161 or paging operator, 384-8075, ask for No. 333. Free Estimates.

BOBCAT WITH BACKHOE, hourly or contract, sewer installations, septic tanks, basement fill, etc. 478-1363 or 478-5324.

PEDERSEN EXCAVATING — backhoe work, septic tank and sewer installation. Contractor hourly. Free estimates. 479-9963.

PAUL'S EXCAVATING: BACKhoe, sewer and drain, septic tank installation. 384-8982, 384-6368.

ROBERTSON'S EXCAVATING, 450 Case, landclearing, bull-dozing and backhoe. 595-8530.

BAYD'S BOBCAT SERVICE, EXcavation, loading, levelling, etc. Contract or hourly. 478-4047.

Fencing

PICKET FENCE (50 FT.)
Fencing of Wood
Saanich Lumber Yard
385-2486

FENCES BUILT OR REPAIRED, any style, reasonable rates. 382-2732, 478-1050.

CEDAR FENCES, SCREENS, gates, repaired-replaced. Phone 595-1769.

Flooring and Sanding

M & M FLOOR
COMPLETE FLOORING CENTRE
Hardwood, Carpets and Linos
532 William St. 384-0343
NIGHTS: 386-3078 or 383-2581.

Gardening

MARLEE GARDENS LTD.
Professionally pruned fruit and flowering trees at a very reasonable cost (about $8 for an average tree). Free friendly estimates — call now 652-3705.

ARBUTUS LAWN AND GARDEN maintenance. Expert pruning, landscaping—residential or commercial. 478-5498, 383-9292.

HARVEY'S GARDEN SERVICE, now is the time, pruning, planting, hauling. Fong, 479-7078 or 384-8621.

HORTICULTURE STUDENT will do all types of gardening work. Reasonable rates. 652-5610.

FRUIT TREES PRUNED, ORnamental and hedges trimmed. 383-8363.

FRANK'S GENERAL GARDENing and pruning. 477-6661.

CLEANUP AND PRUNING, ETC. G. Barta, 382-7504.

Gutter Cleaning and Repair

GUTTERS
Cleaned, repaired or replaced. Low cost, free estimates. 592-6273.

Handymen

GENERAL HANDYMAN SERvice. Electrical, plumbing, carpentry, fireplace repairs. Call Val, 383-2363.

QUALITY CARPENTRY, DRYwall, painting at lowest prices. Renovations, basement suite etc. 477-2507.

WILL DO PAINTING DECORATing, fencing, conversions, electrical, plumbing and gutters. Phone Harry. 479-3575 or 385-3764.

EXPERIENCED EXTERIOR home repairs, also roofing gutters drains, 595-3019.

Home Improvements

Feature
Kitchen Centre
2610 Douglas 385-4921
specializing in
KITCHEN
and
BATHROOM
RENOVATIONS
Largest Selection of
KITCHEN CABINETS
and VANITIES on
the West Coast
FREE ESTIMATES
GUARANTEED
WORKMANSHIP

THE WATER CLOSET.
Beautiful French Ceramic and Quarry tile, 1640 Oak Bay Ave. 595-1123.

Insulation

BORDEN INSULSPRAY
UF foam fills those cold heat hungry walls on your home. Call Victoria Foamco, 383-8233.

Landscaping

BARKER
LANDSCAPING
LTD.
—since 1940—
Lawn specialists. Expert and considerate garden layout and shrub placement — sketches — ideas. Our expert stonemasons can build you anything in rock or slate — walls, patios, pools or pillars — etc. For a free competitive estimate, call 595 8323. Terms.

SAANICH LANDSCAPING
Concrete landscaping. Stone work, rock walls. Lowest prices. Free estimates. 479-6490.

LANDSCAPING YOUR OWN home, garden consultant will give advice, reasonable. 385-7442.

Masonry

VICTORIA MASONRY SPECIAlizing in chimneys, stone and slate. 383-9418.

STONE — SLATE — BRICKwork. Reasonable winter rates. John, 383-7947.

36 BUSINESS SERVICES and DIRECTORY

Miscellaneous Service

TYPING FOR PROFESSIONAL students and individuals. 384-8565 after 6 p.m.

Moving

BISSON'S MOVING AND Storage Ltd. Local and long distance movers. Household, apartment and piano moving. 384-6442.

Removals, deliveries. Moving. Real good rates. Lindsay, 595-0970, anytime.

WEEKLY TRIPS, VIC. TO VAN., reasonable rates. ALBION MOVING, 592-4396 anytime.

MOVING? ODD JOBS? CLEANups? Two men willing and able. $17 an hour. 384-0042.

RELIABLE MAN WITH PICKUP $9 per hour. 477-2507.

Painters and Decorators

ISLAND
DECORATORS
Painters Paperhangers
Spray Painters
Plaster Repairs
Convenient Time Payments
383-9059 Eves. 382-1479

CLARK AND PATTISON
PAINTING CONTRACTORS
LTD.
Brush or spray. Paperhangers. Texture and vinyl work. Will do all or part of any job. Paint store, BAPCO, GENERAL and PRATT AND LAMBERT paints, and rentals of all painters' equipment. Terms if desired. Phone 384-0443, 760 Bay St.

BROTHERS PAINTING
AND DECORATING
Free appraisals, cost consultant. All types of painting. All types of repairs. Commercial, farm, residential. Lowest rates. Terms. Work guaranteed. 383-8112.

DOWSON PAINTING
CONTRACTORS 385-6042
Residential, commercial, free appraisals, color consultant, low rates, work guaranteed.

PAINTING AND DECORATING reasonable rates, satisfaction guaranteed, Terms. 595-4905, 479-2473.

INTERIOR — EXTERIOR
Special low rates. For clean job. Self-employed. Phone Douglas at 477-5207.

YOUNG PAINTER, 6 YEARS EXperience. Wishes any small job, very reasonable rates. 385-2395, after 5 p.m.

PAINTING AND ODD JOBS, reasonable, phone Graham 386-9049.

$250 AND UP, PER HOUSE, guaranteed work, free estimates. 479-6934.

Plasterers

PLASTERING, STUCCOING, TEXturing old and new ceilings, repairs. Fred Blanchard and Sons, 656-6211.

COLEMAN PLASTERING LTD.
Lath, Plaster and Stucco. 598-3433.

Plasterers

STUCCOING, PLASTERING, ALterations, reasonable. 479-4779.

Repair Service

WATCHMAKER
Repairs to watches, antique wall clocks, and Grandfather clocks. Buffing watches and brass beds. Free pickup and set-up. Phone 384-4422. Citizen Trading Co. Ltd., 2506 Douglas St.

COMPLETE MARINE REPAIR Service. Authorized Evinrude, Johnson, Volvo dealers. Harbour Marine Sales and Service, 9752 4th St. Sidney 656-3955.

POCKET SIZE OR ANY OTHER kind of electronic calculators can now be repaired at City Centre TV, 3970 Shelbourne St. 477-6971 (in the K-Mart Mall).

LANGFORD STATIONERY AND Office Supply repairs to all office equipment, (free estimate). Call 478-0331.

Roofing and Siding

PUFF THE ROOFER
We shingle, we shake, contract labour, you buy material. 384-4904.

PARKER JOHNSTON LTD.
1855 BLANSHARD. 382-9181
"Roofing Victoria Since 1935"

HESLOP BROS. ROOFING
Quality application of cedar shingles, shakes and asphalt. 479-3274.

ROOFS: REPAIR OR REPLACE, resonable rates. 384-4743.

Sandblasting

SAND BLASTING
Dave 383-4442 Evenings 658-5681
859 Devonshire Rd.

Sewers

SEWAGE DISPOSAL
B.C. Health Department applications. Perc tests, test holes, site plans. Island Envirotech, 595-8842.

Tailors

OAK BAY TAILORS
Tailoring, alterations ladies and men. Quality leather alterations. 1826 Oak Bay Ave. 598-4131

BRITISH CUSTOM TAILORS
1311 Blanshard 383-2632

Tree Service

CEDARDALE TREE
SERVICE LTD.
Large shade and ornamental trees scientifically pruned and sprayed. TREE REMOVALS. Stump chipper.
(Rep.) Charles Cowie 385-9931

MARLEE GARDENS LTD.
Professionally pruned fruit and flowering trees at a very reasonable cost (about $8 for an average tree). Free friendly estimates — call now 652-3705.

MOUNT VIEW TREE SERVICE
Everything in trees.
Big or small, we do
them all. 479-3873.

Window Cleaning

WINDOWS STAINED FROM ALUminum screens come clean with special process. Commercial and residential window cleaning, all types. 478-5049.

38 TRAVEL

REDWING
Holidays you can afford.
RENO EVERY SATURDAY
Disneyland, Southern California
REDWING TRAVEL
645 Fort St.
383-5311 or 382-5194
or call our travel agent

39 PERSONALS

MALE 32
looking for female liking shows, drives, long walks and fishing. Children welcome. Object companionship. Apply Victoria Press, Box 270.

MATURE HAPPILY MARRIED couple seek broadminded lonely unattached gal to age 55 for friendship and to share close relationship. Victoria Press Box 279.

MALE, 28, LOOKING FOR FEmale liking shows, square dancing and walking. Object companionship and friendship. Victoria Press Box 278.

THERE ARE MANY SWINGING couples in Victoria. Our group would like to meet you at our social. Couples 20 to 30 invited. P.O. Box 123.

PROFESSIONAL GENTLEMAN, 34, would like to meet honest, sincere lady 25-35. Object frindship and companionship. Write Victoria Press Box 273.

WRITE FOR FREE BIBLE CORrespondence course "What the Bible Teaches." Victoria Gospel Chapel, 935 Pandora Ave., Victoria, B.C. V8V 3P4.

ORIENTAL LADIES WANT TO write you. Pictures, descriptions. Please do not send money. Cherry Blossoms, Stechecltin, WA 98852, U.S.A.

QUIET, RESPECTABLE LADY IN 30's likes country life. Like to contact gentleman same, for company. Victoria Press Box 289.

OPEN MINDED COUPLE 23-25 seeking other swinging couples. Write Victoria Press Box 164.

JOANNE INTERESTED. Please leave phone number or address, Victoria Press, Box 210.

WHO CARES IF YOU ARE pregnant? Birthright does. Phone 384-1431.

MAN, FORTIES, PRESENTABLE seeks new friends. Apply Victoria Press, Box 305.

DRIVING TO MONTREAL FEB. 1, 1976. Share expenses. 384-1749.

39 PERSONALS

AFFECTIONATE CANCER MALE in late thirties wants to meet sincere girl to build new life with. Race or nationality irrelevant but sincerity and humor are. Interests photography, drives, and warm coffee pots. Victoria Press Box 274.

MALE SEEKS FEMALE COMpanion, 35-40. Petite, enjoys all kinds of sporting activities, discretion, photograph appreciated. Will be returned. No triflers please. Meaningful relationship. 130-135 lbs. All replies answered. Victoria Press, Box 304.

MULTIPLE SCLEROSIS CAN BE cured if diagnosed early. 652-2392.

40 BUSINESS PERSONALS

LUXFORD
DIVORCE
WHY WAIT?
You may not have to be seperated 3 years to get your divorce. 25% of our customers have been separated for less than 12 months.
HERE ARE THE
FACTS!
1—No money down
2—Includes your lawyer's fees
3—Your divorce can begin immediately
4—We are not a "do it yourself" divorce service — We insist you use the service of a lawyer.
For information call:
383-6724
LUXFORD
DIVORCE
SYSTEMS INC.
210-630 View St., Victoria
or in Vancouver, 211-470 Granville
or in Edmonton, 403 Tegler Bldg.
10189-101st St., 424-8361
Charges and Master Charge Welcome

ATTENTION
PERSONAL POEM POSTER KITS
AN IDEA FROM VICTORIA'S OWN JAMES FREEMAN BATT
Have you a favourite poem, saying or even an old High School song that you would like to have immortalized as a beautiful and decorative poster?
Now it's possible, and you can do it yourself with the sensational PERSONAL POEM POSTER KIT:
The Kit includes:
(1) Over 2000 water resistant and easy to apply transferable letters in two styles, including CAPITALS.
(2) A high quality 11"x17" piece of real PARCHMENT paper.
(3) Easy to follow instructions.
(4) A completed sample poem, AND MORE.
USE YOUR PERSONAL POEM POSTER CREATIVELY, USE IT ANYWHERE, USE IT EVERYWHERE, BUT GET YOURS TODAY. QUANTITY IS LIMITED SO DON'T DELAY.
One Kit $4.95
Two Kits $9.50
Three Kits $14.00
B.C. residents add 5% Sales Tax. Please add 50c postage and handling.
30-day money back guarantee
Allow 3-4 weeks for delivery.
Send cheque or money order to:
CREATIVE-PEOPLE CRAFTS
BOX 175, VICTORIA, B.C. V8W 2M6.
The CREATIVE-PEOPLE CRAFTS has now taken over sole distribution of the PERSONAL POEM POSTER KITS, and is the only distributor that has my approval.

WE
BUY
TAX
REFUNDS
ALL T-4s NOT REQUIRED
OUT OF TOWN SAME DAY
SPECIAL SERVICE FOR
FORMER CUSTOMERS
619 JOHNSON
ST.
386-2968

IMPERIAL CREDIT
PROTECTORS (1974)

LADIES AND GENTLEMEN would you like to enjoy a fine dinner, dancing, theatre, cabaret, and get paid for it with no risk of embarassment. Consider going out on the town as a paid escort. Strictly an above board operation with no hanky-panky permitted. If you are attractive, out going and conversant. Call Kanda Entertainment Agencies, 388-6275, page 712, leave message for return call.

"SWINGING TIMES" — CANAda's Offical Swingers Publication. 44 Action-packed pages of frank personal contacts. Gals, Guys. Couples. Wanting to contact you. Send $3, age and signature to: Routley Publishing, Dept. 165, Box 118, White Rock, B.C. V4B 4Z7.

CANADIAN SHORT STORY MAGazine: Quarterly for 1976: The magazine for Canadians by Canadians, about Canada. Subscription $3, for 1976. Send cash or cheque to Box 263, Lethbridge, Alberta. T1J 3Y5.

MEGAVITAMINS
Available at
ESQUIMALT WESTERN
DRUG MART
1153 Esquimalt Rd. 388-6451

SEPARATED?
Property in joint-ownership? If you are unable to sell due to unwilling partner, call 681-2718.
ICTERIA INVESTMENTS LTD.

LOOKING FOR SOMETHING new in Bridge, come to our Friendly Beginners game Mondays 7:30 p.m., Victoria Bridge Studio, Queen Victoria Inn, 383-7415 — 383-6549.

ASTROLOGY
Horoscopes and classes. Mac McLaughlin, Sri Atman Book Store, 1308 Government St., 383-3032.

ESCORT SERVICES OF VICtoria. Female, male escorts, hostesses chosen on integrity intelligence, personal appearance. 385-3500.

HEATHERS CERAMICS
Spring sessions start January 5. Openings available for daytime and Sat. afternoon classes. Studio 385-6143. Phone 592-6091.

BRITISH MEDIUM AND Healer Leslie Dukes from London, England now taking appointments for physic reading and healing for further information phone 598-3583.

SIGN UP NOW FOR THE JAYcee Effective Speaking Course, to commence January 19th. Turn yourself and your future on. Phone 383-4521 between 8 a.m.-3 p.m.

HARD STARTING
LOW POWER, POOR MILEAGE
Mobile service. Specialists in on the spot tune-ups, repairs. 595-2860.

JUNK CARS HAULED, FROM residential property, $7. Capital Regional Board. Project SAM. 478-7811.

MOBILE KAR KARE
Low tune-up rates, call John at 642-5482.

HAVE YOUR TAP WASHERS REnewed, complete house, $15. Phone George, 656-6656.

VICTORIA HYPNOSIS CENTRE
101-645 Fort St. 388-9722.

MRS. PAYNE-JONES TRANS MEdium. Questions answered. 386-3603.

SCRAP CARS HAULED.
478-9571.

43 EDUCATION

TUTORING PROFESSIONAL help by experienced teacher. French, Math., new and old methods. 598-2331.

WOOD CARVING CLASSES starting now, ring 592-3528, between 6 p.m.-7 p.m.

EXPERIENCED TUTOR, Spanish, French, German, general math. Fred. 382-2700.

CERAMIC LESSONS, DAY AND evening classes, 383-5015, certified Duncan Teacher.

TOWN AND COUNTRY PREschool has opening for 4-5 year old. 382-6629.

40 BUSINESS PERSONALS

48 DANCING

BATON TWIRLING LESSONS. Eileen's School of Dancing, 3220 Cedar Hill Community Centre. Residence phone 383-8247.

60 FUEL

FINEST DRY ALDER WOOD split, delivered and piled. Cheques accepted. Free oak chopping block. Free supply kindling. Free removal and unwanted household items. 658-5832 anytime.

DAVIES BROTHERS FUEL. Alder wood, $28 per pick-up load. Delivered. 642-3057.

DRY FIR BUSH WOOD CUT ANY length and delivered, $30 per cord. 642-5965.

CEDAR BLOCKS AND KINdling, $15 a load delivered. 477-3656 or 656-6608.

AGRICULTUAL SAWDUST AND cedar hog fuel. 479-7629 or 477-5053.

SPLIT ALDER DELIVERED. 478-8585.

63 TIMBER

WANTED TIMBER
FELLED, BUCKED or STANDING
Fir, Cedar or Hemlock
TOP PRICES PAID
Ideal Sawmill Ltd. 385-0441

65 BUILDING SUPPLIES

STEWART
&
HUDSON
BUILDING SUPPLY CENTRE
4'x4'x⅛" hardboard seconds $1.28 ea.
4'x4' utility grade squaretex ceiling panels $1.77 ea.
4'x4'x3/16" hardboard seconds $2.39 ea.
1"x10" rough face suburban grade ranch panel shorts.
4' bundle—$1.49 ea.
5' bundle—$1.99 ea.
6' bundle—$2.49 ea.
3 pcs per bundle — sold in full bundles only
Clear storm window plastic.
36" wide—27c lineal foot
48" wide—35c lineal foot
54" wide—40c lineal foot
Fixed full louvered pine shutters.
14"x35"—$19.95 pair
14"x43"—$21.95 pair
14"x47"—$23.70 pair
14"x59"—$29.95 pair
Mahogany cafe doors
Approx. 40" high
2'6" wide—$21.95 pair
2'8" wide—$23.95 pair
3'0" wide—$25.50 pair
BUDGET PLANS—CHARGEX
Open Mon.-Sat. 7:30-5:30
400 Gorge Rd. E. 386-3211
STEWART & HUDSON LTD.

SLEGG BROS.
CASHWAY
LUMBER
OFFERS THE LOWEST PRICE
ON INSULATION
ZONOLITE
LOW LOW PRICE — $2.19 per bag
FIBREGLASS
R-12 15"x48" Batts — 3½" thick, 100 sq. ft. per bag. $12.80
R-20 15"x48" Batts — 6" thick, 500 sq. ft. per bag. $10.40
R-20 23"x48" Batts — 6" thick, 76 sq. ft. per bag. $16.10
R-7 15" rolls, 2½" thick, 100 sq. ft. per pkg. $7.95
CONTRACTORS — HOMEBUILDERS
SAVE MONEY On Our LOW PRICED Offerings on Dimension Lumber.
2x4; 2x10 FIR and HEMLOCK
⅝ T and G Plywood — Fir and SPRUCE
GET OUR PRICES BEFORE YOU BUILD!
ACCOUNTS OPENED FOR BUILDERS.
1496 Admirals Rd.
Phone 388-9975
Evenings:
RICK HODSON
385-5669
NICK HOY
382-4053
9764 Fifth St.
Sidney
656-1125

IMPERIAL
BUILDING MATERIALS LTD.
The Builders Supply House
FLOOR COVERING SALE
FREE INSTALLATION
Includes 5-16" chipboard underlay, all taxes, labor, metals and smoothedge to prepared surface.
"GENTLE NIGHT" 2-tone Sculptured Shag
Suggested List $13.95 sq. yd.
Installed Price $13.95 sq. yd.
"MANOR TWIST" Propylon Hardtwist
Suggested List $13.95 sq. yd.
Installed Price $13.95 sq. yd.
"ARRIVA" 100% Nylon 2-Tone Medium Shag
Suggested List $14.95 sq. yd.
Installed Price $14.95 sq. yd.
"SUNDANCE" Multi-toned luxury sculptured Shag
Suggested List $17.95 sq. yd.
Installed Price $17.95 sq. yd.
HUGE SELECTION of other CARPET SPECIALS available from $4.95 yd. up — Installation extra.
Master Charge — Chargex
2955 DOUGLAS ST.
386-1401
STORE HOURS
Mon.-Fri. 9-5, Sat. 9-12
Member of Victoria HUDAC

HOME
BUILDING
SUPPLIES
SPECIAL QUANTITY DISCOUNTS ON VOLUME ORDERS
Lumber,, Plywood, Gyproc, Insulation, Nails, Stucco Wire, Decking.
GYROC SPECIAL
4x8—⅜" $2.79
Stucco Wire 16-16 per roll $24.50
2¼ and 3¼ CW nails $14.95
DELIVERIES made ANYWHERE on VANCOUVER ISLAND. Before you buy COMPARE OUR PRICES. For QUALITY, SERVICE and GUARANTEED SAVINGS, phone:
HOME LUMBER
and BUILDING SUPPLY
470 ARDERSIER RD.
386-3374 — 385-8711

MOORE WHITTINGTON
LUMBER LTD.
2614 BRIDGE ST.
386-7281
DOORS
Victoria's door headquarters.
All types — entrance, pre-hung, pocket door frames.
Some seconds and inventory clearance items at low prices.
Victoria's only complete:
SASH, DOOR and MILLWORK MANUFACTURING PLANT.

65 BUILDING SUPPLIES

LUMBER
WORLD
VINYL SHIELD
PANELLING
Find Real Value Here!
10 beautiful patterns—
Mountain Birch
Weathered Pine
Harvest Pine
Alpine Elm
French Walnut
Savanna Pecan
Orleans Pecan
Brazilian Rosewood
White Rosewood
Winchester Pecan
1st Quality Panelling — Your choice — All One LOW PRICE
$3.99
Per Sheet
Come in and see these!
LUMBERWORLD
3955 Quadra St.
One Block South of McKenzie
479-7151
Open Six days a week
7:30 to 5:30
CHARGEX

Cubbon
on Cook
4x8 ¾ Sanded Degrade $10.99
2x4-92⅛" Util. Studs 25 pc. $13.95
4x8 ⅜ Gyproc $2.99 ea.
Prehung doors ⅜ Int. $19.95 ea.
Ceiling Tiles 24 sq. ft. $12.95 ctn.
¾x10 Sub. Cedar Sidings .13 lin. ft.
1720 Cook CHARGEX 384-8181

SAANICH LUMBER YARDS
3041 Douglas St. 385-2484
Night Phone 479-1423
Materials for 12'x20' garage (roofing extra) $290.00
Sabot kit (siding) $ 47.00
8'x10' Greenhouse $245.00
Pram Dinghy kit $ 37.00
Work bench materials $ 12.00
Compost Box, 4'x6' $ 10.00
Garden Sheds, 6'x7½" $145.00

NUMBER 1 CERTIGRADE BARN shakes. 22 bundles. 18" $7.50 each, and number 2 cedar shingles $8 each. 656-3798 after 6.

CEDAR SHAKES AND SHINGLES Buy direct from mill. Certified. Delivered. Phone mill 647-5425 anytime or 592-2100 between 5 and 7.

QUALITY 18" CEDAR SHAKES. Buy direct from manufacturer. 478-2740, 383-2243.

2 SQUARE NUMBER 1 CEDAR shingles reasonable, 383-2358.

70 MUSICAL INSTRUMENTS

WE CARRY
Vancouver Island's most complete stock of sheet music and books. Try us at
NELSONS
MUSIC CENTRE
1315 GOV'T 385-9728

RENT AN
ORGAN
OR CHORD - ORGAN WITH LESSONS AND
Learn to Play
TRY—BEFORE YOU BUY!
BERNIE PORTER
MUSIC
725 CALEDONIA
382-9542
DOWNTOWN NEAR THE "BAY"

EATON'S
Specialist in
HAMMOND
ORGANS
for over 20 years
4 Teachers Available
Use your Eaton Account
Main Floor Eaton's
Home Furnishings Building

YAMAHA
MUSIC CENTRE
ORGAN TRANSPLANT SALE
Hammond T500, 8 months young. New $4695. Now $3950
See our wide selection of pre-owned organs and pianos.
The Bay 384-9131
Mayfair 386-6339
Nanaimo 758-1151
JAMES
PAINO AND ORGANS LTD.

SCOTT PIANO AND ORGAN
Downtown 612 Fort St. 384-4623
Remember all our 1975 Wurlitzer Sprite Organs are still reduced to clear. See them now. One, two and three keyboards models. Prices start at $799.

RENT TO OWN
PIANOS AND ORGANS
GLEESON MUSIC CITY
707 FORT 388-9632

14" BY 22" ZICKOS BASS DRUM, double tom mounts installed. Used 6 months, good condition, only $220 (originally $295). 477-2410 after 3:30 p.m.

595-6433
Stagelights, Altec horns, crossovers, Akai tapedeck three head automatic reverse, P.A. boxes, 100 watt amp.

ACOUSTIC 850, 2 VOICE OF THE theatre boxes. Price for quick sale. Charisma Studios. 383-3026 anytime.

3 MONTH OLD LUDWIG DRUMS with Zildjan symbols and accessories. $1300 firm. 595-1306 after 4 p.m.

RICKENBACKER BASS, EXcellent condition, Traynor monoblock amplifier, Traynor YC188 speaker cabinet. 382-5350

YAMAHA BK — 4 ORGAN, ONE year old, automatic rhythm and bass, rotating speaker effect $1,150. 592-3290.

ALMOST NEW AND UNIQUE set of Ludwig drums, all heavy duty hardware and Zildjian cymbals. Phone 384-7882.

MANN L6 STYLE GUITAR, $289.95
SOFT SOUNDS
2031 Oak Bay Ave. 598-1524

HAMMOND ORGAN STUDIO
WE SELL QUALITY
Phone 388-9177

OLDS B FLAT CLARINET, PAN C piccolo for sale. Both good condition. 382-4474.

MANDOLIN WITH CASE $60, EXcellent condition guitar case. 384-3657.

YAMAHA FG180 GUITAR, GOOD condition, $100 or nearest offer, 386-9469.

CLASSICAL GUITAR, ARIA AC50, 4 months old, never used, hard case. $200. 385-5401.

FINE OLD PLAYER PIANO. 658-8759 after 6 p.m. Monday.

LOWREY DUO ORGAN 656-1264 after 5 p.m.

PIANO TUNER — CRAFTSMAN. Norman Duckworth, 595-5251.

DRUM SET, OFFERS ON $375. 642-3759, after 5 p.m.

SHURE PA HEAD, VA 300C $450. 384-4842.

WILL STORE AND TAKE GOOD care of piano for its use. 598-2229.

VIBRAPHONE ITALIAN MADE, $225. 479-6055.

70 MUSICAL INSTRUMENTS

Scott
PIANO & ORGAN
NEW STORE
HILLSIDE CENTRE
(Formerly Paragon Music)
Stock Clearance Of
Kimball and
Gulbransen Organs
GULBRANSEN
PREMERE THEATRE
Was $8495 Now $6295 SAVE $2200
PARAGON
Was $5525 Now $4395 SAVE $1130
PACEMAKER
Was $2795 Now $2245 SAVE $550
KIMBALL
Model 1192
Was $4595 Now $3495 SAVE $1100
3 ONLY
Model 200
Was $1695 Now $1295 SAVE $400
2 ONLY
Model 80
Was $1195 Now $995 SAVE $200
MODEL 182
Was $1295 Now $1045 SAVE $250
USED
SWINGER 500
$1195 Firm
All used organs greatly reduced to clear. Sorry NO DEALERS.
SCOTT PIANO and ORGAN
595-1775 HILLSIDE MALL

FORCED TO
MOVE OUT!
ALL STOCK
MUST BE SOLD
DRASTIC REDUCTIONS
ON NEW and USED
DELUXE THOMAS ORGAN with moog synthesizer, automatic rhythm, 25 note pedalboard, many preset combinations.
Reg. $6295
MOVING SALE $5295
pianos — organs — guitars
amps — misc. music items
House of Keyboards
AND
Gleeson Music City
707 FORT 388-9632

PAMUS JANUARY
MUSIC SPECIALS
SALE PRICED
ARIANNA
Classical Guitars
$29.70
KING
1303 Clarinets
$162.50
PAMUS
MUSICAL INSTRUMENTS
"Where Good Music Begins"
1108 Blanshard St. 386-8475

SMALL ELECTRIC
CHORD ORGAN, $150
120 BASS ACCORDION, $95
SOUND OF MUSIC SALES
LTD.
REGINALD STONE
MANAGER
1517 QUADRA ST.
383-0239

FENDER BASSMAN WITH Acoustic 104 bass box. A steal at $500. 384-9515 evenings.

SOUND SOURCE
LESSON STUDIOS, REPAIRS
723 JOHNSON 386-7704

BACH MERCEDES TRUMPET, only two years old, $400 firm. 477-8171.

BABY GRAND
Ivors and Pond princess grand, as new, private. 383-1398.

HINZE PIANO, $500.
592-3958.

DRUM SET, $300. 478-4652 5-6 p.m., ask for Dave.

VIOLIN FOR SALE
479-4865

71 MUSIC TEACHERS

BERNIE PORTER
MUSIC
Professional
Instructions
ON THE INSTRUMENT OF YOUR CHOICE
CALL - TO - DAY
382-9542
RENTAL AVAILABLE FOR STUDENTS

PRIVATE
MUSIC LESSONS
Flute, clarinet, sax, banjo, guitar, mandolin, piano.
HALL-FAIRFIELD
MUSIC CENTRE LTD.
726 FORT ST. 385-3307

LEARN TO PLAY POPULAR piano, organ and accordion. Phone 385-0153.

77 MOTORCYCLES

COMING SOON!
'76 SUZUKIS
at
COLWOOD HONDA
Div. Mullins Marine
2781 Millstream 478-8831
Left off hwy. at Western Speedway
Dealer Licence Number D-114

POWERTOWN M.C.
Tuning and service to all makes.
WORK GUARANTEED
384-1249
614 Grenville

1973 YAMAHA 750 TX SADDLE bags, sissy and crash bars, windshield, and two helmets. 10,000 miles, good condition, owner leaving, must sell, $1100. 656-3687 or 656-3339.

1975 XLCH SPORTSTER 3,200 miles, immaculate custom, extras, any offer, 383-1267.

74 SUZUKI 380 GT, ONLY 1,600 miles, very good condition, $1,200. 479-6860

1975 HONDA CR-125

80 BOATS and MARINE

GUESS WOT'S
Happening at
OAK BAY Marine
Sales & Service
NEW DECOR
NEW IDEAS
NEW MANAGEMENT
YES
We Are Repolishing Our Halo
YES
We Are Going to Stock a Full Line of Chandlery And all the Good Things You Need, Right AT THE MARINA
YES
We Are Offering Some Unrepeatable Prices on 75 & 76 Stock—
Boats and Motors
First Come First Launched

16'6" SANGSTER
—70 h.p. EVINRUDE elec, l.s.
—Full camper top
—Walk-thru windshield
—Bow rails
—EZ Loader trailer
—Reg. $5895
SPECIAL $5295

16' CAMPION
—50 h.p. Evinrude elec.
—Full camper top
—EZ Loader trailer
SPECIAL $4695

20' APOLLO Hardtop
—190 h.p. OMC I.O.
—Dinette and galley
—Marine head
—Standup camper back
VERY SPECIAL PRICE $10,217

17'6" CAMPION Hardtop
70 h.p. Evinrude elec.
—Camper back
$5895

21' CAMPION Skeena
—190 h.p. OMC
—Full galley, dinette
—Stern rail and ladder
—Bulkhead doors and sleeping compartment
—Standup camper back
—Fine family boat
SPECIAL $12,486

FISHERMAN'S JOY
19' CAMPION Anstey
—Hardtop model
—175 h.p. OMC
—Swivel seats
—Fish curtain
—Forward bulkhead
$10 440

32' TROJAN
20 per cent OFF LIST

USED BOATS
MAKE AN OFFER

Come and see WALTER or PAT

Better Than Ever Warrantees
Backed By Better Than Ever SERVICE

See Don White or Dennis Ashby at
WESTPORT MARINA
2075 Tryon Road, Sidney 656-5832

YES
We Want to Get You Afloat & Keep You Afloat & Keep You Smiling
THAT'S WOT'S
Happening at
OAK BAY Marine
Sales & Service
AT THE MARINA
598-3393
1327 Beach Drive

THINK ZODIAC DON'T SINK
B.C. INFLATABLES
On the lower deck at HARTWIG COURT. Phone 383-3225 for details. Div. OAK BAY MARINE SALES.

CUSTOM BUILT, 16' CLINKER outboard, hull No. 729, built by B. H. Carter. Side wings steering, fibreglass bucket seats, stainless steel rod holders, with trailer. $550 or nearest offer. 478-8897.

1973 22' K AND C THERMOGLASS Deep-V de luxe. Standup camper back, 215 horsepower Waukesha V-8 with 270 Volvo out-drive, galley, dinette, marine head, many more extras, 225 hours. 652-5802.

WANTED: 22'-24' FIBERGLASS sailboat, suitable for cruising. Phone 652-5885.

30' WEST COAST TROLLER $45,000. 728-3326.

80 BOATS and MARINE

DUNCAN BOATLAND
INFLATION FIGHTERS

15' CALGLASS
—40 H.P. M.I. Mercury
—Controls
—Convertible top
—900 lb. Roadrunner trailer
$3,095

16' CALGLASS
—40 H.P. M.I. Mercury
—controls
—Walk-thru windshield
—Convertible top
—1200 lb. Roadrunner trailer
$3,595

REINELL
SEA RAY
Mercury Outboards
VANCOUVER ISLAND'S OUTSTANDING BOAT CENTRE
Duncan Boatland
746-4158

NEW FOR '76
Canaventure BOATS
PACKAGE DEALS

VENTURE 14
—Deep V Deluxe
—Full Nautilex Top
—35 hp. Johnson Elec.
—900 lb. Road Runner
—Factory List $3893
PACKAGE $3350

VENTURE 16
—Deep V Deluxe
—Camper top
—40 hp. Johnson Elec.
—1200 lb. Road Runner
—Factory List $4586
PACKAGE $3995

VENTURE 16 BOWRIDER
—Deluxe Unit
—Camper Top
—55 hp. Johnson Elec.
—1200 lb. Road Runner
—List Price $5350
PACKAGE $4695

VENTURE 17
—Deep V Deluxe
—Camper Top
—Walk-through Windshield
—Stern Seats
—55 hp. Johnson Elec.
—1200 lb. Road Runner
—Factory List $5679
PACKAGE $4950

VENTURE 17 I.O.
—Deep V Deluxe
—Camper Top
—Wasi
—Walk-through windshield
—Stern Seats
—120 hp. OMC Sterndrive
—1800 lb. Road Runner
—Factory list $7470
PACKAGE $6650

ALL PACKAGE DEALS INCLUDE:
2 life jackets, bow and stern lines
2 paddles
2 bumpers and cleats

Bob Whyte Marine
SALES AND SERVICE
2226 Harbour Rd. 656-6421
PACKAGE DEALS our specialty
Authorized JOHNSON — OMC Dealer

WESTPORT YACHTS
Located off Pat Bay Hwy. 300 yards from Swartz Bay Terminal

NEW BOATS
CRUISE-A-HOME
BUCCANEER SLOOPS
CHRISCRAFT — GREW

USED BOATS

SAIL
44' MOTOR SAILER, 29' Gulf Island, 26' Reinell, 24' Wooden CLASSIC SLOOP, 22' Columbia, 20' CAL.

POWER
36' Converted Trawler, 34' Bridge Deck, 28' Tolleycraft, 26' Tolleycraft, 26' Trojan, 26' Port-a-Cruiser, Bayliner 2250 Command Bridge, Bayliner 2550 Express Saratoga, 25' F-G Chriscraft, 24' Wooden Sedan.

WE REQUIRE good listings to replace boats recently sold and space is available at our sales dock.

See Don White or Dennis Ashby at
WESTPORT MARINA
2075 Tryon Road, Sidney 656-5832

MACE MARINE INC.
CLOSED FRI. - SAT.
OPEN ALL DAY SUNDAY

BOAT BROKERAGE
453 Head St. 383-3324
(AT WEST BAY MARINA)
"If you've never dealt with us You've really missed the boat"

Dealers - Marinas

SELL, SAIL FOR PROFIT
As manufacturers of the AQUA CAT, the Catamaran with over 13,000 owners, we are looking for dealers in several B.C. areas.

Those appointed will have an exclusive territory and the only investment is in a small inventory, for full details write:

SUNDANCE INDUSTRIES LTD.
1240 Plains Rd. East
Burlington, Ontario, L7S 1W6

SPECIAL
1 year old, 22' Fibreglass full cabin boat. Complete with cuddy cabin marine head, full galley. Mercury inboard outboard, Must sell. Loaded with extras. Asking $10,300. 642-3539.

2 SHRIMP TRAWLS, SEMI BALOON type, 2 tuna pullers, one Delta Rullmaster boom winch. One self coiling halibut puller. 100 fathoms ⅜'s galvanized cable. 9 h.p. 2½" fire pump. 478-2871 or 478-4080.

24' SEA RAY HT, 255 H.P. MERC. $13,900. Bank financing. On display Mace Marine, 453 Head St., 383-3324.

36' DIESEL CRUISER, REBUILT engine, 30 hours, excellent condition $24,900. Phone 598-2166.

FRAMED KIT AND PLANS FOR K16 sail boat, as new, 453 Head St. Wharf A.

14' FIBREGLASSS BOAT, 45 merc., trailer, and accessories. $1700. 595-6097.

MV BON AIRE 42' A LICENCE, fully equipped. Asking $47,000. 592-1744.

22' INBOARD-OUTBOARD CRUISER, depth sounder, fully equipped $2950 or best offer. 384-5765.

80 BOATS and MARINE

GIBSON Powercraft
Centre Ltd.
2520 Gov't (near Bay)

18' HOURSTON GLASSCRAFT
—Hardtop
—170 h.p. VOLVO I.O.
—2200 lb. Road Runner with brakes
$8,598

15' CAL GLASS
—900 lb. Road Runner
—40 h.p. Johnson (75)
$2,795

TRADE - INS

17'7" BAYLINER Quartermaster
—70 h.p. Johnson elec.
—EZ Loader trailer
$4,495

17' FIBERFORM
—120 h.p. Merc I.O.
—Road Runner trailer
$4795

382-8291
9P
"It's the service that sets us apart"

SALE
ALUMINUM CARTOPPERS

(4) 9' Guppy:
47" Beam 20" Depth
Reg. $330 Sale $295

(3) 12' Kokanee:
53" Beam 20" Depth
Reg. $375 Sale $339

(2) 12' Klamath:
60" Beam 25" Depth
Reg. $560 Sale $495

(3) 14' Klamath:
62" Beam 26½" Depth
Reg. $675 Sale $559

2-YEAR WARRANTY
Sale Price Effective on Boats as indicated in Stock.

MULLINS MARINE SALES LTD.
382-1928 382-4515
925 Yates St.

HARD AGROUND
ABANDON SHIP
Hike, hitch
Ooch or pitch
to
BOSUN'S LOCKER LTD
580 Johnson St. 386-1308

40 nautical paces down Johnson from Government

CONNOLLY INDUSTRIES
3388 Douglas St.
Complete Marine Service for Engines, Refrigeration, Hydraulics, "Big Enough to know how Small enough to care."
3338 Douglas St.
385-5313 386-0662
8 a.m. to 5 p.m. After 6 p.m.

MARINE SUPPLIES
We are developing a complete stock of hardware, accessories, and maintenance items for the boater.
WE ARE OPEN WEEKENDS
ALL BAY MARINA
2238 HARBOUR RD.
SIDNEY
CLOSED MONDAY 656-3167
OPEN 6 DAYS

BOATERS!
See our large display of appliances, plumbing and electrical supplies.
S. J. PEDEN LTD.
2855 Quesnel St. 386-3464

R.F.C. MARINE LTD
Quality and personal service for
ALBIN—CROWN—SURFER
at Kingfisher Marine, 2270 Harbour Rd., Sidney.
656-5591 Eves. 656-6330

21' REINELL HARDTOP CRUISER, top condition, 165 h.p. Mercruiser, I-O, new stern covers and bottom paint. Galley, head, swim grid, Bennett trim tabs, CB radio, extra teak bulkhead. Buying larger boat. Phone 478-2480 after 5.

WHAT'S HAPPENING AT
Victoria Lawnmower
TO SERVE YOU BETTER?
834 Johnson St. 386-8338

C. & C. YACHTS
Vancouver Island representative. Tony Burton Yacht Sales, 477-6325 — 383-4011.

Chrysler Outboards
See us for Sales—Parts—Repairs
KEN PRASING EQUIPMENT
478-9313 800 Goldstream

19' FIBREFORM, CUDDY CABIN, 150 h.p. Merc., inboard-outboard. Trailer with electric winch, plus '65 Chev. ¾-ton. Both for $7,000. 385-0935 around 6 p.m.

CAL 29 FULLY EQUIPPED TO race, 7 sails, as new condition. 388-5049.

26' THUNDERBIRD SLOOP, NEW outboard, 5 sails, dinghy, $7500. 598-2166.

20-LB. STAINLESS STEEL ANCHOR, $100, 15-lb. Northill anchor with chain, $85. 598-2166.

YELLOW CEDAR, EDGE GREEN fir, red cedar, large quantities. 382-7258.

TILLIKUM 29' KIT, NEEDS INTERIOR finishing, engine and bulk heads installed, $11,500. 477-1062.

17½' BOAT, MOTOR AND TRAILER, $4500. 479-3052.

MINTO SAILING DINGHY, $650. 598-2166.

FOR SALE 7 TON A LICENCE. Days 390-4322 or evenings 758-6085.

33' KETCH, REBUILT, 3 SAILS, $2500. 592-0265.

'61 MERCURY 6 H.P. LON shaft needs repairs, 478-2281.

80 BOATS and MARINE

METRO MARINE
SANGSTER
NEW—BEST BUYS

18' TEXADA — Full camper top 120 H.P. Mercruiser I-O $6826

18' KOKANEE — Bowrider 120 H.P. Mercruiser I-O. Full camper top $7241

18' CORMORANT — Cuddy cabin 140 H.P. Mercruiser I-O. Marine head camper top $8920

20' WEEKENDER — Cuddy cabin hardtop — Full camper top 165 H.P. Mercruiser I-O. Marine head, etc. $10,475

23' CHINOOK — Cabin cruiser Galley, dinette — sleeps 4, 188 H.P. Mercruiser I-O. Marine head, etc. 13,629

25' MARLIN — Commond bridge. Galley, dinette, head, etc. 233 H.P. Mercruiser I-O $19,783

SPECIAL
Brand new Sangster 20' WEEKENDER S-T Full camper top — Marine head 233 H.P. Mercruiser I-O $9,399.00

USED BOAT SPECIALS

1975 REINELL 20' camper top 225 h.p. O.M.C. I-O Excellent condition — Full camper top $8395

1975 REINELL 24' — Dinette, Galley, Head, etc. Excellent shape. 140 Mercruiser I-O Tandem trailer $10,900

1974 BAYLINER 22' — loaded with extras, 188 Mercury I-O $9,950

WE TAKE TRADES
Cars, boats, trucks, campers—all taken in trade on any of our fine Sangstercraft line.
100 PER CENT FINANCING O.A.C.
2360 Beacon Ave.
SIDNEY
CALL NOW
656-1105
BRUCE LOCKHART, Mgr.
382-6315

METRO MARINE
BOSUN'S YACHT BROKERAGE

22' FIBERGLASS cr., 215 hp f.w.c. inboard, head, galley, sounder, trim tabs, dinghy and more. $5950

24' EXPRESS Cr., 230 hp f.w.c., well equip. and immaculate. $12,500

25' BRANDLMYR express, 155 hp OMC, I-O, BOATHOUSE and more. $12,500.

26' BAYLINER Victoria, comd. bridge, C.B. radio, sounder, power trim, 215 hp I-O, tape deck and much more. $18,500.

28' TROJAN, comd. bridge, 300 hp f.w.c., 110V gen., 2 radios, sounder, power trim, elec. galley and heat, lapestrake hull. $26,500.

30' SPENCER exp. cr., hardtop, 235 hp f.w.c., 2 radio's, sounder, swim grid, dinghy on davits, sleeps 6. $26,500
New 40' boathouse $4,500
Special package price $28,900

52' SPENCER Ketch, diesel power, good live aboard, and offshore sailor. Must be seen to be appreciated. View by appointment.

45' DIESEL Motor SAILOR, Gardner diesel 2000 mi. range. Mahogany hull, good world cruiser and live aboard, view by appointment.

More good quality listings needed, customers waiting. For more information on above, and others contact DON OMLID.

BOSUN'S MARINA LTD.
10775 McDonald Park Rd., Sidney B.C.
Box 2001 656-5558

The National List
26' Grampian diesel sloop $17,500
26' Grampian sloop $16,000
26' Haida and dinghy $12,900
24' Kittiwake sloop $ 8,400
30' Shark sloop $15,000
32' Atkin Diesel ketch $49,500
28' Tolly $28,500
27' Chris Cavalier $14,500
25' Bayliner Saratoga $15,400
26' Yar diesel $18,900
31' Chris twin $25,800
32' Hunter Sedan $18,800
36' Grand Banks twin $89,500

NATIONAL Boat Sales Ltd.
2060 WHITE BIRCH ROAD
SIDNEY, B.C.
NEW AND USED
(604) 656-3966

TROLLER "SUNCREST"
43 ft. Wahl built, all electronics, all hydraulics. H71 "Jimmy" 9000 Mrs, new wiring throughout, new steel "A" frame, aluminum poles, foam insulated mold, glass and aluminum. Extras include hydraulic pole lifting, fridge, strobe etc. A good producer, first class sea boat. 11-29 "A" class license. $85,000. For appointment at West Bay phone 478-2781.

IT'S ALWAYS FAIR WEATHER for boat shoppers inside Blue Water's comfy showroom at 739 Elmbridge Way in Richmond.
San Juan—Islander—Pearson
Cal—North Star—Contessa
We Sell Sailing

20' SANGSTER H.T. 170 H.P. Volvo Penta, cuddy cabin, head, sounder, galley pak, trim planes, O.B. bracket, very clean and well kept. Owner needs cash. On display. $7450. Mace Marine 453 Head St., 383-3324.

FOR SALE: 21' FIBREGLASS Cruiser 140 h.p. Mercury inboard-outboard motor, built-in gas tank, radio antenna. Phone after 4 p.m. 386-2657.

CANOE COVE YACHT SALES
Sidney, B.C.
656-5711 656-3915

CAL 20 AS NEW CONDITION, head, dinghy, 6 h.p. Johnson. Best offer. On display at Mace Marine, 453 Head St. 383-3324.

FOR SALE: SABOT MARINE ply, complete with aluminum mast and boom, rudder, centre board, sail. Offers. 656-5383.

80 BOATS and MARINE

Sidney Marine
ASSOC.
(formerly Fortune Boats)
POWER
18' LAPSTRAKE $3 750
21' FIBERFORM San Juan $ 7,658
26' FIBERFORM $16,800
28' MONK Command $16,500
31' DISP. Cruiser $ 6,450
SAIL
24' CASCADF SLOOP $ 7,750
27' VEGA (2) from $21,000
38' COLUMBIA diesel aux. $21,500
28' CAL, many extras $19,950
NEW BOATS NOW IN STOCK
24' SURFER f.g. $15,980
23' CROWN o.b., sails incl. $12,649
ALBIN 25. 1 only at '75 price
Many More Fine Listings
OPEN SUNDAYS
656-5591
KINGFISHER MARINA
2270 Harbor Rd., Sidney, B.C.

BOAT BUILDERS? COVERED area, 35x50', 14' clearance. $80 per month. Power and light inclusive. 656-1976.

14'6" FIBERGLASS BOAT, ready to go. 477-4965.

92 SPORTING GOODS

!!! GUN AND AMMO SALE !!!
303 Ball (150) $7.50 Special $5.95
8 mm Ball (80) $14.00 Special $10.95
303 CIL SP (20) $8.95 Special $6.95
30-30 Norma SP (20) $7.50 Special $6.50
12 Ga. CIL 7½ (25) $3.50 Special $3.25
per case 500 Special $69.95
410 2½" $4.75 Special $3.95
22 Long rifle $1.70 Special $1.55
per 500 Special $14.95
Hungarian 12 or 20 ga. dbl. shotgun $184.95 Special $149.95
CIL 20 Ga. Double $149.95 Special $129.95
Rifle powder only $5.95 Lb.
Robinson's
1307 BROAD 385-3429

22 HIGH STANDARD TROPHY barrel weight integral stabilizer, two 44 mag single action 7½" barrels, matched set, 225 and W. Kit gun 4" barrel 388-6963 after 7 p.m.

SCUBA COURSE
Starts Jan. 26th. Phone Crystal Pool, 383-2522 or Dan Hall 478-7808.

205 CM. ROFFIGNOL FIBERglass skils, Rany bindings, $95; 185 cm. head skils with Solemn bindings, $75; 383-2723.

22 SINGLE SHOT TARGET rifle, CIL model 160 with case and cleaning kit, like new, $50 firm. 383-4488.

WET SUIT, WHITE'S FARMER John new boots and gloves included, $120; Australian, G.S. surfboard, $60; 384-9484.

SKI BOOTS BY GARMONT, men's 9½, brand new, $60 value for $30. 383-0177.

242 BSA 3x9 VARIABLE SCOPE, case, $195. 16 gauge Winchester pump, $90. Phone 385-1184.

175 SKI'S WITH GASSON BINDings, 7½ buckle up boots, Alpine poles $50. 383-8101.

93 CAMERAS, SUPPLIES AND PHOTO FINISHING

Rollei slide projector P37 with auto focus, remote control.
Super Special
$129.95
Bill's Photo Supply
1672 Douglas 383-7443

NIKROMAT FTN 2 LENS, under warranty, Honeywell Strobaner 110 Flash Unit; L-37 UV Filter; Shutter Release Cable; Brushes, tissue and fluid. King Ball Joint Tri head; 7 Life library photo books, brand new, various photo texts, $425 or best offer. Anytime, 382-5338.

SUPER FAST PROCESSING on your Kodacolor and Fujicolor films at
NOOTKA PHOTO and BOOKS
Humboldt across from Empress
382-5241

FOR SALE: EUMIG MINI 3 zoom reflex super 8 movie camera; Eumig Mark 8 super 8 projector; $150 for both; 384-3684.

CANON FTB WITH 1.8 LENS, $200; 100-200 telephoto, $200; 28mm wide angle $100. Phone 383-5934 days, 477-0090 after 6.

30' "A" LIC. TROLLER, GAS, $19,900. Will finance O.A.C. On display at Mace Marine, 453 Head St., 383-3324.

BESSTLER 4X5, 2 LENSES AND accessories, Luna 6, Rolliflex SL 35 2 easels. 384-3804 before 6.

KONICA AUTOREFLEX T3N less than 1-year-old, 384-4018.

96 RANGES, STOVES and FURNACES

RANGE, 30" FRIDGIDAIRE white, good condition. $80.00 or best offer. 598-3157.

355 MM ENLARGER PLUS lense, good performer, $60 firm. 658-5854.

TELEPHOTO, 300 MM, S.M.C. takuar, filter-hard and soft case, best offer. 384-9484.

2 TAPPAN COPPERTONE DROP-in ranges, still in crates. Reasonable. Call after 5. 652-5834.

OLDER 40" GE ELECTRIC Range. Excellent condition, $60. 477-1260.

CAST IRON WOOD WALL STOVE with 4 lid top and oven, 30"x28"x23", $100. 598-1494.

21" VIKING RANGE, GOOD CONdition, $25. 383-4488.

97 FURNITURE

BAYCREST FROST-FREE Harvest Gold fridge, $200. White McClary Easy stove, rotissiere, etc. $100. One pair twin beds, $150. Antique mahogany chest of drawers and mirror, $125. 652-2611.

TRIPLE DRESSER, SMALL table 2 chairs, humidifier, pole lamp, electrical lawn mower, firescreen, 3 rugs 9'x12, 12'x15' and an oval 7'6"x9'6". 384-1965.

GIGANTIC CLEARANCE SALE of unused picture frames Friday and Saturday. Prices range from 25c up. Canada Arts, 1732 Douglas, opposite The Bay. 384-2042.

NEAT CHESTERFIELD SUITE in good condition, green and gold tweed, $225. 3 Glass and chrome nesting coffee tables $120. Glass and chrome shelves $130. 477-3568.

DESK AND CHAIR, MATCHING wood table, $65. Teak coffee table, $40. Solid rosewood desk, matching credenza, $2000. 656-2338.

BEAUTIFUL NEW 5 PIECE MEditerranean bedroom suite, dark pecan, will deliver, $650.00. 656-4646.

SOLID MAHOGANY OCTAGONAL coffee table, brass grill front. New $650, sacrifice $225. 386-0798 after 6 p.m.

NEW SPANISH LIVINGROOM furniture for sale due to illness, 385-3869.

DINING ROOM SUITE 9 PIECE walnut, excellent condition, $475. 598-1582.

CUSTOM BEDS; CAPTAIN'S $110; Mates, $110; bunks, $90. Delivered. 479-7400.

VILAS ANTIQUE ROUND DROP leaf table, extra leaves, excellent condition. 478-5711.

DANISH TEAK DINING ROOM table with 4 matching chairs—nice lines. 477-8175 after 6 p.m.

4 PIECE CHESTERFIELD AND chair, bedroom dresser with mirror. 478-3095.

2 ANTIQUE DRESSERS, SINGLE bed for sale. No. 4-1855 Fort St. 595-0538.

NEARLY NEW HOLLYWOOD bed, $50 cash. 384-8244.

ASSORTED FURNITURE, various prices. 385-4946.

OLDER STYLE CHESTERFIELD and 2 arm chairs, $125. 383-3219.

BEDROOM SUITE WITH SPRING and 2 night tables, new 7 drawer desk. 598-6586.

3-PIECE BEDROOM SUITE, extras, 477-6588 evenings.

ROLL AWAY BED, $35. 598-1101

IMPERIAL LOYALIST BEDROOM suite. 477-2357.

HARDWOOD BEDROOM SUITE, $120, good condition. 592-6938.

97 FURNITURE

TILLICUM FURNITURE
2612 Sooke Rd.
2 miles past Colwood Corners
JANUARY STOREWIDE CLEARANCE SALE
Lowest prices for quality brand name Colonial furniture.
Save $100. and more on all chesterfield suites.
Good selection throughout the store.
FREE PARKING
FREE DELIVERY
DRIVE OUT AND SAVE
478-0522

NOW ON DISPLAY
VILAS
Modular 5 wall mounted and wall standing shelves, etc. Brochure on request. For fast and free delivery anywhere in B.C. Call or write
Continental Furniture
716 Johnson St.
Victoria, B.C.
386-2458

JANUARY "ODDS & ENDS" SALE
Items below ready to finish, quality woods. 5' coat trees, regular price $54.95; sale $43. 6' coat trees regular price $62.95, sale price $49. Pine highboy 5 shelf bookcase with sliding doors, regular $96.95, sale $79. Childrens rocker, regular from $17.95 to $22.95, sale $14 to $20. Childs slat seat chair, regular $12.95, sale $11. Childs play chairs regular $16.95, sale $14. Pine Mates kitchen chairs, regular $22.95, sale $18. Ladder back chairs, regular $26.95, sale $22. Baby wardrobe with closet section, regular $84.95, sale $75. Paint grade childs play table, regular $9.95, sale $6. Victoria Chair Center Ltd. 4488 West Saanich Rd. 479-1222 beside Royal Oak Shopping Centre.

MATTRESSES
WHY NOT
buy your spring filled mattress directly from our factory, good quality at a reasonable price.
6-INCH LATEX
FOAM RUBBER (All Sizes)
posture zone support, clean, hygenic, doesn't sag or lump. 3'3" $109; 4'6", $139; Queen, $179.
IMMEDIATE DELIVERY
GREGG FURNITURE
2300 Douglas 388-7365

FAMOUS THIBAULT EARLY CAnadian Furniture, outstanding craftsmanship and finish. Solid construction and stain-resistant. Sixteen living and dining room pieces in perfect condition. Worth over $6,000 at present prices. Asking $3,100. 652-3294.

OWNER'S MOVING, SELLING household contents. Appliances, furniture, TV plants, etc. Everything must go. Terms — strictly cash. Sale time only Sunday, Jan. 18, 1-5 p.m. 1635 Longacre Drive. 477-8236.

98 TV, STEREO, RADIO SALES and SERVICE

BUTLER BROTHERS
TV RENTALS
1720 DOUGLAS STREET
385-3832

Rent or Own
FROM
CITY CENTRE TV
OPEN 10 A.M. — 10 P.M.
6 DAYS A WEEK
3970 Shelbourne 477-4971
Next to K Mart in the Mall

8 TRACK
Car stereo 8 track speakers from $49.95. Expert installation available.
B.C. SOUND & RADIO SERVICE
931 FORT 383-4731

AKAI AS980 QUADRAPHONIC receiver, with 4 Akai SW136 speakers, Akai Quadraphonic 8 track player recorder, and Garrard 100c turntable. Over $3000 new, one year old. Sacrifice for $1500. 477-6851.

January clearance of Fisher components, stereo and 4 channel. Model 434 4 x 16 watts RMS. Built in demodulator. Suggested retail $929. Special $499.95
ATLAS STEREO and TV
763 Fort St. 385-2712

PHILIPS, NORESCO, AUTOMATic radio. January clearance. TVs, radio and stereo systems. All at reduced prices. Seeing is believing at ELECTRON TV SALES AND SERVICE, 100 Burnside West, 383-5432.

LIKE NEW AGS 8-TRACK player recorder and amplifier, 2 Ultimate speakers $200. 652-5714.

CONVERT YOUR STEREO TO QUAD with quality equipment. 1 Sansui QS100 QUAD adapter, 2 Dynaco A25 speakers. All for $350. 478-8888 after 5 p.m. to arrange demonstration.

DELUXE CONSOLE STEREO, dual 1210 turntable, AM-FM radio, solid walnut Spanish design cabinet, 40"x17"x26" $350, 656-4157.

ELECTROPHONIC RECEIVER — 8 track stereo unit, 2 speakers, $125. Phone days 385-7740 evenings, 479-4968.

C.B. RADIOS
Sales and Service. BALL & SHEMILT Electronics Ltd., 1 West Burnside Rd. — 386 9414.

QUAD 33 PREAMPLIFIER, 303 power amplifier, FM 3 stereo tuner, as new. $575. 382-5827 or 598-8374.

C.B. SIMBA SSB AND TURNER super Sidekick 4 element beam and rotor to be sold as package, 1 year old, $750. 384-0286.

MOVING, MUST SELL 25" COLOR TV, $300. Akai stereo component set, new value $1400, sell $600 firm. 385-8013.

PHILLIPS 420 CONTINENTAL stereo 4-track tape deck, patch cords and tapes included. Phone 652-3793.

STEREO, SEPARATE TURNTable amplifier and speakers. AM-FM 8 track plus stand. Top condition. $145. 658-5854.

EXCELLENT CONDITION COMbination AM-FM radio, stereo, bar, artificial fireplace, $400 or best offer. 479-6245.

ZENITH TRANSOCEANIC PORtable, 11-band radio, cost $400, as new $275. 382-7959.

TWO ALTEC LANSING ENCLOsures, 8"x9"x19", must hear to appreciate, $200. 383-6743.

19" AGS COLOUR TV, EXcellent condition, $150. Phone 478-4500.

25" EMERSON COLOR TV, NEW picture tube, excellent condition $225. Phone 478-4500.

SONY CF5 50, TOP OF THE line, portable AM-FM Cassette Deck, many extras, $225. 384-8634.

EXCELLENT QUALITY HOME built speakers, $160 or best offer. 383-2935.

19" PORTABLE RCA COLOUR T.V., excellent shape, $225 or best offer, 658-5806.

TWO SENTRY 100 SPEAKER system, must sell, urgent, $500 or best offer. 478-4419 after 6.

COMBINATION FM-AM RECeiver, turntable, amp plus speakers, Offers. 382-7970.

GOOD BLACK AND WHITE TV, beautiful mahogany console. $45 598-3680.

98 TV, STEREO, RADIO SALES and SERVICE

TV RENTAL
A Brand New
COLOR TV
OR
A BRAND NEW
B/W TV
From 12"-26"
Our shipment of Brand New TVs have just arrived. Come on in and pick yours out while stock lasts.
IT PAYS TO RENT
No depreciation—No interest rates —No repair bills. Again we say these are brand NEW TVs, not old reconditioned sets.
SERVICE
If you own a set now which is in poor working condition, our quick and efficient Technicians are at your disposal.
Small monthly payments for repair costs are accepted on credit approval.
FAIR DEAL SERVICE LTD.
Mastercare Maintenance Service for
Admiral Magnavox
3454 Tillicum (at Burnside)
385-7423 — 385-2836

CLEARANCE OF 1975 COLOUR T.V.'s
1 only Hitachi 17" Reg. $599.95, for $479.95
1 only Hitachi 20" Reg. $649.95 for $599.95.
1 only Hitauhi 20" $689 Special $599.95
1 only Panasonic 17" $579.95 reg. for $499.95
1 only Panasonic 20", reg. $679.95 for $629.95
1 only Philco 20", reg. $899.95 for $699.95
1 only Philco 26", reg. $829 for $599.95
1 only Electrohome 19" black and white, $198.
1 only Electrohome 12", $139.95.
KENT'S
TV AND STEREO
742 Fort 383-7104

Mais
385-2435
Furniture-Appliances
1821 COOK
COLOR TV rentals
$24.95 per Month
BLACK AND WHITE TV
$10.00 per Month

RCA BLACK AND WHITE 23" excellent condition, $75. 595-0773.

COMBINATION TV STEREO, ALL wood cabinet. Offers. 478-1873.

WEBCOR AM-FM 8 TRACK stereo. $65. Phone 386-0243.

PAIR OF SPEAKERS $275. Phone 386-9049.

INCH SOLID STATE AC-DC TV, $[illegible]. 592-2698.

RCA STEREO MODEL SF-72, new cost $210. sell $100. 382-1039.

99 GROCERIES, MEATS AND PRODUCE

FRESH B.C. SHRIMP
In 1-lb. containers
$2.50 lb. delivered 10-lb. minimum. Whole Tuna $.50 lb. 478-4807.
SEAWIND SEAFOODS

SAVE ON MEAT
Try our Autumn Pack. 50 lbs. of waste free meat for less than $1 a pound.
12 lb. Cross Rib Roast
8 lb. Chuck Steaks
9 lb. Minced Beef
3 lb. Chops
10 lb. Frying Chicken
3 lb. Stew
5 lbs Pork Sausage
Sides of Choice grade A Baby Beef, guaranteed aged and tender .99 lb.
ALBERTA MEAT DISTR.
1811 Cook St. 383-3012 or 383-8552

WHELDON MEATS
WHOLESALE
100% satisfaction guaranteed
Alberta Grain Fed A-1 Beef.
Sides 95c
Hinds $1.15
Sides of Pork $1.09
Cut, wrapped and sharp frozen
Free delivery
Custom and game processing
40 Irwin Road 478-1281

HOLLYWOOD MEAT MARKET
1704 LILLIAN — 598-7242
Sides of Beef, 220 lb. average, 89c a lb.
Pork Loins 12 to 14 lbs. average, $1.59 lb.
Pork chops, $1.89 lb.
Beef Sausage, our own make, 59 cts. side bacon $1.79 lb.
Skinless Beef Sausage, 5 lbs. $3.09.

SAVE MONEY AT HARVEP'S
Whole fryers 75c lb.
Beef bacon $1.29 lb.
Corn beef $1.49 lb.
Loins of pork approx. 10 lbs. cut into chops or roasts, $1.69 lb.
FREEZER BEEF SPECIALISTS
Red brand sides of beef $1.05 lb.
Sides of baby beef .95 lb.
2709 Quadra Street 383-2031

WILLIAMS QUALITY MEATS
Grain-Fed Grade "A-1"
Freezer Beef
Sides $1.09 lb. Hinds $1.29 lb.
Fronts .89 lb.
Full Baron of Beef $1.25 lb.
100 per cent guaranteed quality
795 Fort Street 384-0525-26

MEAT AT McCOLLS
FOR
HAGGIS
BLACK PUDDINGS
WHITE PUDDINGS
SLICING SAUSAGE
5-230 Menzies St.
382-1611

ONCE A YEAR BEESWAX SPEcial. $1.28 per lb. on 25 lbs. or more. Babe's Honey Farm, Walton Place, 658-8319. Honey Special, 6 lbs., $4.50.

APPLES FOR SALE WHILE they last, Spartons, island grown, 10c per lb. Minimum 10 lb. please maximum all you want. Fri. 4-7 p.m., Sat. 9-6 2748 Prior.

APPLES
Macintosh, Spartan, and Newtons; kept at their peak of freshness in cold storage. Saanich Orchards off Stellys Cross Rd. 652-2009.

GRAIN FED. HIGHLAND BEEF by the side. The beef with little fat, phone 746-4382 after 6 p.m.

GROW YOUR OWN MUSHROOM patch, inquiries. 479-2276.

APPLES, CHOICE OF MANY varieties. 658-8848.

100 MISCELLANEOUS FOR SALE

DELUXE TRIM GYM EXCERciser; 1 pair green 3-width Fibreglass drapes. 479-3723.

NEW ALL LEATHER MAN'S black shoes, size 7, triple E. Paid $35, will sell for $20. 388-5808.

ROCKHOUNDS, HUNDREDS OF pounds of beautiful rock, name it, I have it. 595-6128.

McCLARY AND VIKING STOVE. Antique washer wringer. Phone 652-2267 6-7 p.m.

A B. DICK DUPLICATOR $125; older electric desk typewriter $65. 658-8283.

WOODWARDS ZIG-ZAG PORTable electric sewing machine $35. New King trumpet $70. 477-3568.

HAMILTON POCKET WATCH, Peugeot 10 speed bike (like new), 511 Vogue wedding dress. 477-5660.

OVER-STUFFED CHESTERFIELD and two chairs. Tri-lite lamp. Child's spring-horse. 386-9132.

BEAUTY DRYER, $75. 479-3717

BRASS BEDS FOR SALE 385-5152

AUTO BODY AND PAINT QUALIty repairs. $12 per hour. 592-9289.

99 GROCERIES, MEATS AND PRODUCE

BUY-RITE FURNITURE WAREHOUSE
EMERGENCY
OVERSTOCK
Clear-Out
$50,000
To Be Sold at Clear-Out Prices
(WHILE STOCK LASTS)
FURNITURE
UPHOLSTERY
TV - STEREOS
APPLIANCES
WAREHOUSE HOURS
OPEN 9 A.M. TO 5:30 P.M.
FRIDAYS TILL 9 P.M.
CLOSED MONDAYS
704 View (basement)
TEL. 385-4744
BUY-RITE FURNITURE WAREHOUSE

GARAGE SALE
21" black and white TV-radio-record player, excellent condition $75. British East India Rug, 6x9, $85; light green. Carpenter vise, extention arm and attachments, $40. McCullock chain saw, heavy duty, good condition older model $60. Wooden windows and doors, assorted sizes, $6 each. Leaded glass front windows, $15 each. Chesterfield for rec room, $25. Electric oven and broiler, $15. Chinese grass matting, approx. 10x12, $25. Electrical and door fittings, misc. 477-6817.

MEDITERRANEAN BEDROOM suite, complete with night tables, 6' dresser with 2 large mirrors—9 drawers, as new only $500. Mahogany Duncan Phyfe table and 6 chairs, beautiful condition $350; Industrial size Kenwood Chef food mixer includes blender, meat grinder, can opener, large steel bowl. Dough hook and other wisks etc. $200. 478-9327.

MOVING TO CALIFORNIA SELLing man's winter coat English make Velouma woolen Cashmere, Oxford gray $50, also Spring and Fall gray tweed loose fit $35, both size 38-40, man's size comfortable lounge chair, $40. All in excellent condition. 383-3251.

OLDER BLONDEF 4-PIECE BEDroom suite (no mattress or frame) $60. Large chesterfield chair $15. 9x12 AXMINSTER CARPET, dark grey gold pattern, $45. Bathing suit, size 18, hardly worn, $5. 385-4261.

SOUNDSLEEP
Are you one of the five million Canadians that can't sleep naturally? Try a SoundSleep Pillow for the best you have been waiting for. Direct sales only call 652-2350 or 656-2191.

SECRETARIAL DESK, AS NEW $250; phone valet, $90; shag, 8x14, $50; sturdy storage or display shelving; illuminated display case; 2-drawer legal file, $40; barrels, $15 each; Readograph signs. 386-1524.

INDOOR-OUTDOOR CARPET, G.E. vaccuum, SCM electric typewriter dressing table b

100 MISCELLANEOUS FOR SALE

THE TRADERS

TO CLEAR ½ PRICE
large cocktail table, was $139, to clear $70.

Velvet boudoir chairs, choice of colours. Regular $219.95. Priced to clear from $35.

Paintings. Regular $269.50. As low as $19.95.

Assorted table and swag lamps. Some more than 50% off.

SAVE TODAY ON FLOOR MODEL COLOUR T.V. CLEARANCE.
1 only Magnavox colour portable. Was $599. To clear $439.95

Deluxe 26" Magnavox colour portable. Was $599. To clear $439.95.

Deluxe 26" Magnavox console wtih Tambour doors. Was $1468. To clear $829.

18" Admiral portable. Clearing $318.

26" Admiral 4-way console colour T.V., FM AM radio, record player, and 8 track tape. To clear at only $998.

All sets carry full manufacturers warranty.

SAVE ON APPLIANCES
Clearing floor models, ranges, refrigerators, washers, dryers. Each priced accordingly. Some slightly marked.

30" deluxe Admiral electric range with high shelf, rotisserie, meat probe, continuous clean oven and many other features. Manufacturers list $529. To clear $329.

Admiral dryer, 220 volt. To clear $219.95.

13 cu. ft. frost free fridge in gold. Clearing at $379.95.

All appliances carry full factory warranties.

Fantastic savings in all departments. Chesterfield suites, dining room suites, bedroom suites, bedding etc. At big savings.

EASY TERMS TO 36 MONTHS
Open Nightly 'til 9
Phone 388-6264
715 Finlayson

Mais 385-2435

USED
5-pc. Bedroom Suite $89.95
Buffet $34.88
1 RCA B and W $59.00
1 Silvertone, 3-way AM-FM Stereo Record Player and TV $228.00
1 Philco 26" B and W $39.00
1 26" Westinghouse color $193.00
1 Moffat Range $148.00
1 Moffat Range $158.00

1821 COOK
AUCTION GALLERY

We buy, sell or consign. Appraisals for all purposes. ESTATE SALES and LIQUIDATION SALES. Immediate pickup of your goods. All items sold same week of pickup. NO WAITING! We have our own trucks and two locations to serve you.

VICTORIA
966 YATES ST. 386-8448

Mexican Imports
Gifts, Decorator items, handcrafted mirrors and leathers. 30 - 80% off.

SALE
Jewellery — rings from 50c, earrings and brooches from $1.00. Discontinued items, damaged onyx at give away prices.

Mexican Imports
Across the Bay, 1702 Douglas

Aladdin Furniture Strippers Ltd.
356 BAY ST. 383-2533
Let us strip your furniture of all paint and varnish. Closed Monday.

ROBINSON'S OWN
POCKET FISHERMAN. Complete casting set, rod, reel and line. ONLY $17.95 at
Robinson's
1307 BROAD 385-3429

RUGS LOOK "NEW" IT'S SO easy with RUG-MATE stain removing rug shampoo. Rent electric shampooers for $2.00. 8 hours, plus materials. Also Hero Airless spray units, sales and rentals. Clark and Pattison,760 Bay St. See our ad under Painters for other supplies.

DISPLAY CABINETS
UNIVERSAL TRADING CENTRE
584 Johnson, Upstairs Warehouse bargains. Tools, furniture, antiques, curios, glassware, pictures, stereos, cameras, and jewellery. 383-9512.
We Buy, Sell and Trade

GARAGE SALE — SATURDAY and Sunday. Appliances, outboard motor, tools, household goods, fishing equipment and many extras. 2234 Amhurst, Sidney.

FREE STANDING FIREPLACE $100, unfinished 16' boat, offers, double bed with new mattress, $25. 479-3172.

DELUXE GARDEN SWING WITH cover $75. 3 fluorescent lights, $20. each. Phone 598-7052.

THE WATER CLOSET
Decorative Italian Ceramic tile. 1640 Oak Bay Ave. 595-1123.

BROTHER PORTABLE TYPEwriter, used 1 month. $60. 592-1105.

100 MISCELLANEOUS FOR SALE

BILLIARD TABLES
SHUFFLEBOARDS
Custom made billiard tables — all sizes and FACTORY PRICES. No MIDDLEMAN — YOU SAVE — IT MAKES SENSE! Pool cues, the perfect gift for the new year. Tiffany lamps.
PLAY-MOR 000
BILLIARDS
560-A ALPHA ST. 384-3332

BUTLER BROTHERS
THIS WEEK'S SPECIAL
PANASONIC
MICROWAVE OVEN
$399
1720 Douglas 383-6911

HASTINGS
Reconditioned appliances
1 — 30" ELECTRIC RANGE
1 — AUTO. FRIGIDAIRE WASHER
1 — McCLARY DRYER 90 day warranty
386-7734 2100 Douglas

BLACK AND WHITE TV, $25. Transistor radio, $6. Round Coffee Table, $10. Green carpet, 7x15, $45. 60 Marble tiles, 15"x15", $3 each. New weather stripping, $1 each. 20 rolls 400' dry sheeting, $2 each. Chain block for lifting engines, $30. Queen Victoria chairs, $65 each. Oak coat stand, $20. Chrome table and 2 chairs, $29. 60 gallon assorted colors weather proof paint, retails for normally $20 a gallon for only $7.50. 386-2501.

FIREPLACE LOGS
(3 HOUR TYPE)
6 for $4.75
HARKNETT FUEL
2333 Government
384-9381

EATON'S WAREHOUSE STORE
749 View St.
MAYTAG
Next day delivery
C. TAYLER Home Appliance Ltd.
707 JOHNSON 383-3281

CRYSTAL CHANDELIER, 13" chrome as new, $50; Inglis washer, 2 speed, 3 cycle, as new, $200; Speed Queen dryer, $50; Wanda-Plush rug, 9x15 with underlay, good, offers; electric fireplace heater, Yule log and dogs, offers; set of 3 pots and pans, new, single bedstead, $15; corner table, white sink, lawnmower, etc. 592-4950.

MODEL 366 GESTETNER DUPLICator, $150.00. Model 480 Gestetner duplicator, like new, $900.00. Sundry Gestetner supplies for these machines. Clarkson Gordon and Company, 1010 Bank of Commerce Building 1175 Douglas St. Phone 386-3521 local 53.

SOLID BRASS AND COPPER fireside companion set, $45. Quality Danish chair, $85. 9x12 oval carpet used 6 weeks, $50. 4-drawer chest of drawers, $50. Quality blonde corner book case with doors, $45. Vinyl head board double, $17. 598-2257.

BALDWIN ORGAN, 2 KEYboard, perfect condition, $570.00. Viking portable dishwasher, $150.00. Electric adding machine, $50.00. Tape-recorder, $35.00. Portable typewriter, $50.00. Large cabinet radio, AM-FM, $20.00. 382-3807.

WHAT'S HAPPENING AT
Victoria Lawnmower
TO SERVE YOU BETTER?
834 Johnson St. 386-8338

IN SIDNEY DEMOLITION SALE: at 2150 Amelia St. Kitchen cupboards, doors, windows, french doors, bathroom fixtures and weather beaten boards, and etc. 656-1660.

850X14 — 4 PLY SNO-MUD ON Ford rim, like new; large Ottoman; 4" roof jack ¼ pitch; jacket and thermostat for 22 gallon water heater; light fixtures. Phone 479-6688.

CHESTERFIELD AND CHAIR, traditional, low back, white and green, Philco stereo TV and FM with doors on Shepherd casters. Girl's 3 speed hustler bike. All as new. 478-2222.

AUTOMATIC WASHER AND dryer, single laundry tub, golf clubs, electric lawn mower. Misc. articles. 9-4 p.m. Saturday. 1545 Richardson St.

WELSH HAND LOOM SKIRT sale, $18, regular $28. All sizes, colour [illegible] and Winter hours 11-4. No [illegible] 634 Humboldt.

POLAROID ZIP, TAKES PICtures automatically in 60 seconds. Pocket camera gaf. Medium size cassette tape recorder. Radio. 477-4089.

1 PIECE SLATE POOL TABLE 8'x4' complete with cover, cues, rack; balls and friangle, immaculate condition $600 or offers. Please call after 6 477-0010.

23" VIKING COLOUR TV WALnut, asking $325; 10x14 Tala Mahall rug embossed-beige with underlay, valued $1000 asking $700. 479-6547.

ROSSIGNOL SKI'S 5'3" LONG, $95. Size 5½ Reiker Ski boots, $45. Both one year ware, excellent condition, 477-4648.

7 PIECE DINETTE SUITE, WALnut, good condition, $150; 8½' rowboat complete with oars, $75. 478-6519.

BASEMENT SALE: 630 RIDgebank Cres. New drapes, kitchen utensils, sporting goods, new toys, miscellaneous items. 10-5.

SPEED QUEEN WASHER, BOYS bikes, crib and mattress, expansion gates, free hamsters and cages. 592-6291.

OIL STOVE, FAWCETT OIL space heater, 25 gallon galvanized hot water tank, 45 gallon oil drum with stand. 595-3128 for details.

17' PLYWOOD CABIN BOAT, motor and trailer. $700 or trade for car or ½ ton equal value. Phone 383-1975.

PHILLIPS POCKET MEMO, MINIature dictating machine, new condition. $100. 385-5401.

USED BATHROOM FIXTURES complete, sink, good condition $65. 479-1211.

26" VIKING COLOUR TV $300. Swedish speed skates, men's medium size 10. $30. 598-4774.

LOVE SEAT, $20. ORANGE vinyl bed-chesterfield, good condition $90. 479-3887 after 6.

KERN TRANSIT, WALL CRANES, sink, portable sewing machine. 592-0375.

60 C.S.M. BROMWAT COMPRESsor, 4 cylinder gas engine on trailer, $1,000.00. 656-4387.

LADIES BLACK COAT MINK trim excellent condition, $75 or offer. Phone after 5, 598-6624.

1 FRIDGE, 9 CUBIC FOOT; 2 dressers, 1 with mirror; accordion. Phone after 4. 598-8531.

LARGE SIZE CHROME KITCHEN table and six chairs, 598-2642.

BOX SPRING AND mattresses, $20 up. 383-7207.

KENMORE WASHER SPIN dryer, avocado, 478-2281.

SCHLAGE BORING JIG, $15. S. J. Peden Ltd. 386-3464.

NEW UTILITY TRAILER. Phone 749-3397.

9' SHUFFLEBOARD 384-8815

WOODEN BABY CRIB AND mattress. 479-7268.

LADIES' WALLABEES, SIZE 11, new girls skates, size 2 595-2371.

8" CRAFTSMAN TABLE SAW with stand. $150. 656-3692.

WANTED: GAS LAWN MOWER, does not have to run. 385-7269.

100 MISCELLANEOUS FOR SALE

Mel's BARGAINS
INVENTORY CLEARANCE
Cedar Chest Was $112 Now $85
9x15 British India Carpet Was $195 Now $275
14 cu. ft. Marquette Refrigerator Was $195 Now $175
Baycrest 24" color TV Was $299.50 Now $250
Telefunkin Stereo—radio Was $250 Now $200
International sewing machine in table Was $99.50 Now $84.50
Brown Armless Daveno Was $49.50 Now $39.50
7-pc. dinette set Was $139.50 Now $112.50
3 pc. walnut bedroom set Was $249.50 Now $219.50
Mahogany music cabinet Was $275 Now $250
Magnus electric chord organ Was $175 Now $150
6-Mahogany Victorian chairs Was $300 Now $250
3460 Quadra 384-3152

ELECTRIC POTTERS WHEEL, with wooden frame, $50. 478-3658.

1-YR.-OLD, 4 CUBIC FT. DEEP freeze. 652-3474.

103 MISCELLANEOUS WANTED

LUNDS
AUCTIONS
Tuesday — 7 p.m.
Friday — 1:30 p.m.
APPRAISALS
For All Purpose
386-3308

KILSHAWS
1115 Fort St.
AUCTIONS
Friday at 7:00
Appraisals for Insurance and Sale PURPOSES
384-6441

THE SALVATION ARMY Needs your re-usable clothing, furniture and household goods. "Help us to help others." Family Thrift Stores. Victoria, Sidney and Langford. For pickup — 386-3295.

BRENTWOOD
BARGAIN BARN
BETTER QUALITY USED FURNITURE AND APPLIANCES
Before you buy or sell Compare our Prices
7115 West Saan. Rd. 652-1711

WANTED TO BUY: "OLD TOY trains, 3 rail, electric or wind-up, passenger or freight. Made by Hornby, Marx, Maerklin, Lionel, American Flyer. The older the better. Also pre-war tin and cast iron toys. Telephone daytime, 382-1512 between 9-4. If writing, "Dohan, 1035 Pandora, Victoria, B.C."

WANTED — OLD RELIGIOUS books all religions, write Charles McKinney 2231 Meadows Street, Clearbrook, V2T 3A8, 853-5580. Will pick up.

SWORDS, JAPANESE ORIGIN or information re obtaining same. 382-5866 (after 5) or 457-4704 area code 206, or R.R.1, Box 895, Port Angeles, U.S.A. 98362.

WANTED: ½" DRIVE SOCKET set and ¾" socket and mechanic tools, heavy equipment. Cash. 384-9624.

WANTED: SUSIE COOPER china, pattern "Patricia Rose," cups, saucers, bread and butter plates. 656-6519.

WANTED — LARGE PINE cones, 4" or larger in diameter. Phone 383-3298 between 5 and 7 p.m.

WANTED: GREENHOUSE TO rent between 10,000 and 15,000 sq. ft., possibly to buy in future. 652-2560.

WANTED: PORTABLE ELECtric drill, must be industrial heavy duty ½" minimum, good condition. 478-0579.

WANTED: FURNITURE, APPLIances, tools, antiques, anything with resale value. Phone for appraisal. 386-7113.

DOLLS — BISQUE, COMPOSItion, wooden, wax—anything! Private collector. Mornings, 383-0350.

WE BUY AND SELL ANYTHING of value, Universal Trading Centre, 584 Johnson, 383-9512.

WE BUY FURNITURE, HOUSEhold goods, pictures, tools, etc. Best cash prices. 386-0462 anytime.

OLD PAINTED OR VARNISHED wooden furniture, any condition. 383-2533.

CASH FOR OLD ELECTRIC trains, locomotives, cars, track, etc. 598-5311 evenings.

WANTED TO BUY—GAS STOVE, good condition. Phone anytime 384-9206.

QUALITY CHESTERFIELD FURniture, old silver, china, etc. 595-7567.

NON-WORKING PORTABLE TVS wanted. Will haul away free. 479-9283.

WANTED 200', 8' HIGH CHAIN link fence, also 10'x8' high gates. 112-748-8875 Duncan.

WANTED — SKI'S 160-185 CM. Buckle boots 8½-10 wide, ski locket, size 46. 477-3405.

VIENNA WALL CLOCK OR trade old large mantel clock on same. 2x2 walnut. Router. 595-4759.

WOOD LATHE, METAL LATHE and radial arm saw. Box 83, Youbou, B.C. V0R 3E0.

WANTED, USED CARPET FOR padding purpose, any condition. 652-2680, evenings. 656-3263.

WANTED: 5-8 CUBIC FOOT REfrigerator. 595-6519.

WANTED: JACK STAND AND hydraulic jack. 656-6458.

GO-KART, FRAME AND WHEELS, or complete. 598-2783 after 4.

OLDER HOOVER UPRIGHT VACcuum cleaner, 479-7505.

WANTED: GREENHOUSE TO rent or preferrably purchase. 478-3174.

CHILDREN'S SKIIS — ALSO 160 - 185 cm. fiberglass skiis. 383-2723.

250 GALLON OIL TANK, ALSO 2 16" split rims. 595-3095.

SELL OLD BOOKS TO THE Haunted Bookshop, 382 1427.

FRIDGES AND FREEZERS bought. 598-7422. All-Temp.

WANTED 2 SINGLE GARAGE doors, or one double. 595-8318.

POOL TABLE, LARGER THAN 4'x8'. Also desk. 478-5448.

WANTED — CHILDS GM CAR seat, 383-3688.

BOAT TRAILER FOR 17' BOAT. 384-6365.

WANTED 22" ELECTRIC STOVE in good working order, 382-0477.

PIANO WANTED IN ANY CONDItion, 385-4807.

COMMERCIAL IRONER IN good working condition, 658-5231.

WANTED SMALL PROPANE fridge, 477-2305.

TYPEWRITER AND PIANO METronome wanted. 384-4666.

WANTED: STUFFED OWL. 479-9155

CASH FOR USED OFFICE FURniture and counters. 658-8739.

109 MISCELLANOUS TO RENT

SAWYER SEWING CENTRE
RENT TO OWN — Domestic and Industrial sewing machines
840 FORT 388-6228
CLOSED MONDAYS

115 SWAPS

24 FT. SABRECRAFT CRUISER, FW cooled Ford V-8, inboard-outboard full canvas, dinette, galley, head, sleeps four, swap for pickup, dumptruck or? 658-5235 (9-5).

116 COINS AND STAMPS

We pay at least
DOUBLE
face value for pre-1967 Canadian silver coins. Empress Coins, 841 Fort Street. 386-1524.

STAMPS AT A LARGE DIScount. Write for approvals or price lists. Want lists welcome. State interests. Bryan Buchan, 17 Carlier, Richmond Hill, Ont.

SELECTION OF ROMAN AND ancient coins on display at Admiral Stamp and Coin Shop, 849½ Fort St., 384-1315.

117 ANTIQUES

ANTIQUES WANTED.
Private collector will pay best prices for wind-up gramaphones, Edison or any outside horn machines, horns, etc. Also old music boxes. 595-4768 after 5 p.m.

SELL JEWELLERY (ESPECIALly diamonds) for more. Your price less 20% selling on commission Bygones Antiques, 809 Fort 383-5811.

ORIGINAL VANCOUVER HOTEL Jacobean Lounge Pre 1900's. Immaculate condition. Offers. 658-5334 or 658-8876.

HIGHEST PRICES PAID FOR quality antique furniture, clocks, rugs, etc. David Robinson, 384-6425.

ONE OF A KIND BUFFET AND hutch, hard carved 1870. Other antiques also. Interested parties phone 656-6698.

WANTED—CANADIAN, AMERIcan or European paintings. Bygones. 809 Fort, 383-5811.

TOP CASH FOR JEWELRY, ANtiques, pictures, curios, etc. Bygones Antiques, 809 Fort. 383-5811.

ANTIQUES EXPERTLY REpaired. Call 478-2539.

120 GARDEN SUPPLIES

Fertilizer

AGED HORSE MANURE, $1 PER bag, minimum 5 delivered, 479-3016.

AGRICULTURAL SAWDUST AND cedar hog fuel. 479-7629 or 477-5053.

OLD COW MANURE, 7 YDS. $45, bag $1.75, 595-0773.

Plowing, Rotovating and Cultivating

DON'S TRACTOR SERVICE
477-3913
We rotovate, plow, cut grass and brush also, loading and hauling.

Topsoil, Rocks and Fill

SCREENED TOPSOIL WITH MAnure and sand added. $11 per yard delivered, minimum 4 yards. Garden sand $5 per yard. Road gravel. E. Nixon Ltd. Phone 385-4431 or 385-5642.

SAND AND GRAVEL SUPPLIES. Good quality top soil. Phone 478-1000. Don Mullett Trucking.

125 PETS and SUPPLIES

WANTED URGENTLY: VOLUNteer(s) to organize and supervise children's dog showing and obedience classes, held in Sat. 9:30 a.m. to 12 noon.
The Junior Kennel Club of Victoria, 1976 sessions, will start on Sat., Jan. 24, at 9:45 a.m. in St. Stephens Church Hall Brentwood. Boys and girls ages 7 to 16 years owning any breed of dog are invited to join (limited numbers). Phone 478-4177 between 5-6 p.m.

MUST SELL DUE TO ALLERGY, 11 week old registered male Pekinese dark red sable, black face, all shots, with pedigree. Phone 592-7221 between 4-6 p.m. only.

INDIAN BLUE PEACOCKS AND hens, age 1-4 years, $130 a pair, also 1 white peahen, also golden pheasants, 2 cocks and 1 hen. Phone 112-537-2548.

ENGLISH SPRINGER SPANIELS, Registered puppies, from excellent stock, phone Nanaimo. 390-4918 after 6 p.m.

TWO CATS TO GIVE AWAY, TO good homes. Tabbies, one female and one male neutered. 384-6888, after 6 p.m.

SHADYBROOK KENNELS
Purebred German Shepherd pups, black and tan, registered, immunized, tattooed. 743-9447.

8½-YEAR-OLD CHESTNUT gelding, $1400½ hands; 13-yr.-old part Apaloosa mare, approx. 15 hands. 642-3948.

TWO YEAR OLD FEMALE GERMAN Shepard — good with children. Free to good country home. 595-5367.

GREATER VICTORIA DOG OBEdience Training Club, 592-7310, puppies from 3-6 months taken at anytime.

SPCA CAUTION — IT IS MUCH better to buy puppies and kittens after they reach 8 weeks of age.

REG DOBERMAN PINCHER puppy from champion stock, $200, 112-246-4267.

SIAMESE MALE KITTEN, three months, had one shot, $20. 478-0626.

FOR SALE, 15-GALLON aquarium, stand, etc. 305-305 Michigan St., after 5 p.m., 382-8778.

SAMOYED PUREBRED MALE from Yukon, handsome, spirited, gentle. $60 or offers. 384-2885.

HAVE YOUR DOG TRAINED IN your own home. Obedience or problems. Call Chuck at 386-0461.

CHESAPEAKE BAY RETRIEVER pups, 2 beautiful females, registered. 479-1211.

2 CATS, 1 YEAR OLDS, WELL trained and good with children. 479-5172.

FOR SALE, 2 PUREBRED black poodles, 8 weeks old, $25 each. At 1040 Northpark, Suite 3.

RABBIT BREEDING CAGES IN sections of three, each section 30x30 with feeders, phone 642-3567.

RED IRISH SETTER, 10 MONTHS old, pedigree, fully registered, all shots, female. 658-5810.

HAVE YOUR DOG TRAINED IN your own home. Obedience or problems. Call Chuck at 386-0461.

ONE TOY POODLE FOR SALE, silver grey color 6 months old, $75. 383-9596.

MOVING — FREE TO GOOD home, beautiful 5-year-old German Shepherd. 384-6655.

BEAUTIFUL BLACK REGIStered miniature poodle puppies. 478-2078.

FOR SALE — COCKER-MALtese X puppies, 9 weeks old to good homes. Phone 598-7019.

PEMBROKE WELSH CORGI puppies, 3 males, $125. Pen Dragon Kennels registered. 642-3036.

PUREBRED BLACK FEMALE Poodle, 7 weeks, $75 or offers. 598-2162.

WANTED: LARGE AQUARIUM. 479-5427.

6 WEEK OLD PUPPLY, MALE. 384-4096.

SHEPHARD — SAMOYED PUPples. $5 to good homes. 595-5367.

2 BLACK AND WHITE KITTENS, free to good homes. 386-7373.

REGISTERED AFGHAN PUPS. 479-5173.

IRISH SETTER, 11 MONTHS OLD female. offers. 479-8997.

AT STUD, BIG BEAUTIFUL HARliquin Great Dane. 652-1615.

BLACK POODLE PUPS, $50. 592-1395.

GERMAN SHEPHERD CROSS Lab pups $15. 383-4782.

2-YEAR SAMOYED STUD, EXcellent stock. 478-4488.

ABYSSINIAN GUINEA PIGS $2. 386-8608.

SAMOYED PUPS, 8 WEEKS OLD, $75. Phone evenings 478-8968.

60 GALLON AQUARIUM EQUIPment and salt water fish. 384-6674.

PUREBRED FEMALE BOXER puppy, $75. 382-7396.

PUREBRED CHIHUAHUAS, 6 weeks old. Call 383-0187.

ONE CALICO CAT, ONE GREY kitten, to a good home. 382-4848.

127 CHICKS, POULTRY, HATCHING EGGS SUPPLIES

NEW HAMPSHIRES. 478-5970

MUSCOVY DUCKS 478-1073

128 LIVESTOCK SUPPLIES and EVENTS

15 YEAR OLD REGISTERED APpaloosa Brood Mare sire White Chief open for this breeding season. Best offer. 3 year old gelding registration pending sire Peppy V. Bars A.Q.H.A. Best offer. Weanling filly registration pending sire Bonita dun A.Q.H.A. Best offer. Also, 1 horse cutter in excellent condition. 468-7028 after 5. Contact Gus Martin.

ONE DARK BAY THOROUGHbred gelding 15.2 hands high, excellent hunter, eligable for first year green CHSA, one bay thoroughbred mare 16.1 hands high, grand champion brood mare at PNE in Vancouver, excellent jumper prospect. Tony Novecosky 743-5709.

HANDSOME, REFINED ARABIan gentleman seeks additions to his 1976 harem. I have a distinguished show career, am gentle and affectionate, and have champion offspring. Phone Sa'ika, or the Kiernans at 656-3697.

HAUL 4 HORSES WITH EASE. International 1 ton stock truck fully equipped, in top condition, 385-0973.

REGISTERED APPALOOSA gelding 3½ years, asking $500, 595-3602.

ARIABIAN HORSE CLUB MEETing, Sunday, Feb. 1, 1976. 2:30 p.m. Agricultural Hall Clements St. Duncan. All part and purebred owners invited.

4 YR. OLD REGISTERED ARABIan gelding, green broke, must sell, no reasonable offer refused. 386-2098.

11-YEAR-OLD THOROUGHBRED gelding, "Winsor Note." Good hunter and dressage prospect. Has been shown. 598-7722 or 479-6843.

8-YEAR-OLD REGISTERED Pinto gelding, 16.1 hands. For information phone 656-3856 after 2 p.m.

HORSES NEEDING EXERCISE? Two young girls willing to help. Colwood-Metchosin area. 478-6317, Anita.

THREE GOOD, QUIET MILKING cows, Holstein; 100 young laying chickens. 479-8490 after 6.

HIGHLAND
TACK AND FEED
721 Station Rd. 478-6438

FOR SALE — FEED POTATOES in sacks. 652-1582. 6858 Pat Bay Hwy.

DUE TO ILLNESS THE GEORGE Morris clinic is cancelled till a later date.

OAK MEADOWS HAS A FEW horses for half lease for pleasure or showing. Indoor ring. 479-6843.

FIVE-YEAR-OLD AYRSHIRE milk cow, very gentle and good milker. 652-3217.

QUALIFIED HORSESHOEING. Dan McPherson, 477-3226.

STRAW $1.40 PER BALE, NO Sunday business. 652-1620.

FOR RENT, TWO ACRES OF PASture and barn. 479-7787.

WEANER PIGS FOR SALE. 652-3503.

CALVES FOR SALE, $25. 479-7272.

GOOD QUALITY LOCAL HAY for sale. 652-3267.

BLACK ANGUS BULL, REGISTered, $600. 3 years old. 478-1974.

16" BARNSBY SADDLE, GOOD condition, $150. 748-1806, Duncan.

WEANER PIGS FOR SALE. 656-2382.

130 HEAVY EQUIPMENT AND MACHINERY

CONNOLLY INDUSTRIES
3388 Douglas St.
Complete servicing for commercial equipment including diesels, Refrigeration, hydraulics, pumps.
"Big Enough to know how Small Enough to care."
3388 Douglas St.
385-5313 386-0662
8 a.m. to 5 p.m. After 6 p.m.

600 LB. SANDBLAST POT. 900 CFM air compressor. 3 horsepower grinder. Welders, rods, and cables. 2-ton Yale electric hoist. Steel plates, heavy pipe, etc. 382-7258.

1970 CAT, 941 TRACK LOADER with third valve and plumbing counter balance, RORS canopy, 4,200 hours, $26,000. 642-5737 or 642-5146.

TRACTOR WITH BACKHOE AND front end loader, $4,200. 1360 McKenzie Ave.

INTERNATIONAL FARM-ALL super A row crop tractor with full equipment, $1,000. 382-4848.

135 FARM IMPLEMENTS

MASEY - FERGUSON FARM lawn and garden tractors. Light construction machinery. Your local dealer.
M and H Tractor and Equip. Ltd. 6805 Veyaness Rd. 652-3929

WANTED: CEMENT MIXER TO fit tractor three point hitch. PTO driven. 478-0579.

149 NEW CAR DIRECTORY

REG MIDGLEY'S
JEEP CITY
All '76
Models Here Now!
3342 OAK ST. 386-7571
Dealer Lic. D4530

150 CARS FOR SALE

AUDI 100LS
1973 — 4-door, standard transmission, AM-FM radio, immaculate condition. $4300. Private. 388-6208 or 478-5025 after 6 p.m.

1968 OLDS TORONADO, PERfect condition, air conditioned, towing package, telescopic and tilt steering. Well maintained. First $2,200. 477-6250.

1956 2-DOOR HARDTOP PONtiac, $250; 1966 2-door hardtop Plymouth new tires, trans, and battery, motor needs work. $550 or best offer. 478-1534, 478-2252.

$545
1965 Chevy II
Standard 6, 4 door.
479-1725

'73 DATSUN 510, EXCELLENT condition, low mileage, standard radials, tach, radio. $2,500 or best offer. 477-9349 anytime.

HERE IS A GREAT DEAL! 1973 Ford Torino 4-door sedan, good condition, asking $2800, will accept reasonable offers. 658-8160.

'63 ACADIAN, 6 CYLINDER, AUtomatic, 2-door, top condition. Snow tires on rims, asking $300. 477-0426.

RARE '65 CHEVELLE CONVERTible, new top, paint, motor V-8 automatic, power steering, mags. $1,100 or best offer. 478-4248.

1968 OLDSMOBILE DELMONT 88 PS, PB, all new brakes, new ball joints, 400 cu. in. engine. Nice riding car. $1100. 746-7635, Duncan.

1975 CORVETTE, WILL TRADE or sell, all power, 9,000 miles. 384-1493.

AUSTIN CAMBRIDGE 1963, AUtomatic, good transportation. $300. Phone 383-1018.

1967 CHEVELLE WAGON, 283, auto., radial tires, good condition, must sell. $950. Phone 383-1018.

'70 PLYMOUTH 3-SEAT WAGON, '72 Toyota 1600, both good condition. 382-4658.

'72 PINTO SQUIRE, EXCELLENT condition, 4-cylinder, tested. 595-2588.

'61 PARISIENNE, MUST SELL right away, good running condition. Best offer. 479-6303.

ART'S CAR SALES
See our selection cars—trucks
310 Bay St. D 3413 388-8302

1959 RILEY, ECONOMICAL transportation, good condition, $375 or closest offer. 383-6743.

ONE OWNER 1968 AUSTIN 1100 low mileage, just tested, $1195 or offers. 478-3225.

'63 RAMBLER CLASSIC, 71,000 miles, new brakes, good condition. Offers. 479-2657.

'72 AUSTIN MINI 1000, 30,000 miles, good condition, 478-6564 or 383-3412.

1968 AUSTIN 1800 FOUR DOOR, very good condition, $800, 652-2966.

'65 COMET CALENTE. OFFERS. 386-6830 ask for Don.

'69 MUSTANG, RADIALS, TAPE deck, 48,000 miles. $2295. 383-4289.

1970 CHEVELLE SS 396, POWER steering, tape. 384-8407.

150 CARS FOR SALE

EMPRESS — PONTIAC BUICK GMC TRUCK
Pontiac Buick LTD.
INTERNATIONAL WARRANTY
12 MON.—12,000 MILE POWER TRAIN WARRANTY
INCLUDED IN THE PURCHASE ON THE MAJORITY OF OUR USED CARS

75 BUICK REGAL V8, automatic, power steering, power brakes, power windows, factory stereo and air, tilt wheel, etc., Just Loaded: $6895
68 OLDS CUTLASS 4 Door Sedan, V8, automatic, power steering, power brakes. Low mileage. Like new $2095
74 MAVERICK 4 door Sedan, 6 cylinder, automatic, power steering, power brakes, console, buckets, under 4,000 miles and like new $4195
71 FORD RANCHERO, V8, automatic, power steering, power brakes, radio. $2895
69 CHEV IMPALA 2-door Hardtop, V8, automatic, power steering, power brakes, radio. Excellent conditon. $1795
66 BUICK SKYLARK 2-door Hardtop, V8, automatic, power steering, power brakes, radio, factory air and tilt wheel $1795
75 PONTIAC LE MANS, 2-door Sport Coupe, V8, automatic, power steering, power brakes, console, buckets, mag wheels. Dark green with matching interior $5195
74 PONTIAC GRAND PRIX, V8, automatic, radio, power steering, power brakes, power windows, stereo, tape, Sunroof $6495
73 CHEVROLET IMPALA 2-door hardtop. V8, automatic, power steering, power brakes, radio. Finished in green with green vinyl top and matching interior. Excellent condition. $3495

EMPRESS — PONTIAC BUICK GMC TRUCK
Pontiac Buick LTD.
382-7121
2867 DOUGLAS
AT TOPAZ
Dealer Licence D-3182

"THE HUMBLER"
1970 GTO
400 Ci, 250 hp, American mags, 60 series tires, bucket seats, floor console, 3-speed turbo 400, custom lacquer paint, black int., p.s., power disc brakes plus other options. Great deal of work on car in last year. $2800. Will consider trade. 383-8477.

SEE THE
INFLATION FIGHTERS
Help Stretch Your Budget
71 PINTO $1527
70 CHEV Impala $1642
69 FAIRLANE auto $1210
69 MONTEGO auto. $1041
68 CHEV auto $1012
69 MAZDA $ 637
68 PLYMOUTH S-W $ 762
68 CORTINA $ 597
68 DODGE auto, 6 cyl. $ 865
67 CHEV S-W $ 972
66 DODGE At. $ 511
66 CHRYSLER 2 dr. ht. $ 790
Palm Motors
2936 DOUGLAS
AT BURNSIDE
D-1840 386-8385

972 LTD FORD BROUGHAM, 4-door, hardtop, PS, PB, PW, with all season air conditioning with many luxury features. Equipped to haul trailer. Excellent running condition. Asking $3,500. Call 642-5862

1969 BARRACUDA FASTBACK 340—4 barrel, auto, p.s., p.b., rear window defogger, radio, new tape deck, and 4 speakers, 6 wheels, excellent, 62,000 miles, $2,950. 479-2629.

1970 CHRYSLER NEW YORKER 4 door hardtop air temp. Fully powered including windows. Newly painted. Financing arranged, $2750, or will consider trade of small car or property. 477-3994.

1974 COMET, 4-DOOR, WHITE with vinyl roof, steel belted radials, air conditioning, automatic with power steering. Ideal ladies' car. Asking $4,100. 478-5329.

1972 CHEV. NOVA, 3-DR SIX AUtomatic, power steering, steel radial tires, $2,400. Contact after 6 p.m. or week ends. 2537 Wesley Place or phone 382-8460.

'73 PONTIAC LAURENTIAN 4 door, power brakes, power steering, city tested till Sept., 1976, radial belted tires. $2050 or offers. Must sell, 658-5996 ask for Rob.

A STEAL AT $1,100
1969 Pontiac Parisienne running gear and body excellent upholstery good, tested, much more. Call after 6. 385-4365.

1966 CORTINA STATION WAGON, automatic, excellent tires, new master cylinder and rear brakes, radio, tested, very clean condition, ideal lady's car $875, 382-8670.

'72 SUPER BEETLE, MUST sell. Excellent condition, new brakes, muffler, and snow tires, tape deck, and radio. $1,900. 477-8831.

'68 VALIANT 225 SLANT 6, AUTOmatic, radio, needs some small body work and new paint; $800. 477-8851.

150 CARS FOR SALE

1975 TR7, air
1974 THUNDERBIRD
1974 VEGA Hatchback
1974 GREMLIN
1974 VW Superbeetle
1974 TRIUMPH TR-6
1974 TRIUMPH Spitfire
1974 MARINA 2 dr.
1974 MARINA 4 dr.
1973 TOYOTA 4-door wagon
1973 JAGUAR XJ-6
1973 VW Beetle
1973 PINTO St. Wagon
1973 COURIER Pickup
1972 PONTIAC Ventura
1972 TRIUMPH TR6
1972 AUSTIN Mini
1972 VW Beetle
1971 GREMLIN
1971 TOYOTA Corona MK II
1971 BMW Bavaria
1970 MAVERICK
1969 TRIUMPH Spitfire
1969 AUSTIN 1300
1969 AUSTIN "1100"
1969 AUSTIN "1800"
1969 MAZDA "1500"
1969 OLDS F-85
1968 AUSTIN "1100"
1968 VW Beetle
1966 CADILLAC Fleetwood
1963 LANDROVER
PLIMLEY
BRITISH CAR CENTRE
1010 Yates 382-9121
VICTORIA, B.C.
Dealer Licence
Number D-1777

Parkdale FIAT SAAB
74 FIAT 128 SL
73 ASTRE GT
73 SAAB 99
72 VW Dorper camper
71 AUSTIN America
70 FIAT SPYDER
69 TOYOTA Sprinter
68 TOYOTA Wagon
100% BANK
FINANCING O.A.C.
PARKDALE
MOTORS LTD.
2151 BLANSHARD
By the Arena
386-2277 D.L. 26177

GEM
74 ASTRE 2-dr. 4-spd. $2395
73 IMPALA 2-dr. Htp $2395
72 LE SABRE 2-dr. Htp. $2395
72 FORD Stn. Wgn. $3195
72 CHEV 9-Pass. Wgn. $2995
71 DATSUN 1300 2-dr. $ 995
70 PLYMOUTH Stn. Wgn. $1795
68 SKYLARK 2-dr. Htp. $1995
68 WILDCAT Convertible $1995
67 COUGAR $1995
Gem Motor Sales
480 Esquimalt Rd.
382-7195
D-2264

Wille Motors
75 VALIANT 4-dr. auto. $4395
75 FORD F-250 4x4 $6195
75 VALIANT 6, auto. $3995
75 DART 2-dr. htp., auto. $4495
75 PINTO Squire Wagon $3295
74 PLYMOUTH 3 Seat Wgn. $4995
73 MAZDA Rx2, 1 owner $2495
73 BUICK Century Luxus $3995
72 COMET, V-8, auto. $2395
72 TORINO 4-dr. $2795
72 FORD Squire Wgn. $3495
71 CHEVELLE Stn. Wgn. $2695
71 GMC ¾ P.U. $2995
70 VW Van $2995
67 PONTIAC 2 plus 2, h.

150 CARS FOR SALE

McCALLUM DATSUN VOLVO

McCallum Motors Ltd.
DOWNTOWN

McCALLUM MOTORS LTD.

1101 YATES AT COOK
382-6122 Dlr. Lic D4849

COME LOOK
At Our
ECONOMY NUMBERS
DOWNTOWN

75 VOLVO 245 DL. 4-speed trans., overdrive, roof rack, and less than 5,000 miles! $6895

73 VOLVO 164 E, 4 dr., auto, radio, air $6195

68 DATSUN 510 S.W., auto, radio $1595

COLWOOD
1836 Island Highway
478-1741 Dlr. Lic. D3111

75 VEGA hatchback. 3 speed, with radio. Less than 9,000 miles! $3695

72 TOYOTA Corolla 1600 S.W. 4 spd. $2395

72 TOYOTA Corolla 1200 2 dr. 4 spd. $2095

72 CORTINA 4 dr., auto. $2095

69 ENVOY 2 dr. G.L. 4 spd. $ 995

WE'LL LOOK AT ALL OFFERS at McCALLUM'S!

SHELBOURNE
AUTOMART LTD.
1640 CEDAR HILL X RD.
477-9166
Dependable Value
COMPARE

74 PINTO—2-Dr. Wagon, 4-cyl, 4-spd., roof rack, radio, a gem $3295

72 VOLKS Deluxe Super Beetle, stickshift auto., radials $2995

71 COUGAR XR7, 351, auto., equipped, air, power windows, stereo. Sharp $3495

68 CHRYSLER 300, 2-dr. H.T., equipped, P.W., P. seat, air, Clean $1495

69 VAUXHALL Viva, 2-dr., 30,000 miles, new safety sticker, clean $1095

66 CHEV 4-Dr. H.T., power equipped, radio quality plus $895

TRUCKS TRUCKS

73 GMC JIMMY 4x4, V-8, 4-spd., rear seat, 7,000 miles $6395

75 FORD F250 4x4 Pickup, V-8, 4-spd., 8000 lb. ft. winch, 10,000 miles $6395

74 FORD E200, 12-Passenger Super Van, V-8, auto., P.S., P.B., radio $5295

70 FORD E200 Window Van, 6-cyl. std., super sharp $2995

68 CHEV ¾-Ton 4x4. WARN HUBS, V-8, 3-spd., air cond. $2895

67 CHEV ½-ton V-8, 3-spd., VANGUARD, canopy, clean $1695

MAKE US AN OFFER WE CAN'T REFUSE

TRADES ACCEPTED
D4250

SELECT MOTORS

WE SPECIALIZE IN DISTINCTIVE AUTOMOBILES

73 CAMARO, 5900 mi. Bal. warr.
73 FIREBIRD Esprit, loaded
74 CRICKET GT, r's,
74 CADILLAC Loaded
73 ALFA ROMEO, Berlina
73 PORSCHE 914, 2 Litre, 5-spd.
73 JAGUAR XJ-4, Loaded
73 MERCEDES BENZ 280, Air
73 MATADOR
73 T-BIRD, copper, loaded, air.
73 DODGE SWINGER, 2-dr.
72 MERCEDES Benz 280, SEL 4.5 litre, loaded inc. air and sunroof.
72 MGB, White, Blue interior
72 CHEVELLE 2 Dr., HT., air
72 CAPRI Auto
71 COUNTRY SQUIRE Wagon, air
70 SWINGER 340, 4 spd.
69 IMPALA 2-dr. Htp.
69 BUICK G.S., 400
69 CHARGER 383
69 GTX 440
67 T BIRD, 4 door
68 CAMARO 327
66 CHEVY II
66 CAPRICE
61 VOLKS

(5 MERCEDES IN STOCK)

950 YATES
384-1322, 382-8321
SELECT MOTORS, D-1321

67 CORTINA

Four-door, automatic, one owner. Only 63,000 miles, first class shape. $995. To view and test drive call FRANK DREW at CORNELL CHEV OLDS LTD. 3050 Douglas St. 385-5777 or (Res.) 656-3288. D-3162.

WE FINANCE ANYONE
67 RAMBLER Rebel auto $250 down, 10 mo. Payments of $46. F.P. $710.
PALM MOTORS LTD. 386-8385
2936 Douglas D-1840

1968 OLDS 98, 4-DOOR HARDTOP, air conditioning, fully power seats, windows. New vinyl top, excellent condition, 62,000 miles. 592-0790, after 6 p.m.

JUST RETIRED, MUST SELL second car, 1970 Cortina 1600 de luxe, automatic, radio. Excellent condition garage kept. Just tested. $1495. 479-3860.

1966 VW FAST BACK, MOST major components replaced during past 18 months. Offers. Phone Sooke, 642-3422 9:30-5:30, excluding Sunday.

1972 GRAN TORINO V-9 AUTOMATIC, nicely equipped, good family car. Mint cndition low mileage Low price, $2400. 479-3876 or 386-3494.

WIFE'S 1971 TOYOTA 1600 DELUXE, excellent running order. Take it to your mechanic. Best offer takes. must sell. 479-3701.

1974 TOYOTA SR5, 11,000 MILES, radials, new condition. 384-8470.

'60 VW BUG, $275. 478-1961.

150 CARS FOR SALE

THREE POINT MOTORS
Mercedes-Benz
DATSUN

75 BUICK
Very smart Skyhawk, less than 10,000 miles $4,995

74 VW CAMPER
Westphalia with roof-box-tent, stove, fridge, radio $7,495

74 TOYOTA
Corona MK II hardtop, automatic, power steering, AM-FM radio $3,795

74 MERCURY
Bobcat hatchback, Michelin ZX radials, radio-8-track, interior-exterior decor groups $3,595

73 DATSUN
510 auto. $3195

73 DATSUN 510
4-dr. $2795

73 TOYOTA
Pickup and camper, fully equipped $3,995

73 TOYOTA 1600 $2795

73 PONTIAC
Laurentian 9-passenger wagon, 350 cu. in. V-8, automatic, P.S., P.B., trailer-towing pack $3,695

73 TOYOTA
Corona, only 16,000 miles! $3,395

72 DATSUN 240Z
Excellent condition $5395

72 DATSUN
Pickup. Low mileage $2695

72 VOLKSWAGEN
411 $3795

72 MAZDA 616
Smart 4-dr., radio $2,595

72 VOLKSWAGEN
Super Beetle $2,495

72 DATSUN
1200 automatic $2,495

70 ACADIAN
2-dr. sedan, auto. $2295

70 RAMBLER
Rebel 2-dr. hardtop, vinyl roof, automatic, power steering, radio $2,195

70 MAZDA
Only 28,000 miles $1,695

68 VAUXHALL
Victor four-door $995

64 DODGE $695

2620 GOVERNMENT
at HILLSIDE
385-6737
Dealer's Licence D1925

Strait Motors

YOU WILL NOT FIND A BETTER DEAL ON A MOTOR CAR THAN NOW AT STRAIT MOTORS LTD., 1513 QUADRA AT PANDORA. DL 3417. 384-8191.

71 CADILLAC
SEDAN DE VILLE
Expected compliments of the Cadillac from your Cadillac representative only $4695. To see and drive this luxury unit please call HERB HILL at CORNELL CHEV OLDS LTD. 3050 Douglas 385-5777 or (Res). 598-2159 D-3162.

LOOKING FOR A DOMESTIC car? If so, call Fred Watson, McCallum Motors, 382-6122 and make an offer we can't refuse on, 73 Plymouth Brougham Hardtop, 75 Le Mans Coupe, 74 Plymouth Duster, 73 Grand Prix and a beautiful 72 T-Bird, D4849.

1965 RAMBLER AMERICAN, standard 6, 4 door, radio, snow tires, good working order, very well maintained, excellent gas mileage. Asking $650. 656-6285.

1970 VW SQUARE BACK, automatic, economical, runs well, body needs work, tested, $950 or best offer. 384-9226.

1972 MUSTANG, VINYL TOP, power steering, power brakes, 36,000 miles, excellent condition, asking $3450. 592-1764.

PRIVATE SALE
'74 Comet, 17,000 miles, automatic, power steering, radio, $3,500. 479-8974.

1974 FIAT 124 SPECIAL COUPE, 9,000 miles, 5 speed transmission, Am-Fm radio radials, light green, $4600. 385-0732.

'68 METEOR RIDEAU 500 2 door hardtop, PS, PB, radio, excellent condition, $1295. 652-5575.

'73 PONTIAC 2-DOOR HARDTOP, PS, PB, radio, custom built radio stereo, $3,595, 652-5575.

RARE '56 CHEV 2-DOOR HARDTOP, not running, open to offers. 385-4504.

1923 T, 289 4-SPEED, TUNNAL Ram, much more, finished car. 383-0681. Offers.

1970 CHEV 4 DOOR, V8 POWER steering, power brakes, automatic, radio, $700 firm. 383-0681.

1973 DATSUN 610, 28,000 MILES, radials, 382-0686 after 5 p.m., Mon. to Fri., anytime weekends. Offers.

1972 BUICK LE SABRE, P.S. p.b., p.w., excellent condition, consider trade on step van. 384-7469.

'73 CHRYSLER, 2-DOOR HARDTOP, low mileage, excellent condition. 385-8328.

1968 CHEV. CAPRICE, BEAUTIFUL condition, 1 owner. Best offer over $1,500. 477-5325.

1970 TOYOTA, GOOD CONDITION, radio, radials, snowies, new clutch. 595-1193.

65 VOLKSWAGEN STATIONwagon, runs well but needs body work. $350. 478-0183.

'69 DODGE CHARGER WITH 400 Interceptor, 4-speed, wheels, etc. $2,700 or offers. 479-3297.

68 COUGAR, AUTOMATIC, PS, pb, vynal top, tested Jan. 77, $1950 or offers 383-5558.

69 IMPALA, 4 DOOR HARDTOP, tires good 592-3104. (No Saturday calls please).

'72 GREMLIN, 6, STANDARD, snow tires very economical, just tested. 598-7343 or 479-7293.

'63 DODGE DART, FREE. 385-3850.

72 MAZDA 808, 4-SPEED $1,800 or best offer. 595-3097.

'72 AUTOMATIC PINTO GOOD condition. $1,500. Phone 385-0161.

1975 CHARGER DAYTONA, 2500 miles. $6500. 386-0347.

1965 MUSTANG 2-PLUS-2, BEST offer, phone after 6 p.m. 383-4945.

'73 DATSUN 610 EXCELLENT condition, $2500. 478-2962.

150 CARS FOR SALE

DOUGLAS VOLKSWAGEN
PORSCHE
AUDI

TEST DRIVE ONE TODAY
1976 VW
RABBIT
OR
SCIROCCO
Still a Good Selection!
(BUT GOING FAST!)

75 DART 2-door hardtop. Economical 6 cylinder, automatic, power steering, radio. $4395

75 AUDI LS sedan. Automatic, power steering, AM-FM radio, factory air conditioning. $7495

74 DUSTER. Economical 6 cylinder, standard transmission, radio. $3395

74 GREMLIN 'X', V-8, floor shift. $2695

74 PINTO, 2 door. Automatic, radio, low mileage and loaded! $3695

74 AUDI FOX, 4-door sedan. Automatic, radio, sunroof. 21,000 miles. $5195

74 ASTRE GT Hatchback. 4 speed, stereo, mag wheels, low mileage and immaculate! $3295

74 MERCURY BROUGHAM, 2-door hardtop. Full power, radio, factory air conditioning, and only 16,000 miles! $6695

73 MERCURY BROUGHAM, 2 door hardtop. Full power, radio, factory air conditioning. 30,000 miles. $5695

73 PINTO SQUIRE wagon. Automatic, radio, factory air conditioning! $3395

73 AUDI LS, 2-door. 4 speed, radio, and low mileage! $4195

72 VOLVO wagon. Radio, 4 speed. $4195

71 BMW 1600 $3995

LARGE SELECTION!
75 and 74 VW Beetles, Sunbugs, Supers, Customs and Automatics!
From $2,595-$3,695
All Radio Equipped!

Douglas Volkswagen Ltd.
Porsche - Audi
3329 Douglas Street
388-5466
Dealer Licence
Number 3715

1974 CHEVELLE MALIBU CLASSIC
Exceptionally clean car, one owner, P.S., P.B., Radio, Swivel bucket seats. Tilt steering, V-8 automatic. $4418. Will accept trade. PALM MOTORS LTD. 2936 Douglas at Burnside 386-8385 D-1840.

CUDA
340-S automatic, $1500 invested in new motor and transmission. Still under warranty. Can be seen at Cal-Van Auto Supplies, or phone 478-2503 or 386-2156 ask for Rick.

1972 TOYOTA MARK II AUTOmatic, radio, excellent condition throughout. $1675. Appointment to see, 384-1721 or 477-0510. Sports and Classic Cars, 2825 Bridge St. D1236.

1973 DODGE DART (SWINGER) 2-door, hardtop, power steering, power brakes, V8 motor, mileage under 12,000. Radio, other extras. 384-4793.

1965 MUSTANG, 289 4-BARREL, 4-speed, new motor, clutch and paint. $2195. Wanted—Lotus Cortina. Phone Duncan 746-4115 or 746-6308.

'69 VOLVO 164, AT., P.S., P.B., radio, custom sunroof, radials and snows, trailer hitch, excellent condition, $3200, office 386-1712, home 477-4968.

1968 CHEV. STATION WAGON, excellent inside and outside. Runs well, $1600 or best offer. Phone after 6 p.m. 386-2632.

1975 CAMARO, 2000 MILES, 4 cylinder, automatic, power steering, disc brakes, radials. Reasonable 652-1692.

1973 CHEVELLE MALIBU $3,600. Radio, white walls, new paint. 383-5632.

1964 AUSTIN CAMBRIDGE, $425. 478-6661, after 5 p.m.

1960 VAN THAMES NEW RINGS, must sell, 384-1278 after 5.

1961 CADILLAC HARDTOP, $200 or best offer. 592-3060.

1965 METEOR, $895. 382-6505, after 6 p.m

69 VAUXHALL VIVA, GOOD condition asking $750. 382-7700.

150 CARS FOR SALE

STOP!! SHOP AND COMPARE!
ALL CARS PRICE TAGGED

75 Celica, 4,000 miles
75 Blazer 4X4. 9,000 miles
75 Mazda coupe, 4,000 miles
74 Chev. ¾ P.U. and camper
74 El Camino P.U.
74 Pinto hatchback. A.T.
74 Vega Kammback, A.T.
74 Mazda RX4, A.T.
73 Buick Century
73 Ford Van
73 Toyota 1600 wgn.
73 Mazda pickup
73 Austin Marina
72 Ford Country Squire
72 Mazda (new engine)
72 Mazda 1600 wgn.
72 Javelin SST H.T.
72 Fiat Spyder Sports
71 Dodge Charger
71 Volks. Beetle
71 Mazda Sport Cpe.
70 Volks. Beetle
70 Duster
70 Ranchero
69 Datsun pickup
69 Epic SL90, 4-Dr.
68 Olds Vista Cruiser
66 Valiant V200 H.T.

OVER 60 CARS GOV'T. TESTED!

HORWOOD MAZDA
385-1451
810 Johnson at Blanshard
Dealer Licence D-3273

You Can Expect
A Great Deal
From . . .

Cornell
CHEV/OLDS
Cadillac
CHEVROLET TRUCKS
Sales/Service 385-5777

OPEN 'TIL 9 P.M.
OVER 76
OK USED CARS
To Choose From
CORNELL
CHEV - OLDS LTD.
3050 Douglas — 385-5777
Dealer Licence D-3162

SLEEPER
1964 ACADIAN CANSO, 350 motor, balanced and blueprinted, 4-speed, angle plug heads, headers, etc. Body, paint, interior and under carriage spotless. Serious only apply. 477-3472 after 5 p.m.

1974 OLDSMOBILE CUTLASS SUPREME, [illegible] $3950. Appointment to see 384-1721 — 477-0510 Sports Classic Cars, 2825 Bridge. D1236.

1973 TOYOTA COROLLA, LOW mileage, very clean $1675. Appointment to see, 384-1721—477-0510 Sports Classic Cars. 2825 Bridge. D1236.

'69 VW FASTBACK, HIGH MILEage but very good engine, new paint, black color, radio, two hitch and wired for trailer. $1500. 595-3556.

1972 PONTIAC LAURENTIAN 4-door, V-8, power brakes, power steering, excellent condition. $2,500. 652-3865.

DELUXE '69 ALPINE RUNabout, well maintained, 4-speed, 88,000 miles, tested. New paint and tires, $1,299. 477-0756.

1926 ROLLS ROYCE 20 DROPhead convertible. A beautiful automobile, immaculately restored. 385-4269 evenings.

'72 HORNET, PRICED AROUND $2200. Inquire, phone 384-9438 Saturday evening or Monday before 1 p.m.

'73 PONTIAC VENTURA AUTOmatic, radio, new tires, 29,000 miles, excellent condition, $2,900. Call 477-1279.

1973 FORD GRAN TORINO, 2 door hardtop V8, ps, pb, air conditioning, vinyl roof, 29,000 miles. $3100. 384-8401.

'73 BUICK CENTURY, 2 DOOR hardtop, 350 automatic, ps, pb, 25,000 miles, immaculate condition. $3795. 385-6026 after 4:30 p.m.

'71 GTO POWER STEERING, power brakes, air conditioning, automatic, best offer. Call 386-1704 anytime.

1974 DODGE COLT, AUTOMATIC, radio, like new, $2575, Appointment to see, 384-1721—477-0510, Sports Classic Cars. 2825 Bridge. D1236.

GOOD BUY 1967 ACADIAN Invader, good tires and motor. $650 598-5064.

1966 OLDSMOBILE 98, FULL power excellent condition. $1200 478-3461.

MUST SELL, '64 COMET, RUNS good, new paint, $295 or offers. 479-7686.

'74 VEGA WAGON, GAS SAVER, excellent condition, low mileage. Extras. Asking $3200. 478-7580.

ECONOMICAL UNIT, '60 Zepher, good mechanical shape, needs body work. Offers. 382-7861.

1972 CHEV. TOWNSMAN 9-PASsenger station wagon, one owner. Call after 5. 477-5303.

PERFECT RUNNING CONDItion, 1964 Rambler. 592-4291.

'71 DATSUN 510, EXCELLENT condition, $1695. 477-9790.

1973 VOLKSWAGEN BEETLE, radio, gas heater, $2,095. 477-3454.

'65 FORD CUSTOM, 4 DOOR, 352 cubic inch, best offer. 598-6454.

1975 JEEP CJ5, SOME OPTIONAL extras, offers. 478-4611.

59 RAMBLER FOR SALE, JUST tested. Offers. 386-6242, mornings.

1961 VW BUG, GOOD RUNNING condition. 385-1186.

1973 OLDS CUTLASS COUPE, EXcellent condition. $3,500. 382-7676.

150 CARS FOR SALE

VICTORIA DODGE CHRYSLER
ON YATES

Last Chance To Buy
USED STATION WAGONS AT "WINTER PRICES"

1974 CORONET Crestwood, 9 passenger station wagon, V8 engine, automatic transmission, power steering, power disc brakes, factory air conditioning, electric tailgate window, custom radio, luggage rack. Stock No. 5276A.
Winter Priced At $4895

1974 CORONET Crestwood 9 Passenger Station Wagon, V8 engine, automatic transmission, power steering, power disc brakes, electric tailgate window, luggage rack.
Winter Priced At $4595

1973 TOYOTA Corolla 1600 Station wagon, 4-speed transmission, custom radio, low mileage.
Winter Priced At $2695

1964 FALCON Station Wagon, 6 cyl., standard transmission. This car has recently had a new long block installed.
Winter Priced At $2695

1964 FALCON Station Wagon, 6 cyl., standard transmission. This car has recently had a new long block installed.
Winter priced At $895

1974 CORONET Crestwood 9 passenger Station wagon, V8, automatic, air conditioning, power steering, power brakes, new tires. Immaculate condition. Roof rack.
Winter Priced At $4895

Exclusive Used Car Warranty
100 per cent Power Train
30 Days or 1000 Miles
At No Cost to You
1971 or Newer

VICTORIA
DODGE CHRYSLER
819 YATES 384-8174
Hours Mon.-Fri. 9-9, Sat. 9-6
(Dealer Licence No. D-4916)

'70 MUSTANG
Small V8 automatic, P.S., P.B., radio, new tires, new test. interior and exterior excellent, only 50,000 mi. Carries our 6-month warranty. $2350. Strait Motors Ltd., 1513 Quadra St., DL-3417. 384-8191.

LOOK
1971 Dodge Dart SwingerSpecial, 2- door hardtop, vinyl roof, radio, radial tires 42,000 miles. In immaculate condition. Asking $2475 or best offer. 595-2105.

'69 GTO
P.S., P.B., radio, factory mags, tested for '76, fine condition. Carries our 6-month warranty. $2250. Strait Motors Ltd., 1513 Quadra St. at Pandora. DL-3417. 384-8191.

'61 LINCOLN CONTINENTAL classic, only 8 in B.C.—power brakes, power steering, power seats, radio, power locks, radial belted tires, must sell $1495 or offers, needs some interior work, 658-5996 ask for Rob.

ONE 1968 VOLKSWAGEN Karmann Ghia 30,000 miles on new motor just spent $300 on complete tune up excellent condition $925. Tony Novecosky, 112-743-5709.

PRIVATE SALE
Elegant 1972 Chrysler New Yorker Brougham, 440, V8, 4 door, fully powered, metallic blue, white vinyl roof, $3,950.00. Offers. 477-8292.

1965 COMET CALENTE, 289, V8, 68,000 original miles, PS, radio, tires like new, excellent condition throughout. Can be seen at 1340 Slater St. 388-5737.

1969 AUSTIN 1300, VERY WELL maintained, just tested, $950. Appointment to see, 384-1721 or 477-0510, Sports and Classic Cars, 2825 Bridge St. D1236.

1970 ROVER 2000 TC, GOOD CONdition, runs very well, radio, good radial tires, 51 000 miles, one owner. $2195. Days 746-6232, eves. 748-3288.

66 FORD GALAXIE POWER steering and brakes, 390, new paint and tires excellent condition $1250, 479-7780.

ONE OWNER, 1965 METEOR, 4-door sedan, V8, automatic, radio, new brakes. Excellent condition. $950. 652-3703.

PRIVATE
Must sell 1975 Cougar XR7, all extras. 384-4934.

1972 NOVA, SIX-CYLINDER AUtomatic 4-door sedan, radio, three extra tires, top shape Phone Barry, after 6 p.m., 384-0697.

DELUXE 1971 DATSUN 1200. Well maintained, must be seen, 598-5336, 383-2234.

1974 FIAT 128 FOUR DOOR, sedan, good condition, $2550 phone 598-6523.

62 CHEVY II AUTOMATIC, 6 cylinder, Good running condition. $400. 592-9542.

'63 MINI GOOD RUNNING CONdition and body, tested till Jan. 77, call after 5, 478-5341.

SACRIFICE! 1969 MUSTANG 302, automatic, P.S., P.B., new tires, mags, tape deck $2200. 384-2979.

'69 CHEVELLE 350 V-8, 2-DOOR hardtop, automatic, power steering, $1,200. 383-0764.

1974 PLYMOUTH DUSTER Six-cylinder automatic, excellent condition. $3300 or offers. 477-8238.

LEAVING PROVINCE, MUST sell '63 Bedford van, city tested, good running condition. 642-3905.

1976 LAURENTIAN PONTIAC AUtomatic radio, good condition four door, $350. 479-8769.

1968 CHEV STATION WAGON small 8 standard, tested, excellent condition, best offer. 598-4824.

'64 PONTIAC STRATOCHIEF very good shape. $650 — offers. 652-5714.

1969 ENVOY EPIC, VERY GOOD condition. Phone 385-2330 after 5.

'65 FORD CUSTOM, WHOLE OR parts, $50. 385-8349.

1964 PONTIAC FOR PARTS. CALL Bob 384-8593.

1966 VOLVO 122-S STATION wagon, asking $1,300. 658-1154.

150 CARS FOR SALE

peter pollen ford
FORD

7-DAY MONEY BACK GUARANTEE

74 FIAT "124" $2895

72 BUICK Sportswagon $3695

72 CHRYSLER Newport Like new. $3495

75 MONARCH 2-door $4995

74 FORD station wagon, fully equipped $4495

74 PINTO 3 door, automatic $2895

73 TORINO 4-door sedan $2795

72 VW 411 sedan $2695

69 FAIRLANE sedan. 6 cylinder automatic $1595

TRUCKS

74 FORD 1 ton pickup. Automatic $5995

72 GMC ½ ton pickup $2795

74 COURIER automatic, radio $2895

75 DODGE 200 club cab, V8, automatic, radio $5295

71 FORD ½-ton pickup, 4 wheel drive $2595

68 G.M.C. ½-ton pickup with canopy $2295

71 FORD ¾ ton $2695

PETER POLLEN
FORD SALES LTD.
VICTORIA, B.C.
1060 Yates 384-1144
Dealer Licence
Number: 3073

Executive Driven
ONE OWNER

1975 LINCOLN CONTINENTAL MARK IV Excellent condition. Low mileage (10,500 miles). All luxury appointments, diamond firemist blue. Gov't inspected. Must be seen to be appreciated. Will accept Trade. $13,900. PALM MOTORS LTD., 2936 Douglas at Burnside. 386-8385. D-1840.

1973 T-BIRD
This vehicle has every option available, plus air. $6,000. Phone Herb at 592-7931 after 4 p.m.

1969 CADILLAC, EXECUTIVE driven low mileage, immaculate condition. Every possible extra. An unusually beautiful automobile. Asking $3,000. 382-6984.

MUST SELL, '69 LTD, V8, AUTOmatic, PS, PB white with vinyl roof, tested 'till Jan. '77, clean, excellent condition, $1750. 478-9858.

1967 MERCURY; POWER STEERing, brakes, vinyl roof, new tires. Runs beautifully, but not tested. Sacrifice $495. 384-5827.

1971 VAUXHALL 2000 SL, 4 speed, front disc brakes, radio, low mileage. Tested to Sept. 76. $1,200 595-6301.

1972 VEGA HATCHBACK, 4 speed, excellent condition. Low mileage, ladies' car. $2,000. 656-6508 after 5 p.m.

'55 PONTIAC 2 DOOR HARDTOP, new 283 motor, standard transmission, very good condition, offers. 386-1266.

1957 CHEV BEL AIRE 2 DOOR hardtop, all original. Excellent condition. $2,000. 598-4350.

71 AMBASSADOR XRCMP IN very good condition, tested, must sell $1,700 or best offer. 382-0177.

1969 BLACK MUSTANG CONVERTIBLE, has all extras, must be seen. $3,000 firm. 478-6194.

1972 TOYOTA STATION WAGON 4 door, snow tires, 23,000 miles, $2795. 598-6757.

64 BUICK SPECIAL, V-8 AUTOmatic, radio, buckets, snows good condition. $675. 388-9750.

1965 CHEV. SUPER SPORT, 4 speed, needs muffler, $400. 592-1352.

1959 MORRIS MINOR, GOOD condition. Offers. 598-6347 after lunch.

1969 VAUXHALL VIVA 2-DOOR automatic, 20,800 miles. $750. Phone 592-2603.

1974 MAZDA 808 STATION wagon, radio, roof rack, $3,000. 382-4180.

1960 FORD STATION WAGON, power steering, power brakes, runs well $745. 595-8670.

'72 PINTO, EXCELLENT CONDItion, low mileage, sunroof, automatic, $2300. 658-5074.

'65 PONTIAC STRATO CHIEF, 4 door, 6 cylinder, automatic, tested until Nov. '76. $375. 478-5277.

'62 RAMBLER, 6 STANDARD, looks and runs like new. $375. 479-7429.

1967 CHEVY II WAGON, EXcellent condition, 6 automatic, radio, $825. 384-0306.

GOOD TRASPORTATION 1960 Beetle, $200, 595-7296 3485 Diana Rd.

'63 PONTIAC STANDARD 6, good transportation, $300. 491 Sturdee Street, 385-2695.

69 DATSUN 510 2 DOOR, 4 speed, tach, mags, great condition. $1000. 368-7818 extension 238.

68 FIREBIRD, 400 4 SPEED, new tires, and mags, $2300. 479-8445.

1966 CHEV. BISCAYNE 4-DOOR Sedan, good mechanical condition, $450 or offers. 656-3124.

'68 TOYOTA CROWN, 4-CYLINder automatic, low mileage, $850. 656-5827.

1970 VALIANT DUSTER, 340 V-8 vinyl top, 30,000 miles, excellent condition, $2800. 658-8222.

AUTO BODY AND PAINT QUAlity repairs, $12 per hour. 592-9289.

'72 COUGAR. MUST SELL. LOADed. 477-8823.

MUST SELL 1973 618 MAZDA low mileage, automatic. 652-2356.

DODGE '64, STATION WAGON new motor and tires. 383-8301.

150 CARS FOR SALE

Brian Holley
FIAT
VOLVO

GIANT
USED VOLVO
SALE
BEST SELECTION EVER!

WAGONS

'75 245 auto. wagon, radio, roof rack, quartz lights.

'74 145 injection, 4 spd., radio, dark green

'74 145 injection, auto., air cond., AM-FM, light yellow

'73 145 auto., just overhauled, radio, white.

'71 145 4 spd., radio, rack, extra rims and snows, white.

'69 145 4 spd., radio, turquoise, low miles.

SEDANS

'71 142 E, 4 spd., overdrive, leather int., radials, yellow.

'68 142 4 spd., low miles, radials.

'67 144 4 spd., radio, dark blue.

SERVICE - PARTS
8 A.M. - 9:30 P.M.
MON thru SAT.

Brian Holley
3319 Douglas
at Cloverdale
384-1161 Dealer Lic. D-3170

Speedway

'75 Porsche 911S Targa
'75 VW Beetle
'75 Rabbit automatic
'75 VW Camper
'74 Dodge Motorhome
'74 VW Camper
'74 VW Automatic
'74 Porsche 914 Special
'73 Corvette Panel Top
'73 Mazda RX 2
'72 Westphalia
'72 VW Van
'71 Toyota Sprinter
'71 Toyota Corolla
'70 Volvo 144S
'70 Toyota Sprinter
'70 Datsun 510
'70 VW Auto, Squareback
'70 VW Camper
'70 Pontiac Tempest
'70 Mercedes Benz 300 SEL 6.3
'69 Porsche 912
'69 Toyota Crown
'67 Mercedes Benz
'68 Austin Mini, Station Wagon
'68 Austin 1100
'65 VW Deluxe

Speedway Motors Ltd.
971 Yates Street
Vancouver
Dealer Licence No.
D-3141
385-2415

75 VW LEGRANDE
4-Speed, fuel injection, very low mileage, beautiful metallic green exterior, only $3,495. To view please call HERB HILL at CORNELL CHEV OLDS LTD. 3050 Douglas, 385-5777 or (res) 598-2159 D3162.

1970 DODGE SUPER BEE 440, four-speed, rebuilt engine, headers, mags, high jackers, $2600 firm, 656-5062.

'69 CAMARO, 3-SPEED AUTOmatic, 307 V-8, PS, convertible. Asking $2000 or nearest offer. 598-2140 anytime.

1970 PLYMOUTH FURY I, EXcellent throughout. 383, power steering, power brakes, $800, 478-1131.

67 INTERNATIONAL TRAVELall, 4-door automatic with fully carpeted interior. Nice clean condition. $875. 477-3626 after 6 p.m.

'66 CORVAIR MONZA, 2-DOOR hardtop, automatic, studded snow tires with rims included. $900 or offers. 478-9176 after 6 p.m.

1974 BLUE DATSUN 710, 1800 CC, automatic, radio, radials, excellent condition. Asking $3400. After 6:30. 385-2579.

'72 DATSUN 2-DOOR 510, VERY good condition, Asking $2,000. 3914 Shelbourne. 477-3696.

1967 CAMARO 327, GOOD CONDItion, $1200. 656-5770 or 656-3182 after 6 p.m.

'66 RAMBLER CLASSIC, STANdard, 6-cylinder, 4-door sedan, $400. 478-9858.

FOR COST OF TOWING CHARGE, '63 Chev for parts, transmission gone, good tires, 658-1184.

1974 VALIANT BROUGHAM, SUN roof, all beige, 13,000 miles, $4,500 OBO. 652-3864.

'71 GREMLIN, ONE OWNER, very good condition. Trailer hitch. Offers. 383-4245.

66 MERCURY 2-DOOR HARDtop, V-8, buckets, and console automatic, new paint. 642-3305.

'74 SILVER BMW 2,002 TII, 12,000 miles, $8,000. 592-0435 between 3-5 p.m.

'59 DYNAMIC 88 394 4-BARREL, 2-door hardtop engine needs some work. Offers to $350. 477-1244.

1973 LUXURY LEMANS 2-DOOR hardtop, all power, radial tires, 12,000 miles. 598-1286.

VOLKSWAGEN BUG, GOOD MEcanical condition, very clean, $650 Phone 656-6552.

'63 IMPALA SUPER SPORT 327, excellent condition. Phone 385-9802 or 384-5489, 5-6 p.m.

150 CARS FOR SALE

SUBURBAN MOTORS
NORTH
ON DOUGLAS

HOME OF
LINCOLN, MERCURY, MONARCH, METEOR, MONTEGO, COUGAR, COMET, BOBCAT, '76 CAPRI II AND FORD TRUCKS!

LOOKING FOR SOMETHING SPECIAL?

75 TORINO station wagon. V8, automatic, power steering, power brakes. Blue in colour
WAS $4895 NOW $4495

74 DODGE DART 'SWINGER'. V8, automatic, power steering, power brakes, radio, vinyl roof. Brown.
WAS $3795 NOW $3495

74 VOLVO station wagon. Automatic, with fuel injection. White.
WAS $5695 NOW $5395

73 MUSTANG. V8, automatic, power steering, power brakes, radio, vinyl roof. Brown in colour.
WAS $3995 NOW $3695

71 TORONADO. Loaded, including air conditioning. Finished in red.
WAS $3395 NOW $2595

75 FORD F100, 4x4 pickup. V8, 4 speed. Orange in colour.
WAS $6295 NOW $5895

75 FORD F250, ¾ ton pickup. V8, automatic, power steering, power brakes, radio. Finished in brown.
WAS $5895 NOW $5595

ON THE SPOT APPRAISAL AND FINANCING!

IMMEDIATE DELIVERY and ALL CARS SAFETY LANED!

WIDE OPEN UNTIL 9 P.M.
MON. THRU FRI.
6 P.M. SATURDAYS

SUBURBAN MOTORS
3377 Douglas St. 386-6131
Dealer Lic. D. 2298

'68 BARRACUDA
V8, P.S., P.B., radio, new tires, chrome wheels, new brakes and exhaust. New test, mint condition. Has our 6-month warranty. $1950. Strait Motors Ltd., 1513 Quadra at Pandora. D-3417. 384-8191.

1974 FIREBIRD FORM. 400, light green, rare model. Power brakes and steering, 3 speed, automatic, radio, steel belted radials, mag wheels, rust proofed. Only 15 000 miles, a magnificent blend of design and power. Owner going overseas, $5,100. 386-9477 evenings.

'67 MUSTANG
Small V8, automatic, radio, radial tires, tested for '76 A clean car, has our 6-month warranty. $1575. Strait Motors Ltd., 1513 Quadra at Pandora. D-3417. 384-8191.

1972 FORD LTD 4-DOOR HARDtop, power steering, brakes, windows, positrac, AM-FM, air conditioning, 64,000 miles. Selling cheap $2,400. Bank financing, trades considered. 383-3324.

FOR SALE TO SETTLE Estate. 1970 Cadillac sedan De Ville, $3500. May be seen at the Chevron Station, corner Admirals and Craigflower.

ONE OWNER, '69 DATSUN 510, 2-door sedan, radials, in excellent mechanical condition, $1,250 or best offer. 595-0216, after 6.

1975 DATSUN 280Z, 5000 MILES, balance of warranty, must sell immediately. Days 385-1401 evenings 477-4776.

WANTED — NEW HOME FOR 1972 Toyota Corona 4-door. Tested. 69,000 miles but very good condition. $1,275. 384-7505 after 6.

'66 CHEVELLE, 283, V-8 4-DOOR sedan. UVic student must sell immediately. Offers. Phone Mark. 5-7 p.m. 592-4321.

1966 DODGE POLARA 880. ONE owner. Mint condition. Must be seen to appreciated. $1400 firm. 477-5186 after 5 p.m. weekdays.

1970 CHEV. IMPALA 4-DOOR, must be seen to be appreciated, trade-ins considered. Phone after 5. 595-5663.

1966 DODGE POLARA, 2 DOOR hardtop, 318, auto trans. Excellent condition must sell, 595-5672 after 6.

'73 ASTRE THREE SPEED AUtomatic radio, stereo, good condition phone 477-9420 or 592-3574 after 6.

1965 VALIANT SIGNET, HIGH performance 273, accel dual point ignition. Rebuilt transmission with shift kit. Offers. 385-5258.

McGEER SPECIAL
1972 Toyota Corolla economical, excellent condition, new radials, 598-6328.

'68 FORD 2 DOOR HARDTOP, Galaxie 500, power steering, power brakes. Radio, engine 302, $1295. Phone 386-7071.

1960 MERCEDES BENZ, SUN roof, radials, runs well. Offers, 385-6550.

971 METEOR RIDEAU 500, good condition. $2100. 595-4568.

150 CARS FOR SALE

METRO TOYOTA

72 Cougar XR7
60 Morgan
74 Impala
74 Monte Carlo
73 GMC 4x4
70 Crown
73 Catalina
75 Century
73 MK II Wagon
74 Pinto 3-Door
73 Hilux Pickup
68 Cutlass
73 Cutlass
73 Mustang F.B.
72 Datsun Pickup
74 Celica
71 Corolla
74 MGB
72 Charger
75 Datsun Sport Truck & Camper
74 Ford Van
73 Westfalia
73 Mustang Grande
73 Corolla Wagon
74 Volvo 164 E
72 Chevrolet
71 Skylark
74 Galaxie
73 Gremlin
73 Corona
69 Volvo
67 Valiant
67 GTO
69 Buick

BCAA
TESTED
Used Cars!
100%
FINANCING
O.A.C.
REMEMBER!
NO REASONABLE OFFER REFUSED!
OPEN 9 - 9
CALL NOW!
386-3516

Metro Toyota Ltd.
625 Finlayson
Dealer Licence D3676

METRO TOYOTA

B. MADSEN
MOTORS LTD.

'74 CHEV Station Wagon, V-8 auto., p

150 CARS FOR SALE

De Pape

VICTORIA'S ONLY INDOOR CAR LOT

XXXXXXXXXXXXXXXXXXXXX

76 CADILLAC
Coupe de Ville, air, stereo, cruise, tilt and telescopic steering, loaded.

75 MGB O'Drive

74 GREMLIN 'X'
6, auto., mags. Only 16,000 mi.

73 ASTRE
Auto., radio, low miles.

73 TOYOTA Celica
Radio, 4-speed. One owner.

72 Datsun 1200
Radio, bargain!

72 CUTLASS
2-dr., H.T., V-8, auto., P.S., P.B. Low mileage, Vinyl. Exceptional.

71 CADILLAC
Eldorado, air, stereo, vinyl.

71 Triumph TR6
New radials, gopd looking!

70 Torino Conv't
V-8 console auto, P.S., P.B., radio

70 CHEV. 4 x 4
4-Dr. Suburban, ¾-ton, 350 V-8, auto., P.S., P.B., auto hubs; removable third seat for large cargo area, fully carpeted, beautiful condition throughout, A terrific family ski vehicle.

70 Buick Wagon
Air, P.W., new radials, rack.

70 VOLKS BUS
Partially camperized, new motor. Very clean.

67 Chrysler
Newport, 4-dr. sdn., runs great.

MANY MORE TO CHOOSE FROM

De Pape

DePape Motors Ltd.
760 JOHNSON ST. 384-8035
DLR. D-1792

1974 CAMARO TYPE LT 350 AUtomatic, 598-8215, 384-2646.

151 SPORT, IMPORT CARS

For sale beautiful 1967
GRAND MER BENZ 600
Chauffeur driven complete with bar and partition window, only one like in Canada, royal blue with white leather interior. 112-748-1195.

OK KORRALL CAR SALES
382-9101 D 5136
59 Corvette '74 LTI $3995
65 MG B, radials $1195
69 Spitfire $1095
71 Spitfire $1195

1973 MGB, STEEL RADIALS, snows, rack...new batteries, alternator, fuel pump, brakes, tonneau covers, immaculate inside and out. Excellent performance. $3600. Call collect, 112-537-5631.

1970 VOLVO 164, AUTOMATIC, radio, dark blue, snows, 40,000 miles, completely overhauled. One owner, $3,750. Trades considered. 592-7870.

'60 MORGAN ROADSTER
Mint condition. Call now! Metro Toyota Ltd., 386-3516. Dealer Lic. D3676.

RARE DATSUN 2000 SPORTS 5 speed, Michelin radials, cibles, and more. Must be seen to be appreciated. Phone 382-9019.

1972 MGB, RADIAL, AM-FM, new exhaust, 33,000 miles, well cared for $3,200 or nearest offer. 477-2267.

1968 TRIUMPH GT 6 '71 RUNning gear, new transmission and rear end. Must sell, offers, 477-3915.

1969 FIAT 124 SPORT, ASKING $2300. 5-speed trans. Double overhead cam. One of a Kind. 385-6978.

MUST SELL 1970 FIAT 124 Sport Coupe, mags, radials, 595-5985.

71 MGB, GOOD CONDITION, LOW mileage, $2,900 or best offer. 382-0898.

68 GT 6, GOOD CONDITION. REbuilt trans., $2100. Evenings, 385-4959.

1969 911 PORSCHE TARGA, IMmaculate condition, 36,000 miles, CP air orange, $10,500.000. 383-1295.

'71 CORVETTE COUPE, HIGH performance 350, automatic, must be seen, 595-2532 or 479-8107.

1970 MGB, GOOD CONDITION. Radials, new convertable, new brakes. 382-5338.

MUST SELL! '62 CORVETTE 327, hard top. First reasonable offer takes — 477-3481.

72 MERCEDES BENZ 220 DIESEL perfect throughout, with new Michelin tires, 477-4833.

1973 240Z, SILVER WITH MAGS and spoiler, only 15,000 miles. Immaculate. $4,400. 388-4156.

'61 VOLVO, HIGH MILEAGE BUT well maintained, clean, $595. 656-4573.

JAGUAR XJ6 SERIES 1, ORIGInal edition, many classic extras. Phone 386-1391, Room 31.

SUNBEAM ALPINE SPORTS 1966. Very good condition. $800. Phone 592-6570.

1969 PORSCHE 911T, MANY OPtions. $6,500 or best offer. Call Chilliwack, 795-9865.

1965 SUNBEAM IMP, 50,000 miles, clean and economical. 658-1120 after 5:30.

E TYPE JAGUAR 2 PLUS 2, V12, only 15,600 miles. Like new condition. Best offer. 652-2742.

'71 MGB, EXCELLENT CONDITION, low miles. Tonneau. $2,800 or best offer. 386-9689 anytime.

MUST SELL! 1965 MERCEDES 220-S; low mileage, best offer over $2000. 384-2979.

'73 MGB GOOD CONDITION, new tires $3600 or best offer. 382-3071 after 5 p.m

1973 FIAT 124 SPYDER, 16,000 miles. 5-spd., radials. Immaculate condition. 592-4847.

1974 BMW 2002. IMMACULATE. Only 17,000 miles. Drive the best for only $5,300. 479-3572.

1972 MGB, EXCELLENT CONDITION, radials, new paint, radio, over-drive, $3100. 383-3062.

1973 TOYOTA 1200, $2100, OR best offer. 384-7395.

1973 AUSTIN MARINA 2-DOOR coupe $1,800. 386-9130 after 3.

MERCEDES BENZ 1957 SPORTS 190 SL, 384-1179 or 383-8874.

'74 CORVETTE, PANEL TOP. $7900. 595-6839.

'71 CORVETTE, FAIRLY priced. Phone 384-5461.

1966 CITROEN DS 10, $500. 598-8366.

154 TRUCKS and BUSES

'74 DODGE PANEL
One owner, 14,000 miles, V8, like new, automatic transmission, power steering, radio, phone owner, 479-8638 after 6.

1966 INTERNATIONAL 10 YARD dump, 6 V-53 GM Diesel 1964 Chev. 10 yd. aluminum box, new engine, 642-3868 after 5 p.m.

1974 DODGE TRADESMAN, B200 van, V8, power steering, power brakes, radio. $3850 or best offer. 388-7875, 9 a.m.-5 p.m.

'66 ECONOLINE VAN, 6 STANdard, good condition, $700. 658-5542 or 595-6661.

'70 GMC ½-TON, PS, PB, AUTOmatic, heavy duty suspension, posi-traction. $2000. 656-3692 anytime.

'69 GMC ½-TON, GOOD CONDITION. 385-5208.

1974 HEAVY DUTY 1-TON VAN, good condition. 652-3474.

154 TRUCKS and BUSES

S&H TOYOTA

GREAT BUYS ON TRUCKS & VANS

VANS
74 VW WINDOW VAN, 6,000 miles $5295
71 VW WINDOW VAN with seats $3195
67 DODGE PANEL VAN $1595
66 MERCURY VAN, long bed $1595

TRUCKS
75 TOYOTA HILUX auto., long box $4395
72 FARGO FLATDECK, dual wheels, 1 ton $3695
71 TOYOTA ½ ton $1695
70 TOYOTA ½ ton $1695
68 FORD ½ ton. New brakes, new paint. $2095
65 INTERNATIONAL ½ ton, 6 cyl., 4 spd. $1095

4 WHEELS DRIVES
75 TOYOTA LANDCRUISER S.W. Only 2000 miles $7395
68 INTERNATIONAL SCOUT with Warn Winch and hubs $2495

Saunders and Hitchman
Sales & Service Ltd.
2040 Cadboro Bay Road
At Fort and Foul Bay
Dealer Lic. D-1460
592-2471

JEEP CITY

GREAT SELECTION

76 JEEPS!
CJ5s CJ7s CHEROKEES TRUCKS

71 KUSTOM KOACH 22' TRAVEL TRAILER $4795

73 VANGUARD 11' CAMPER, FULLY EQUIPPED $3195

74 CHEVROLET SECURITY TRAVELLER VAN $8695

74 FORD F250 PICKUP, ¾-TON, 4 SPEED, CAMPER MODEL $4495

74 DATSUN SPORTRUCK PICK-UP WITH CANOPY $3395

75 GMC JIMMY RALLY WAGON, LIKE NEW $7895

Reg Midgley's
JEEP CITY
3342 OAK ST.
Near Town and Country Shopping Centre
386-7571 Dir. Lic. D4530

1968 CHRYSLER TOWN AND country station wagon, V-8, automatic, all power, mag wheels, wide ovals, a luxury car, executive driven, $2,500 or offers. 478-0447.

1974 GMC SERIES, CAMPERS special, canopy, automatic, power steering, power brakes, 350 CD, power pack, 14,000 miles. $5,500. 478-1538.

1971 GMC PICKUP WITH CANopy. Asking $3,000. 385-9746, 10 a.m.-4 p.m. Monday to Friday. Mr. Hinkelman.

64 FORD ECONOLINE HANdyvan, runs well, good tires, new clutch, needs some body work, very reasonable, $350. 656-3542.

CUSTOMIZED '55 CHEV PICKUP, completely Olds' powered, more extras than I can afford to list in this ad. Asking $5200 479-7305.

1972 4X4 CHEV CHEYENNE Short box with canopy. Loaded with extras. $4400. 478-2871 or 478-4080.

26 FT. VAN TYPE, FIFTH wheel trailer for a pickup. Refrigerator, freezer. Best offer. Phone 112-754-5408.

1969 FORD ¾ TON PICKUP, good condition. Gem top for El Camino. 652-2195.

'73 JEEP CJ5, GOOD CONDItion, 232, new Concorde deserters, $4495. 746-5454 Duncan.

1970 DODGE ¾ TON PICKUP, $1700. Phone Rick 386-0751 evenings. 395-5171 days.

'75 GMC JIMMY RALLY WAGON, LIKE NEW $7895

'73 FORD ½ TON, 3 SPEED, standard, V8, radio, canopy, canvas cover for box, low mileage, $2,600. 385-8804.

1962 ECONOLINE WINDOW VAN tested insulated panelled, good all round. Inquire 3821 Cadboro Bay Rd.

'69 GMC DUMPTRUCK, 18,000 miles on new motor, good condition. $8500. Mutual Equipment Rentals Ltd., 386-6155.

USED TRUCKS
½-ton Pick-ups to Tandems
GEORGE ENG TRUCK SALES
2810 A. Rock Bay Ave. 385-3054

1966 DODGE VAN, 6 CYLINDER 3-speed, good running, $750. 382-5402.

1971 INTERNATIONAL FOUR-wheel drive, A-1 condition, 47,000 miles, $3,800. 479-3201.

CUSTOMIZED '52 CHEV PICKUP, spoke wheels, side pipes and etc. 384-1171 or 383-8874.

'57 VOLKSWAGON WINDOW van, runs very well good tires. $395. 479-3701.

1972 FORD 250 PICKUP, 4 SPEED and camper 8', $4,600. 382-9880 after 5.

1958 FORD 1 TON FLATDECK, 6 cylinder, 4 speed, good condition. $850 or offers. 477-1605

1969 GMC 7500, TILT CAB C.C. GVW 32,000, V-6, 5 and 2 on air, new paint. 743-9063 Duncan.

8500 MILES ON 1975 CHEVROLET ½-ton, economical six. $3900. 478-2470.

1975 CHEV VAN 6 STANDARD, 3,900 miles. $4,695 or offers 479-2046.

MAKE ME AN OFFER ON A 1970 4-wheel drive Blazer. 4395 Torrington.

'73 DODGE VAN, CUSTOMIZED, camperized, low mileage, many, many extras. 383-9366.

'75 FORD 250 VAN, 3400 MILES, as new. Best offer over $4750. 592-6236.

'71 INTERNATIONAL TANDEM Dump with H plate and work. Inquiries, phone 646-2080 after 5.

70 GMC ¾ TON, V-8, AUTO, radio, new tires, $1950. Munro Motors, D3935, 748-8760.

'75 FORD F-150 V-8, POWER steering, power brakes, 2000 miles, $5,000. 658-5672.

1972 4X4 TOYOTA LANDcruiser. Many extras. Reasonable offer. 477-4528.

'64 MERC TANDEM DUMP, ON air, 11 yard box, air gate. 477 mill. 5 and 4, $2750. 384-4373.

1968 BRONCO, 4X4, V-8, NEW paint excellent condition, $2,195. 477-8430.

'74 DODGE CLUB CAB ½ TON, power steering, automatic AM-FM 8-track stereo. $4350. 478-9691.

66 CHEV PANEL DELIVERY, V-8, four speed. 642-3305.

'64 CHEVY PICKUP CUSTOM cab, canopy, etc., $1,200. 592-3260.

1974 FORD CLUB WAGON LOW mileage $5,500, tested 385-4800.

'35 CHEV PU RUNNING, NOT restored. $1,000 firm. 658-8732.

154 TRUCKS and BUSES

ENSIGN
Dodge TRUCKS
AND
RECREATION VEHICLE CENTRE
QUADRA AT CALEDONIA

TRUCK SALE

58 BRAND NEW TRUCKS

Ready For Immediate Delivery.

SEE THE TRUCK SPECIALISTS AT

ENSIGN
DODGE TRUCK CENTRE
QUADRA at CALEDONIA
386-2411
Ask for Truck Sales
Dealer Licence Number D-3672

B. MADSEN MOTORS LTD.

74 FORD ¾-ton pick-up, V8, auto power steering, brakes $4495

74 CHEV ¾ 4x4 Suburban, V8, 4 spd. power steering, brakes $5295

74 FORD ¾-ton super van, V8, auto. $4295

73 GMC 1-ton C& C on duals, V8, 4 spd., P.S., P.B. $3795

70 GMC ½-ton pickup, V8, auto, canopy $2495

70 GMC ½-ton pickup, 6 cyl., 4 spd. $2250

69 INTERNATIONAL ¾ ton, 4x4 crew cab and canopy, V8, auto., power brakes $3795

67 DODGE 1-ton moving van on duals, 6 cyl., 4 spd. $1825

67 DODGE 700 series, cab and chasison air $1995

2691 SOOKE RD. 478-5011
D.L. 1668

MUST SELL By Jan. 31st

'68 Ford 1 ton c-c $2200
'69 Ford ½ ton, 6 $1800
'69 GMC Suburban $2200
'69 GMC Suburban $2200
'69 Econoline ¾ $2400
'69 Econoline. Auto. $2400
'69 Ford 1 ton V8 $2400
'71 Fargo 1 ton c-c $2800
'72 Mazda ½ ton $2900

D2971—385-3512 — 3233 Douglas—1 block north of Woodwards.

'74 DODGE TRADESMAN B300 Maxi-van. 360, V8, 3 speed, automatic transmission, power steering, power brakes, transmission cooler, trailer hitch 8,000 GVW, 26,000 miles. $4,995 or offers. 4488 West Saanich Road. 479-1222 or 477-9473

1975 ¾-TON FORD EXPLORER, 4,600 miles under warranty, B camper package. Inside completely button and tucked. Mag wheels with dubiex tires. Chrome side pipes. Box never used. $6,500 firm. 478-2326 or 478-6263.

MUST SELL EXPERTLY CUSTomized GMC Van, 5600 miles. 6 months remaining on warranty. Big 6 engine. Power steering. Power brakes. Asking $6,500. 384-8362.

1973 FORD THREE-QUARTER to ncamper special, dual tanks, automatic, power steering and brakes, 22,000 miles, $4,100. 479-6416.

HERE'S YOUR BEST BUY
1971 Dodge ¾-ton, power brakes, power steering, automatic, insulated canopy, good condition, $2500 or best offer. 477-8792.

1974 K-5 BLAZER, 4X4, 10X15 land track tires, 4-speed, catch, Warrian 8,000 lb. winch, roll bar, 16,000 miles, deluxe model, immaculate. 598-7345.

PICK UP FOR SALE; NEWLY painted 1965 Chev. ½-ton, V-8 automatic, power brakes, includes extra tires and rims, and radio. $1,000 firm. 383-6567, after 6 p.m.

SHAGGING WAGON. '57 FARGO panel rebuilt 318, automatic, new battery and rubber. $800 or offers. 383-5032.

'75 GMC ½-TON, HEAVY DUTY springs, shocks, ps, pb. V8 automatic. 13,000 miles. $4500. 388-4139 after 5.

'69 VOLKSWAGEN PANEL VAN, good condition. Partially camperized. 4 good tires. $2300 or best offer. 383-0852.

'75 FORD F250 4X4, 4 SPEED, step bumper, lug tires, 18,000 miles, hubs, mirrors, PS, PB, A-1 shape, 360, $6,200. Call 642-3290.

1969 FORD $250 CREW-CAB, 390 V8, 3-speed, automatic, power brakes, 8' box with canopy. $3,200 or nearest offer. 656-4387.

'58 WILLYS ½-TON PICKUP, 4X4, with plywood camper. Good running order. Offers to $1100. 598-1375.

1969 INTERNATIONAL 1 TON ON duals, flat deck with stake sides 345 V8, 4 speed, radio, dual tanks, only 58,000 miles. 385-0973.

1973 FORD ½-TON EXPLORER, 302 V8, automatic, power brakes, radials, 36,000 miles. Very clean. $3,250. 656-2085 or 656-6421.

1970 FORD ¾ TON, V-8, 4-SPEED, needs motor work. $850. 383-0681.

70 FORD CUSTOMIZED VAN. Offers. 592-1815

154 TRUCKS and BUSES

1968 FARGO ½ TON LONG VAN, automatic. Offers. Phone Sooke 642-3422, 9:30-5:30, excluding Sunday.

158 TIRES

TO CLEAR
Stock of Radial Snow Tires
(TUBELESS—BLACKWALL)

4	155.12	$31.95 each
10	165.13	$33.95 each
2	175.13	$36.95 each
8	165.14	$36.95 each
6	155.15	$35.95 each
8	165.15	$37.95 each

D & D TIRE
1620 Blanshard
382-7283

TWO H78X14 SNOW TIRES AND rims, new, $50, the pair; 1 steel belted tire H78x14 and rim new, $30. 385-6669.

FOUR MAGS, 15X7, WITH FOUR steel belted radials, $450 or best offer. 642-5865.

FOUR A78-13 FOUR PLY, STUDded winter tires, like new, $95, phone 478-6984.

TRADE TWO 12X16.5 TIRES, 8-ply, for two 8 hole GM rims, 950x16.5. 477-3630.

ONE PAIR OF NEW JR78-15 Good Year, all weather radials. 383-8985.

TWO NEW 10" WIDE TIRES AND wheels to fit jeep, reasonable, $125. 656-3542.

PAIR STUDDED SNOW TIRES, 700x14, good condition. $37.50 complete. 385-7582.

4 TIRES FOR SALE, TWO 660'S and two G70s, 14", $120. 383-8895 between 5-7.

4 BF GOODRICH HR70-15 RADIals. 3 months old. New $89 each, price $50 each. 478-8459.

FOR SALE, 5 MOBILE HOME tires, 384-9912.

TWO L60-14, TWO F60-14 TIRES. Good condition, $160. 595-5338.

5" 5-WHOLE SPLIT RIMS, $20 each. 477-8381.

160 PARTS, ACCESORIES

OUR SPECIALTY
FOREIGN CAR REPAIRS
All makes including Renault, Citreon, Peugeot, all sports and performance cars. For a free estimate phone
PIERRE PERRERA
(formerly European Car Centre)
at HONDA CAR CENTRE
909 Yates St. Phone 386-4707

OPEN NOW
Come and see Victoria's largest stock of Hi-performance auto accessories and parts.
Mon.-Fri. 9-9, Sat. till 5
D. G. AUTO
3244 Douglas 382-4012

'64 VALIANT 13" WHEELS AND almost new snow tires $17.50 each fits up to 1969 Valiant and Dart, also Speedo, instrument gauges, door glass, regulators, locks, and many other parts at low prices. Phone 477-5414.

'63-67 CHEVY II. POWER STEERing, $25. Power glide, $35. Radiator, $20. Also pair J78x15 Suburbanites, $30. One new 185 SR 14 radial, $30. Tape Deck, $25. Various trailer hitches, $10 each. 479-6483 or 656-3288.

RENAULT-PEUGEOT PART—SALE
Left over parts for all years and models, must go at cost before Jan. 31. Georgia Pacific Motors, 1750 Government St. D13157.

PARKDALE MOTORS
FIAT Parts — Accessories and Service
384-2277
FIAT — SAAB

VICTORIA WEST MOTOR works, Chevrolet engine special, completely rebuilt, 6-month guarantee—283—$450 plus exchange. 230—$375 plus exchange. 383-2734, 383-1905.

8,000 LB. WARN WINCHES Complete with controls and Fairlead, $425. D-2293.

VICTORIA 4-WHEEL DRIVE
597 Hillside at Rock Bay 386-6511

4 CLASSIC WHEELS (KEYstone) two 14"x6", two 14"x7" on Two General Tires F78-14. G60-14; 4 chrome wheels, traction bars. 383-7305.

RADIATOR REPAIRS, FAST TOP quality repairs at Maurice's Auto Body, 427 Bets St., phone 386-3381. Located behind the Burnside Pay and Save Gas Station.

15" DRAG SLICKS. $75. COMplete Chev. V-8 Gasket Kit, $25. New .001 under main bearings, fits 4-bolt main Chev. V-8, $15. Misc. '55-'57 283 parts. 598-7346.

FREE WHEELING HUBS FOR Any make of 4-wheel Drive
VICTORIA 4-WHEEL DRIVE
597 Hillside at Rock Bay 386-6511

WANTED 57-58 FORD OR METEor for parts, any condition. Also 283 Chev for sale, $125. 595-1694 leave message.

66 VW NO BODY, GOOD MOTOR and trans. Ideal for dunebuggy 478-2281.

SAND BLASTING
Dave 383-4442 Evenings 658-5681
859 Devonshire Rd.

'51 PLYMOUTH TX120 3 7-16 standard. Whole car or parts. 383-7859.

CB DRIVING AND FOG LIGHTS, all lights and switches provided, 656-1941.

'56 FORD SEDAN DELIVERY, less motor, '55 Ford 2 door, for parts. 479-1859.

1966 FULLY POWERED PONTIAC Parisienne convertible for parts. 478-1131.

CAR FOR SALE FOR PARTS, 1964 Studebaker, call Al after 5 p.m. 595-1815.

WANTED 4 FORD OR MUSTANG wheel discs, 14". 598-7303 after 5 p.m.

'62 FALCON WAGON, SELLING for parts. Running condition. Phone 385-7045, after 5 p.m.

1968 FORD COUGAR, BODY parts etc. 302 cu. in. engine with 4-barrel carb. 478-6329.

'65 CHEV IMPALA 2-DOOR hardtop, good body, blown motor, make reasonable offer. 478-4002.

SHORT TONNEAU FOR MGB, dark blue. Wanted: hardtop for '75 TR6. 598-1583.

SELL AS IS. 1968 FORD TORINO Fastback, body excellent condition. Offers. 479-2495.

'64 COMET FOR PARTS
592-1551

1961 SUNBEAM RAPIER, GOOD for parts. 478-8584 after 6 p.m.

'56 FORD TWO - DOOR BODY. 642-3305.

1963 CHEVY II, COMPLETE FOR parts. 652-1469.

VW BODY WANTED, 58 AND UP. 384-4028.

USED VW AND TRUCK PARTS, B.C. Auto Wrecking 652-1181

CASH FOR OLD ENGINES, WILL pick up, 383-2734 or 383-1905.

1967 FAIRLANE STATION wagon, asking $100. 478-7294.

1962 VAUXHALL FOR PARTS. best offer. 592-9404.

69 FORD TRUCK GRILL, 1-TON, 592-4493.

NUMEROUS FIAT 850 PARTS for sale. 477-2129.

1966 Austin 1800, good motor and transmission, offers. 656-2921.

WANTED: HIGH PERFORMance manifold for 289, 382-0967.

AUSTIN HEALEY 3000 PARTS. Call 592-4396.

162 AUTO REPAIRS, SERVICE and TOWING

METRIC SHOP
European car repairs specializing B.M.W., Mercedes, V.W. Call Peter 384-8094.

VICTORIA WEST MOTOR WORKS Engine rebuilding specialists, 383-2734 or 383-1905.

AUTOMATIC TRANSMISSIONS; Rebuilt $13 hourly, certified Mechanic, Mobile Service, 595-2187.

SCRAP CARS HAULED. 478-9571.

164 AUTO BODY WORK AND PAINTING

AUTO BODY AND PAINT, QUALity repairs, $12 per hour. 592-9289.

166 CARS and TRUCKS WANTED

$$ WE BUY $$
—CARS
—TRUCKS
—MOTOR HOMES
—MOTORCYCLES
We Trade Down
FAST CASH
DePape Motors Ltd.
760 Johnson 384-8035

'69 DATSUN IN GOOD CONDItion, queen-size waterbed, $1400 stereo. Trade on Van. 383-4264 or 382-2251.

CASH
We will buy your car for cash. G.C.M. Motors Ltd., 780 Goldstream Ave., 478-3242. D-7197.

VALIANT, 1965-72. MUST BE IN excellent condition. Cash. 598-4768 after 5 p.m.

WANTED TO BUY FOR CASH used pickup truck, 6432 Pat Bay Hwy. between 8 a.m. and 4 p.m.

OLDER MODEL 3-5 YARD dump, any condition considered. 478-1071.

PLIMLEY
1010 Yates Street 382-9121
Good used cars wanted for cash

STEP VAN ANY MAKE, GOOD condition. 384-7469.

WANTED:: 1967-1969 CAMARO IN good condition. Phone Bill 382-8075.

1972 TO '75 ¾-TON PICKUP. GMC or Chrysler. 595-5465.

168 CAMPERS, TRAILERS and MOTOR HOMES

COASTLINE TRAILER CENTRE
1621 Island Hwy. 478-0933
(Just Past 6 Mile House)
OPEN Mon. to Sat.
10 a.m. to 5 p.m.
Dealer Lic. No. D-4196

BOB'S
MOBILE HOMES LTD.
25 Crease 386-3623
DL 1911
5TH WHEELS
TRAVEL TRAILERS
MINI HOMES
TRUCK CAMPERS
TRUCK CAPS
PARTS — PROPANE
SERVICE
386-3623 382-5647

SAVE NOW

73 VW CHIMO camper 18,500 miles, gas, stove, electric fridge, pressure water system $4995

71 MAZDA Pickup with camper $1995

69 VW VAN partially camperized $2395

GEM MOTOR SALES LTD.
480 Esquimalt 382-7195
D-2264

1975 22 FT. BENDIX CORSAIR MOTORHOME
on 1 ton GMC chassis, excellent floor plan as new condition, 350 motor, roof-Air, 3-way fridge, furnace, water heater, radio, sleeps six, under 3,000 miles, BEAT THIS PRICE $13,100. BILL CARTER CARS and Rentals Ltd., 2538 Government 385-1716. D-4701.

SAVE!!!
See this 1975 Chev ¾ ton truck, loaded with accessories, and a 30' Chinook 5th wheel trailer. All hooked up and ready for that spring vacation. Make an appointment now to view this immaculate unit with
KEN ALGER
Empress Pontiac Buick Ltd.
382-7121 or Res. 477-6308
Dealer Licence D3182

JEEP CITY
Exclusive BENDIX Motorhome Dealer.
3342 Oak St. 386-7571
Dealer Lic. D-4530

1972 GMC ¾-TON CAMPER SPEcial, 32,000 miles, 350, V8 automatic, dual battery, extra tank, etc. Top condition. 1972 11' Roamer camper with stove, furnace, and 3-way fridge, like new, complete $5,600. Phone 656-4802.

1974 21' NOMAD TRAVEL TRAILer, used only 2 months, 4-piece bath, 3-way fridge, propane stove and Coleman furnace, sleeps 6, asking $4000. Selling due to husband's illness. Call 112-745-3415.

LEAVING, MUST SELL '66 Econoline camper, 20 m.p.g. plus excellent RV. Also '66 Valiant Signet 2-door hardtop, automatic transmission, new 226 slant 6, mint condition. 382-3801.

'74 GLENDALE 22' MOTOR home GMC 350 motor, power equipment, all conveniences, sleeps six, excellent shape, must sell, make an offer, 382-8687.

2 BEDROOM TRAILER FOR rent, furnished and all facilities for long term arrangements and ideal for elderly retired couple. Phone 383-0660.

1975 GMC FACTORY MADE camper van, 1300 miles, V8, P.S., P.B., propane furnace, stove, 12-volt and 115-volt fridge, running water. Asking $8300. Phone 652-2955.

1974 8' THUNDERBIRD CAMPER oven, three-way fridge, furnace and radio. Dual propane tanks, mounted jacks and camper dampers. $2,250. 478-2871 or 478-4080.

1972 ATCO 20' DOUBLE AXLE self-contained trailer in premium condition with all quality features. Asking $4,900, call 642-5862.

TIOGA MINI MOTOR HOME, only 14,000 miles. As new condition. Priced well below replacement value at $11,800. 477-9443.

8' CAMPER (1973), EXCELLENT condition, sleeps 4, fridge, stove, sink, heater, jacks, $2250, contact Matti, 478-9420.

'74 VW WESTFALIA CAMPER deluxe, 18,000 miles, A-1 shape. $7,385. 478-6580.

'74 FORD ECONOLINE SUPER Van, less than 13,000 miles, camperized. Call after 4, 385-0556.

19' FLEURY MOTOR HOMES All steel frame, solid insulation, Jackson's, 974 Goldstream. D-1014.

DELUXE 30" CANOPY, INSUlated, lights, glass aluminum door $475. 477-3562.

FOR RENT WINNEBAGO MOTOR Home, low winter rates. Phone 477-2704.

WANTED 1-YEAR-OLD LOW mileage, good condition motor home. 478-1838.

20' VANGUARD TRAILER, TANdem axle completely self contained. 656-3143.

1972 11' OPEN ROAD CAMPER. Fully equipped. Asking $3500. Call 382-0229 or 384-3483.

1975 SCAMPER 21.5', FULLY equipped. Sleeps 6. As new. $4700. 479-8726.

'68 PARKLANE HARDTOP TENT trailer. Sleeps 6. Very good condition. 652-3163.

8' CANOPY FOR SALE, INSUlated, as new $350. 384-4778.

14' UNFINISHED TRAILER, offers. 479-6206.

'71 FARGO CAMPER VAN, fully equipped. 477-4965.

168 CAMPERS, TRAILERS and MOTOR HOMES

S. J. PEDEN LTD.
VANGUARD
Super Savers
Purchased a new 1976 VANGUARD camper NOW for Delivery later and pay the '75 PRICE!

'76 8'9" Vanguard	$2735
You Pay '75 PRICE	$2410
SAVE	$325
'76 9' 6" Vanguard	$2965
You Pay '75 PRICE	$2675
SAVE	$ 290
'76 21' 5th Wheel Vanguard Trailer	$8750
You Pay '75 PRICE	$7795
SAVE	$ 955

CLEARANCE PRICES
On all remaining '75 Vanguard Campers, Trailers and Motorhomes and Clean Trade-Ins.

Parts and Accessories
If you're building a camper, trailer, or boat, or converting a van or just modifying what you have, be sure to see our large assortment of SINKS, FRIDGES, ICE BOXES, ROOF VENTS, WINDOWS, SPRUCE FRAMING, PANELLING, TOILETS, LIGHT FIXTURES, HEATERS, WATER TANKS, TABLE LEGS, and many more other useful items.

RENTALS — VAN TOPS INSTALLED

S. J. Peden LTD.
2855 Quesnel St.
D-1040
386-3464

VICTORIA R.V. CENTRE
1080 GOLDSTREAM
478-8377
Up-Island Customers
Call Zenith 2438
DL 26205

JANUARY CLEAR-OUT SALE
All units clearly priced
SAVE HUNDREDS
All '75 campers and trailers must go. Over $90,000 of used campers, trailers, motor homes.
Make us an offer and surprise yourself.
WHY DO MORE PEOPLE BUY FROM

VICTORIA R.V. CENTRE
OPEN 7 DAYS A WEEK
We Service What We Sell

DOMINION MOTORS
HOME OF
LAYTON — HOLIDAIRE TRAILERS
GALAXIE CAMPERS and CANOPIES
CHINOOK MOTORHOMES
PARTS, ACCESSORIESI REPAIRS
HOURS OPEN:
MON. to SAT. 8 A.M. to 5 P.M.
We specialize in I.C.B.C. Autoplan
Campers and Trailers
1703 BLANSHARD ST.
(Across from Hudson's Bay parking lot) Victoria, B.C., 385-5012.
Dealer Licence Number D-5536

BILL CARTER
CARS LTD. D-4701

BRAND NEW
1976 - 24½ Ft.
Pace Arrow
All steel frame loaded with: 4,000 watt generator, cabin roof, air, seven cu. ft. fridge, sleeps 8, stove and oven, bath, shower, toilet, 8-track AM-FM stereo, 70-gal. gas tank, 20-lb. Propane, 17" tires, BEAUTIFUL LAYOUT. Can Go Anywhere. COMPARE $23,000. FINANCING AVAILABLE.
2358 Government
385-1716

IMPALA CAMPING WORLD
Think Spring '76
With 1975
CLEARANCE
PRICES
Now!
Propane—Accessories—Service
OPEN 6 DAYS A WEEK
CLOSED MONDAYS
10077 Galaran Rd.
on Pat Bay Hwy. Sidney
D.L. 3918
656-5504

FENNELL'S
Parts—Propane—Repairs
10 colours of
Profiled Aluminum
SPORTSMAN and
THUNDERBIRD
CANOPIES
Mini Motor Home For Rent
TRAILER SUPPLIES
6459 Pat Bay Hwy. 652-2511
OPEN 7 DAYS
A WEEK

DOGWOOD TRAILER SALES
PARTS—PROPANE
RENTALS
RANDELL TRAILERS AND CAMPERS 478-6841
2630 Deville Road
Dealer Licence D-1789
Highway 1 at Millstream Rd.

RENT 22-FT. MINI-MOTORHOME Fully self-contained including air conditioning. $200 per week plus 5c a mile. For further information call BILL CARTER CARS and Rentals, 385-1716.

DELUXE CAMPERIZED 1969 econoline van, $5,800. 388-9233.

168 CAMPERS, TRAILERS and MOTOR HOMES

LOGAN'S RV SERVICE CENTRE
SPECIAL OFFER

1 only 1976 8-foot OKANAGAN CAMPER. Complete with furnace at the 1975 PRICE	$2,235.00
Regular 1976 Price	2,485.00
YOU SAVE	250.00

PRE-INVENTORY
Parts Clearance

Coleman Furnaces	$92.95
Winch Camper Jacks	98.95
Hydraulic Camper Jacks	179.95
Tedco 4 cu. ft. 3-way fridge	314.95
Norcold 12V-110 250 fridge	369.95
Norcold 12V-110 400 fridge	369.95
Porta Potti toilet	134.95
3-br. Hot Plates	38.95
12 V Power Roof Vents	31.05
Translucent Roof Vents (5 colors)	15.95
Large Fire Extinguisher	15.95
V-W Van Tire Carrier	12.95
Van Tire Carrier (Rear Mt.)	17.95
Spare Tire Covers (asstd size)	9.95
9" Round Van Window	24.95
14" Round Van Window	25.95
12"x18" Oval Van Window	32.95
11' Slope Van Window	23.95
Roof Coating (Gels)	5.95
Dome Lites	2.45
12V 25 Watt Std. base bulbs	1.10
Brass Bullet Lites	$4.95
11x24 Safety Glass windows	$9.95
Pedestal table legs	7.80
Single trailer steps	8.95
Trailer stack jacks	3.95
T-5 Monochem ctn	7.45
Used — 22x68 door	35.00

Open Mon.-Fri., 8:30-5:30
650 Burnside Rd. E. Near Douglas
384-0213
Dealer Licence D-4206

1971 BOLER 13', GOOD CONDItion. Many extras, TV antenna, and awning. $2,200. 652-3255.

169 MOBILE HOMES AND PARKS

1969 EMBASSY 2-BEDROOM home set up in nice park. Sundeck and storage shed attached. Carpet throughout. Fridge and stove included. $14,000 or offers. 478-3720 before 1 p.m. or after 6 p.m. weekdays.

Happy Valley HOMES LTD.
FAMILY AND ADULT SPACES AVAILABLE FOR ALL PURCHASES IN NEW PARK

MUST SELL

1975—12x60 2 bedroom, situated in family park, fully skirted including sundeck, hooked up to all facilities for immediate possession. Full Price $16,900.

1974—24x40 double wide, located in family park, pets allowed, fully furnished including washer and dryer, fully skirted with large sundeck. Must be seen at $20,500.

Many Other Exclusive Listings
Family and Retirement

2681 SOOKE RD.
478-8303
MEMBER
WESTERN MOBILE HOME DEALERS' ASSOCIATION
D.L. 26010

TRIANGLE HOMES LTD.
Bendix Home Systems Ltd.
Pyramid
Manco Home Systems Ltd.
2435 Trans. Can. Hwy.
478-1774 D.L. 25171
Mon. - Fri. 9 - 6 p.m.
Evenings by appointment
Sat. 9 - 5. Closed Sundays

GOLFING, FISHING HUNTING
An extra bonus is the well-maintained 2 BR mobile home with 4-pce. bath. You must see the interior to appreciate the excellent construction and care this home has had by the owner. Situated in beautiful CEDAR CREEK MOBILE HOME PARK in the family section. For complete details call:
477-9967 592-3904

GOLDSTREAM
MOBILE HOMES LTD.
PARAMOUNT PREMIER
MONARCH AND PARKWOOD
Modern park space available with all purchases
2994 Jacklin
476-1751 478-8391
Dealer Licence No. MCD 26091
OPEN TO 5:30

OWNER TRANSFERRING, MUST sell 12'x58' 1964 Fleetwood 2-bedroom, 4-piece bath, shower, stove, fridge, washer and dryer included. All city services available. Enjoy this park-like setting only

197 HOUSEKEEPING ROOMS TO RENT

GORGE BEDSITTING ROOM, light cooking, hot plate, linen supplied. Quiet working, over 40 business man need apply. Non-drinkers. $77.50. 388-9490.

BRIGHT ROOM NEAR OAK BAY Village, all facilities included. Suitable for 1 or 2 students. References, 598-4971 evenings.

FAIRFIELD BY PARK, CLEAN 2-room unit, includes full kitchen, also one room with kitchenette, quiet older lady only. 383-2691 or 383-5903.

NICE CLEAN ROOM FOR MIDdle age or elderly lady, non smoker. Near town and bus. $67.50. 477-5878, after 4 p.m.

ROOM FOR OLDER MAN NONdrinker, apply No. 4, 1255 Pandora, 8:30-11 a.m.

CLEAN ROOM, KITCHENETTE, Cook-Fort area. Middle aged-elderly lady only. 384-7474.

LIGHT HOUSEKEEPING, LADIES only. Feb. 1. 385-5693.

200 APARTMENTS TO RENT UNFURNISHED

VACANCIES

$114—Bach. Jubilee area.
$135—Bach. Burnside area.
$155—Bach. Esq. Singles.
$133—Bach. Middleage
$180—1-Br. James Bay
$195-$214—1-Br. Central. (3 avail).
$182—1 Br. Near sea.
$189—1 Br. Jubilee area.
$205—1-Br. Tudor. Cple.
$260—2-Br. Esq. Children
$237—2-Br. Sidney. Pet
$252—2-Br. Esq. Cple.
$260—2-Br. Central. Sgle, Cple.
$350—3-Br. Duplex. Colwood.
$300—3-Br. House. Esquimalt.

FEE
These are a few of our many vacancies

HOMEHUNTERS
OPEN 7 DAYS A WEEK
9 A.M. to 10 P.M.
1394 Hillside Avenue, 598-5101

McKENZIE MANOR

Reservations taken now for new 70 suite apartment, opening March 1st. Modern building, sauna, billiard room. Quadra at McKenzie.

Bach $170-180
1 BR $215-230
2 BR $270-290

Call 384-3906

DUNCAN'S OUTSTANDING NEW APARTMENTS
2575 ALEXANDER ST.

NOW RENTING
1 BEDROOM FROM $215.00
2 BEDROOM FROM $253.00

LOOK AT THESE SPECIAL FEATURES:
—Heated indoor swimming pool
—Sauna
—Extra large suites
—Hotwater heating included
—Central location
—Some undercover parking
Free Rent Until January 31st '76
1 Child Welcome. Sorry No Pets.
For further information, contact resident manager, Mr. Russell, 748-2638.

Harbour Towers

PENTHOUSE
1400 sq. ft.
2 Bedrooms from $500
Phone HARBOUR TOWERS
385-2405

CHATEAU VICTORIA

1-BEDROOM APARTMENTS FROM $216 per month. Adult oriented building. 1-yr. lease required. No pets, please. PLEASE PHONE 382-4221, 740 Burdett Ave.

BEACH DRIVE
Luxurious 1 bedroom top floor condominium suite with seaview in excellent location. Fully appointed and available immediately at $340 per month. Lease available.
Call David Billingham
388-6424 598-1177
Bayshore Realty Ltd.
1006 Fort St.

LUXURY 2-BEDROOM SUITE, wall-to-wall throughout, drapes, appliances included. Located close to town centre. Now vacant. Adults only. No pets. Monthly rental $350. Boorman Investment Co., Ltd., 1111 Government St., 386-7521.

DELUXE NEW 1250 SQUARE feet 2 bedroom apartment. Includes laundry room, 2 full bathrooms, pool, sauna swirlpool. Spectacular view. Near government buildings and park. Parking included. Adults. No pets. Phone 658-1039.

AVAILABLE FEB. 15TH, 1-BED room in-law suite, Spanish fireplace, fridge, stove, dishwasher. Wall to wall, utilities included. $265. 1 child welcome. Phone between 11-2, 382-3264 or 386-7115 anytime.

IMMEDIATE OCCUPANCY NEW deluxe condominium, 2 bedrooms, 2 baths, fireplace, within walking distance to town. Responsible adults. Sorry no pets. $390 monthly. References required. 382-3721, 383-7479.

AVAILABLE NOW, NEAR COOK-Fairfield, 1-bedroom suite, stove, fridge, heat and hot water included, for quiet, responsible working couple or mother and child. $205. 8 a.m.- 10 a.m. or 6 p.m.-8 p.m. 383-2054.

E. G. PRIOR APTS.
2622 Prior St.
1 and 2-Bdrm. suites available immediately.
Pone 382-5856
P. R. BROWN and SONS LTD.
385-3435

SIDNEY
Available February 1st. 1-bedroom triplex suites. $148.00 monthly, includes fridge, range, heat and water. Mature adults only. No pets. Phone 656-4712 before 5:30 p.m.

NEW 2-BEDROOM CONdominium for 1st occupancy available Feb. 1, 1976. Ideal for professional or retired couple. Phone 385-7104 for appointment to view, after 6 p.m.

SOOKE
2-bedroom apts with fireplaces and appliances, w-w carpets, very sound proof plus waterfront location. Close to shopping and buses, reasonable rents. Call 477-2817 or 598-5144 — only 5 remaining.

LARGE TWO-BEDROOM, WASHer dryer, storage, in suite, underground parking, close to all schools Lampson - Ellery area, available Feb. 1, 1 or 2 children welcome. $300 per month. 383-0437.

LANGFORD SPACIOUS 1 BEDroom, large living room, dining room, kitchen, ground floor, wall-to-wall. $185. Feb. 1. Adults preferred. No pets. 478-8900, after 6 or 112-936-5429.

FEB. 1, 1-BEDROOM, NEW wall to wall, stove and fridge, sauna, pool, covered parking, close to park, beach and town. Suit mature couple. $260. 382-1166.

DUNCAN

New two-bedroom apartments, references required. Sharron Apartments. 748-3244.

ESQUIMALT
Convenient location, new 2-bedroom apartment available immediately. Close to transportation. Call 383-4446.

BROAD LANE APARTMENTS, 1322 Broad St., bright clean 1-bedroom apartment, mature adults or pensioner only, $155 per month. 386-3928.

OPPOSITE BEACON HILL PARK new spacious 1,240 sq. ft. suite, 2 bedrooms, 1½ bathrooms, controlled entrance and parking close to town, $415. 479-5055.

1 BEDROOM BASEMENT SUITE, available Feb. 1, non-smokers, and no children, phone 598-6684 between 5-8 p.m.

LIVING ACCOMMODATION WITH office status, suit business person, town centre, $175. 598-4060 evenings.

200 APARTMENTS TO RENT UNFURNISHED

Since 1904
Ker AND Stephenson LIMITED
385-3411

TWO BEDROOM AND ONE BEDROOM SUITE, AVAILABLE IMMEDIATELY. WALL TO WALL THROUGHOUT. NEW BUILDING. WALKING DISTANCE TO PARK AND DOWNTOWN. SORRY, NO CHILDREN OR PETS.
ONE BEDROOM $395.00
TWO BEDROOM $415.00
FOR FURTHER INFORMATION: CALL PROPERTY MANAGEMENT, 385-3411

NEW APARTMENTS
1. Corner suite, 2-bedrooms, wall-to-wall carpeting, stove and fridge, balcony overlooking Beacon Hill Park and ocean. Luxury suite. Available immediately at $375.00 per month.
2. New large one-bedroom suite, with 2 balconys, beautiful sea and mountain views. Southern exposure, downtown area. Includes fridge, stove and dishwasher. Available immediately at $400 per month.
JACK MEARS OAK BAY REALTY LTD.
RENTAL DEPARTMENT
598-3221

TOWNHOUSE FOR RENT
Feb. 1, spacious, modern split level. 3 bedrooms, 1½ baths plus vanity in master bedroom. Large living room and master, with balcony. Family room with walk out to enclosed backyard-patio. Stove, fridge, washer and dryer. Ample storage space. Playground. Walking distance to Hillside Shopping Centre. Children welcome. Non-smokers, non-drinkers, no pets. $348 plus utilities. Lease negotiable. 598-7106.

MODERN ATTRACTIVE AND tastefully renovated spacious 2-bedroom suite on upper floor of 3-plex. Private entrances. Fabulous city and ocean views from high location close to town in Vic West. Now available for 2 adults without children or pets. $300 monthly. Apply Post Office Box 232.

JUBILEE HOSPITAL AREA, modern building. Very spacious well appointed suites. W-W carpet, stove, fridge, heat, hot-water and parking. Available Feb. 1. 1 bedroom top floor, $210. 2 bedroom top floor $265. 2 bedroom hardwood floor, $230. Sorry no children or pets, mature adults only, for appointment to view 595-2601.

FAIRFIELD
Across from Beacon Hill Park, condominium, wall to wall carpets, deluxe 2 bedroom, 1½ bathroom, underground parking. Lease available.
david burr ltd.
655 Fort St. 384-9335

ROCKLAND ARMS
1030 Linden Ave.
Beautiful 1-bedroom suite, top floor, older, lady. Feb. 1st. 2-bedroom corner suite, active retired couple, March 1st.

1-BEDROOM WITH FIREPLACE. Ideally located in Colwood area. Students preferred. 478-6837, 4-6 p.m. only.

2 BEDROOM, FABULOUS marina and water views, Sidney, $325. Sorry, no children or pets. 592-0022.

SIDNEY — TWO-BEDROOM apartment, available Feb. 1. $236.50. Adults only. Manager 656-4838.

GROUND FLOOR SUITE AVAILable March 1. Older couple or working couple. Non-smokers. Victoria Press Box 250.

TWO-BEDROOM, 2-BATHROOM condominium with all appliances, available at Spencer Castle, $400 386-3816 or 384-4013.

ONE-BEDROOM, NEWLY DEcorated, pool, sauna, swirl pool, downtown. Call 385-8626.

2 BEDROOM SUITE, $280 month, swimming pool, sauna, etc. Mature adults, no pets. 382-0279.

VIC HIGH AREA — ONE BEDroom suite, $200. Reply Victoria Press Box 290.

2 BEDROOM APARTMENT. ONE child only. 2507 Wark. 386-9510.

DELUXE 2-BEDROOM SUITE, $225, quiet adults, no pets. 3-1180 Colville.

BACHELOR SUITE FOR RENT, $165, close in April Manor, 2530 Wark St., 393-1042.

1-BEDROOM APARTMENT
385-5152

201 APARTMENTS TO RENT FURNISHED

CRAIGFLOWER MOTEL
(On Gorge Waterway)
Offers deluxe bachelor and 1 one bedroom suites at special winter rates. All the comforts of home. Completely furnished with maid service and laundromat on premises. Call
388-7861

AVAILABLE IMMEDIATELY
Deluxe 1-bedroom apartment in exclusive block, Oak Bay Village area. Just bring your suitcase and enjoy the peace and beautiful views for $325 per month. Will accept minimum of 3 months lease, sorry no children or pets. Inquiries 383-3224 after 5:30 p.m.

DE LUXE ACCOMMODATION. Furnished bachelor, 1 and 2 bedroom suites available from Sept. 15. Maid service, answering service, indoor heated pool, saunas, coffee shop, dining room, laundry, colored cable TV. Coachman Inn, 229 Gorge Rd. E. Phone 388 6611.

DE LUXE ACCOMMODATION. Furnished bachelor and 1 bedroom suites available from September 15. Colored TV, dining room, laundry, indoor pool, hydro pool, saunas, lounge, maid service, answering service. No pets. Canterbury Inn, 310 Gorge Rd. Phone 382-2151.

SANDOWNE MOTEL
located in the Brentwood Shopping Centre. Kitchen units as low as $190 per 30 days. Large units also available. Cablevision, maid service, close to all conveniences. 652-1551.

SCOTSMAN MOTEL
490 GORGE RD. E.
Deluxe accommodation, off-season rates, fully-furnished suites, kitchens, colour TV, free telephone service, linen and maid service weekly. 388-7358.

1-BEDROOM SUITE. NICELY furnished modern block, close in, Rockland area. Near shopping and transportation, suit quiet mature adults, no children or pets. $250. 592-1551 or 383-1071.

LOCATED ON QUIET STREET in James Bay, fernished 1 bedroom suite. Available February 15th, $275 per month. No children no pets. 385-2973.

DELUXE BACHELOR UNITS, BY week or month, kitchen, color TV, phone, weekly maid service, no pets. The Friendship Inn 39 Gorge Rd. East. 386-8335.

AVAILABLE JAN. 15. MODERN bachelor suite, very close to University, suitable for married couple or single person. $200 per mo. 477-8842.

DELUXE BACHELOR AND ONE bedroom fully furnished. $220. Adults. No pets. 1940 Fort. 592-9516.

MODERN DOWNTOWN ACCOMmodation. Pool and Sauna. Free parking. Reasonable rates. Queen Victoria Inn. 386-2812.

SMALL BASEMENT SUITE, ALL utilities included, $125. Quiet, single person only. Glanford area. 479-4062.

FURNISHED SUITES BY DAY or week in brand new Motel. The Fountain Inn, 356 Gorge Road East. 385-1361.

LARGE CLEAN, QUIET, KITCHen units for rent by week or month, $70 per week or $220 per month Estrella Motel, 384-5122.

1-BEDROOM FURNISHED BASEment apartment, suitable for 2 working adults or single parent with 1 child. Phone after 6 p.m. 386-0702.

LARGE ONE BEDROOM, $200; large bachelor, $160; mature adults, quiet block, no pets. Heat, cable, parking. 3-1180 Colville.

FURNISHED 1-BEDROOM SUITE, all found. Separate entrance. Suit single working person. Available Feb. 1. $200 monthly. 479-4561.

LUXURY 1-BEDDROOM 16TH floor Orchard House, harbour view, mature adults. $325. 385-2975.

1-BEDROOM SUITE IN FAIRfield, references required. 595-8576.

201 APARTMENTS TO RENT FURNISHED

Harbour Towers
Furnished Apartments
Outstanding View
Indoor Pool
Hotel Service
Reasonable Rates
Phone HARBOUR TOWERS
385-2405

PENTHOUSE MANOR MOTEL
2930 Washington 388-7818
New ultra modern de luxe bedroom and bachelor apartments, beautifully furnished. Situated in quiet location overlooking Gorge waterways, close to bus service. Includes colour TV, telephone, dishwasher, laundromat, sauna and swirl pool. Maid service. No pets. Rent by day, week or month.

2 GIRLS TO SHARE 3-BEDROOM house, rent $110 per month. 477-8015.

COMPLETELY FURNISHED suite including linen. Girls only need apply. $145. 595-5224.

202 APARTMENT FURNITURE TO RENT

STANDARD FURNITURE
Three Rooms from
$35 per month
Immediate Delivery
382-5111

MacDONALD'S FURNITURE
Three room group rentals. Call 383-1171, Broad at Pandora.

203 APARTMENTS WANTED

OUT-OF-TOWN GIRLS ATTENDing Camosun College would like room and board in good home for balance of this semester. Would not like to share room for study reasons. Reply Victoria Press Box 266.

YOUNG MARRIED COUPLE wanting one- or two-bedroom suite. Must be clean and quiet. Quality cabinet maker, can do renovations. 478-4941.

WANTED — 2-BEDROOM DUplex or apartment for 2 working adults, preferably partly furnished up to $200 per mo. 382-6882 after 5:15 p.m.

SINGLE PROFESSIONAL woman looking for 1-bedroom apartment with character. March 1. 598-8731.

YOUNG RESPONSIBLE WOMAN requires self-contained dwelling in older home. Please call after 5. 478-0744.

WANTED ONE BEDROOM OR bachelor suite for reliable working woman (25) in Fairfield or James Bay around $150, 383-2202 after 5.

QUIET RESPONSIBLE COUPLE with one 10-year-old spayed cat, looking for one-bedroom apartment, please phone 592-7614.

WANTED BY WORKING COUple, one-bedroom suite in house references. Call collect, 743-5166 anytime.

IDEAL TENANT LOOKING FOR unfurnished apartment of character and charm. Phone 595-5674.

204 SHARE ACCOMMODATION

YOUNG PENSIONER, HEALTHY and active, lonely, living in nice waterside apartment, offers free accommodation to youngish lady working couple. Non-smokers. Victoria Press Box 280.

TWO-BEDROOM, 2-BATHROOM condominium with all appliances, available at Spencer Castle, $400 386-3816 or 384-4013.

2 GIRLS TO SHARE 3-BEDROOM house, own room in exchange for occasional housekeeping. 384-4003 after 4 p.m.

WANTED WORKING GIRL 18-21 to share deluxe 2-bedroom apartment with same for Feb. 1, $135. a month. Phone 383-7370 anytime. Ask for Lea.

SEPARATED ENGLISH MALE, age 47 wishes to share his beautiful home in Sidney with lady in similar circumstances. 656-4932.

WANTED — MATURE YOUNG woman 25-35 to share 2-bedroom apartment with same near Craigdarroch Castle. $93. 595-7282.

HOUSE TO SHARE — $125 monthly plus electricity. 384-6998 or 384-1946 after 5.

ONE BEDROOM AVAILABLE, $90. 385-2264 Monday evening.

206 DUPLEXES TO RENT

HORSE, CHICKEN, DOGS, CHILDREN. COBBLE HILL
3 bedroom duplex on 4 acres with small barn, washer and dryer. Vacant. $295.

ALSO
1 bedroom large duplex, fridge, stove washer and dryer. 4 acres. $225. 383-4568.

1300 SQUARE FOOT 3 BEDROOM, 2 bathroom, living room, dining room, large kitchen, appliances, drapes and wall to wall, large sundeck with sea view, close to schools and shopping, no pets, maximum 2 children. References required. $425 per month. Available Feb. 1st. 658-5056.

OFF JACKLIN RD. NEAR BELmont School. Modern, spacious, 3 bedroom, 2 bath, oak floor, fridge and stove. Full basement. Happily married compact family. Allow 2 children. No pets or boarders. 478-5260, 478-2225.

SIDE BY SIDE DUPLEX FOR rent 4 bedrooms, large living room with fireplace, dining room, carport, wall to wall carpeting, full basement, washer, stove and fridge included, available immediately. 385-5023.

MAIN FLOOR 3 BEDROOMS, fireplace, drapes, wall to wall, appliances plus washer-dryer, near Jubilee, family with references. $350. Available Feb. 1. 595-1671 after 6 p.m. for appointment.

SUPER DELUXE DUPLEX IN Gordon Head area, 2,000 sq. ft. 4 bedrooms and den. 2 full bathrooms, 2 fireplaces, $450 monthly. 592-3212, 477-9295.

MODERN DUPLEX, $325 MONTH large living room, 2 bedrooms, cabinet kitchen, bathroom, wall carpet, stove, fridge included, available now. Call 592-1961.

SIDNEY
3 Bedroom SXS Duplex in quiet residential area. Close to schools $325 monthly. Lynn Holmes 477-5615, B. A. Realty 385-1431.

3 BEDROOM, UPPER FLOOR, available February 1st, fridge and stove included. $315 per month. View anytime at 2245 Albion. Call 475-5965.

3-BEDROOM, APPLIANCES, WALL to wall, garage, big yard with vegetable garden and fruit trees. No pets. Available February 1. Suit young people. $350. 383-0806.

PARKLANDS
Available Feb. 1, deluxe two-bedroom, side-by-side unit, $345 per month, for appointment to view 385-5960.

BRAND NEW 5 BEDROOM, 2 bathrooms, large sitting and dining area, 2 fireplaces, Large rumpus room, basin and counter. $450 monthly. 384-5473.

BRAND NEW
3 bedrooms, 1½ baths, stove and fridge, close to schools and shopping, immediate occupancy, $375. 479-9086.

6 MONTH LEASE, SPECIAL caretaking required. Furnished, 4 bedrooms, 2 baths. No pets. 388-4152.

GLEN LAKE — 2-BEDROOM WAterfront duplex, $290, no children, no pets, available immediately. 478-3449.

3 BEDROOM DUPLEX, FEB. 1. $320, fridge, stove, fireplace, wall to wall, 1½ baths. Phone 478-9972 after 5.

COLWOOD, MODERN 2-4 BEDroom stove and fridge, full basement $325. Phone 478-5321, 478-0227.

2-BEDROOM UPPER AND lower, fridge and stove, available Feb. 1st, Feb. 15th. $250. 388-7960.

DUPLEX, SAXE POINT AREA; bedrooms, 1½ bathrooms, rumpus room, no pets. $350. 384-8337.

VIEW ROYAL, 1 BEDROOM with stove, fridge, fireplace, available Feb. 1. $295. 479-5617.

3 BEDROOM DUPLEXES, LANGford. Feb 1, Feb. 15, $325.00. 592-6625 or 383-1296.

NICE CLEAN UPPER DUPLEX for rent. 385-0637 after 6 p.m.

207 DUPLEXES WANTED TO RENT

RESPONSIBLE YOUNG WORKing man requires one bedroom duplex with basement, or garage. Call Rick 598-4830.

210 HOUSES TO RENT UNFURNISHED

JUNIOR EXECUTIVE, BRAND new and fully carpeted. Large sunny living room with private sundeck off. 2 bedrooms, cabinet kitchen with dining area. Full dry heated basement for storage. Large lot with carport. $375. Walking distance to schools and shopping. No objection to one or two children or small pet. References. 658-8331.

MORNINGSIDE WEST
LARCHWOOD AND LAVAL
3-bedroom townhouse available, Feb. 1st. Featuring 2 bathrooms, full basement, automatic oil heater, WW carpeting, drapes, fridge, range washer and dryer. Fireplace. Rent $325. BYRON PRICE AND ASSOCIATES LTD., 385-2458.

ARCHITECT DESIGNED
3 B.R. home, incredible views, 6 months. $700 p.m.
2 B.R. Condominium. Apartment. F.P., 3 baths. Yates St. $375 p.m. Available now.
Henderson Realty Ltd.
385-9741

NEAR K-MART
New 3 bedroom full-basement home. En-suite bathroom, W-W carpeting thruout, Fridge, range, drapes, etc. Must have excellent references. $425 per mo. Phone Victor Wong, 385-2458. Byron Price and Associates Ltd.

GORDON HEAD AREA AVAILable Feb. 1, 5 bedrooms, 2 full baths, 2 fireplaces, carport sundeck, near K-mart, recreation centre and all levels of schools. Fridge and stove included. No pets. References required. $440. 477-5900.

2 BEDROOMS, FULL BASEment, Wall-to-wall carpet and new drapes. Washington Ave. No pets. Available now. Married couples only. Rent $275. Swinerton, Stewart Clark, Ltd. 1318 Blanshard Street 385-2481.

AVAILABLE IMMEDIATELY, 3 bedroom house in Brentwood, 17 minutes from Victoria. Wall to wall throughout, master ensuite fireplace, dining room, full basement, double carport, sundeck $450. 652-2142.

BRAND NEW 3-BEDROOM HOME for rent, 1½ baths, fireplace, floor to floor carpet, close to schools and shopping center. $400.00. 382-5311 or 652-5671, only with good references.

AS NEW THREE-BEDROOM home with half basement. Carpeted throughout. 3313 Kingsley St. near Simpsons-Sears. Responsible people only. $375 per month. 385-7721 or 477-3626.

BEAUTIFUL, MODERN, 3-BEDroom home, University area, close to K-Mart, full basement, big yard, available Feb. 1st. Children welcome. $450 per mo. 383-5642 after 6 p.m.

2-BEDROOM, FULL BASEMENT house. Fairfield. Drapes, range, W.W. carpet. $395 per month.
HENDERSON REALTY - 385-9741
Phone 9 to 5 only

UPLANDS
Close to waterfront, modern 5 bedroom home with large indoor swimming pool, living room, den, 3 bathrooms, $850. No singles. 479-1102.

ONE BEDROOM, MAIN FLOOR, 3 rooms downstairs, 2 baths, 2 stoves, 2 fridges, $350 includes utilities. Children welcome. 384-9206 anytime.

NEW HOME
Glanford area, 3 bedrooms, full basement, wall-wall carpet. Fireplace, etc. $420 per month. 383-3055.

OAK BAY
Deluxe 2 bedroom, 1 yr. old townhouse, 1½ baths, laundry, wall to wall, major appliances. $385.00 per mo. 598-8733.

BEAUTIFUL 5 BEDROOM, CENtral Saanich home. Waterfront. First and last months rent in advance. Last months credit. References. $510. 652-1615.

WATER VIEW, EXCELLENT condition, 3 bedrooms, fireplace, basement, near to all facilities. Vacant. $450 monthly. 478-1310.

THREE BEDROOM, 1½ BATH, wall-to-wall, two fireplaces. Available February 1st. 652-5802 between 8 and 12 a.m.

2-BEDROOM HOUSE AVAILABLE from Feb. 1, $250 rent including utilities. No pets, stove and fridge available. 479-8459.

NEW HOME IN SIDNEY SUBdivision, 3 bedrooms, carport, sundeck, beautiful garden on corner lot, rent $370. No pets. 479-4009.

LARGE 3-4 BEDROOM HOME, IN quiet location. Close to schools and shopping, $440 month. Available immediately. 382-3097.

3-BEDROOM, EXECUTIVE style home in Metchosin, available now, no animals please, $550 per month. 478-9201.

GLEN LAKE — 2-BEDROOM WAterfront duplex. $290, no children, no pets, available immediately. 478-3449.

VACANT MORTIMER SHELbourne 3 bedrooms, basement, 2-bedroom suite. $500. 477-9970 before 11 a.m or after 5 p.m.

PLEASANT 4-BEDROOM HOUSE, sundeck off kitchen, backyard facing park. Utilities included. 479-3474.

OLDER 2 BEDROOM, FULL basement, Feb. 1, $225. Esquimalt area. Mature couple. 385-3305 or 112-743-5271.

3-BEDROOM HOUSE TO RENT, Cordova Bay area. $550 monthly. 658-8477.

2 GIRLS TO SHARE 3-BEDROOM house, rent $110 per month. 477-8015.

GORDON HEAD
Brand new home, en suite, wall-to-wall, etc. $430 per month. 383-3055.

COLWOOD—NEW 3 BEDROOM, full basement, w-w carpet, $500.00. Phone 6-8. 478-7990.

NEW 9-ROOM TUDOR HOME, near Government House, $725, references, 386-8095.

OAK BAY 3 BEDROOM HOUSE, quiet street, $400. 383-8529.

1 BEDROOM COTTAGE AT Shawnigan Lake for rent. 383-1884.

3-BEDROOM HOUSE, 479-4651 after 6 p.m.

211 HOUSES TO RENT FURNISHED

BEAUTIFUL 3-BEDROOM CONtemporary home, fully furnished large rumpus room, carpeting lovely large yard, ocean glimpses, near University, 5-7 month lease beginning Feb. 1, $475 per month. 477-3285.

TIL JUNE SECLUDED 2 ROOM cabin, lovely waterfront semi-primitive, hot-cold water, electric heat, fireplace boat, outdoor biffy. $100 month. 383-8040.

FULLY FURNISHED 2-BEDroom waterfront cottage, fireplace, oil heat, water, telephone, etc. on Shawnigan Lake, $250 a month, phone 388-4660 after 6 p.m.

FURNISHED TWO BEDROOM house living room with fireplace separate dining room, dishwasher, $350 plus utilities, adults only, references, 595-2418.

ONE-BEDROOM MOBILE HOME, Goldstream, one mature sober working man or active pensioner, no pets. $125. 478-4368.

4 BEDROOM HOUSE, FULLY OR partly furnished, available immediately. For 6 months. 479-4431.

FULLY FURNISHED 2-BEDroom house on Prospect Lake. Available till May 1st. 382-6422.

2 BEDROOM HOUSE TRAILER, for rent, Sooke area, $175, 642-5511.

212 HOUSES WANTED TO RENT

RESPONSIBLE CARPENTER — with references needs for Feb. 1 3-bedroom house for $350. Call between 6 and 8 p.m. 592-3371.

RESPONSIBLE AND CAPABLE family whishes to rent 2 or 3 bedroom house in rural setting with small acreage. 382-5829.

3 BEDROOM HOUSE NEEDED for 3 mature 20-25 yr. olds, preferably with fireplace, shower and near bus. 382-7974 after 5.

WANTED BY TWO MALE workers. Two-bedroom house by Feb. 1. Under $300. 383-5565. Phone anytime.

MATURE PROFESSIONAL COUple seek quiet 2 bedroom house. Reasonable rent can supply references. 479-8549.

YOUNG COUPLE WITH FRIENDly dog looking for place. $250. 385-2729.

YOUNG COUPLE WISH A SMALL one-bedroom house and garden. Approx. $200. 388-6140.

212 HOUSES WANTED TO RENT

YOUNG WORKING COUPLE with baby girl wanting 2 or 3-bedroom house as soon as possible. Have 1 dog and 2 cats well trained. Willing to pay $150-$250 per month. Call 478-7912 after 5 p.m. except Saturday and Sunday, all day.

YOUNG PROFESSIONAL COUple, no children or pets would love cosy 2-bedroom home within commuting distance of Victoria. Waterfront and fireplace would complete dream. Could you help us? Reasonable rent. 479-8624 after 5 p.m. Thank you.

URGENT!! WELL ESTABLISHED working male, married, needs 2-bedroom house or apartment. Import business. Excellent references. 1st of Feb. or March 112-245-7030.

WE ARE 3 RESPONSIBLE MERchants, people with references looking for a 2-bedroom house to lease or rent, preferably outlying area. Days 478-7813, evenings 479-8377.

RESPONSIBLE WORKING COUple 28 and 30, no children, seek private dwelling, 10-15 miles from Victoria, under $200.00 per mo. Call Margit 642-5330 6 p.m. to 11:00 p.m.

FEDERAL EMPLOYEE AND wife, non-drinkers, no pets or children require 3 bedroom house by Feb. 1st. References. 595-8977 before noon

YOUNG LAWYER AND WIFE desire to caretake home (and pets if necessary) in exchange for rent. Excellent references. Available March 1. Phone 656-4437.

RELIABLE COUPLE OWNING two businesses in town require quiet secure home, enjoy gardening. Call 382-1924. Will lease.

WE ARE A YOUNG WORKING couple with experience in repairs and painting. Can you rent us a home and garden? 479-5937.

215 HALLS, WAREHOUSES, STORES and OFFICES TO RENT

DO YOU NEED
NEW WAREHOUSE SPACE
and OFFICE SPACE?

MAYFAIR
—6,000 sq. ft. Warehouse and 600 sq. ft. finished office. Centrally located, well-finished. Ideal distribution as retail-wholesale outlet.

BAY-CRAIGFLOWER—space avail. in sales oriented complex. Will adapt to suit. Excellent parking. Only 6,000 sq. ft. left.

HILLSIDE— 2 retail outlets-excellent exposure, heavy traffic flow. Suitable for financial or retail outlet.

DUNCAN
—quality air conditioned retail and office space, ideal for medical use easily adaptable — can be modified to suit.

FOR FURTHER INFORMATION CONTACT
384-8124 JACK COLWELL 595-1865
PEMBERTON HOLMES LTD.
1000 Government St.

SIDNEY

MODERN OFFICE SPACE (WITH ELEVATOR) AVAILABLE IN SIDNEY. PROFESSIONAL BUILDING, 9775-4th STREET. FOR INFORMATION CALL 386-2437 or 656-2359.
PACIFIC STRATA REALTY LTD.

Park Pacific

PROFESSIONAL OFFICE SPACE available in new five-storey concrete, fully air conditioned and carpeted building on Quadra Street near McKenzie Avenue with abundant on-site parking. Architect-designed interior layout and decor
Park Pacific Apartments Ltd.
388-5491

NEW OFFICE SPACE?
How about the Victoria Centre, a fully air-conditioned concrete prestige building available for lease for the first time. 4 floors, each 5,000 sq. ft. with areas starting from 250 sq. ft. Ground floor suitable for bank, retail, restaurant, etc. Masses of parking, carpet and elevator, within half-mile circle access from both Douglas and Government Streets. Call Anglo Canadian Management, 817 Fort, 384-8071 or 388-6651.

OFFICE SPACE
DOWNTOWN
895 Fort Street
470 sq. ft., $235 per mo.
KER and STEPHENSON LTD.
680 Broughton Street
Victoria

OPENING A NEW STORE?
How about a new shopping centre next to Safeway, 234 parking stalls, 20 other stores, 10,000 population within walking distance, 2 blocks from legislature, stores with both inside or outside entrances, weather-proof mall? All this for reasonable rent with immediate occupancy. Hurry, only 20% left to lease. Call Anglo Canadian Management, 384-8071 or 388-6651.

BRAND NEW BUILDING 627 John St., ½ block from Government St. 3,600 sq. ft. ground floor, suitable for wholesale distributors or light manufacturing, with 2,600 sq. ft. on second floor for office, staff room, bathroom etc. Lease for $1,300.00 per mo. on absolute net basis. 382-2148.

T. L. MANN AND ASSOCIATES LTD.
1820 Oak Bay Ave.
1750 SF WAREHOUSE
4000 SF OFFICE
TOWN AND COUNTRY AREA
CALL: STAN PELLAND
598-5144 598-5427

HEAVY INDUSTRIAL WAREhouse for lease close to city centre. Your choice: 2,275 ss. ft. plus office—$785 mo.; 1,800 sq. ft. plus office—$625 mo.; 3-suite office—$350 mo. Phone Jim Webber, 382-7276 or 658-5977, Town and Country Realty Ltd.

$60 PER MONTH. 120 SQ. FT. office in commercial-residential building. Includes utilities and use of swimming pool. Additional storage space and indoor parking available at additional rent. 388-6100.

WAREHOUSE AND OFFICE space for lease North Field area, Nanaimo, contemplated completion date April or May 1976. For further information call Nanaimo 758-1422.

THIS NICE BRIGHT OFFICE space on Fort St. now ready. Recently priced with parking, heat and light included. Phone Mr. Sawyer, 388-6228.

DOWNTOWN OFFICES, SELECtion of single offices and small suites available. Competitive rates. Apply The Royal Trust Company, 388-4311.

COLWOOD AREA, RETAIL space available in the new Hatley Park shopping centre. Opening Dec. 1975. For information, 388-5812.

800 SQ. FT. OFFICES, CENTRALly located at Keating Cross Road, in new building. Ground level, electric heat included. Weekdays 652-3966.

OFFICE SPACE OR LIGHT INdustrial — one 360 sq. ft., one 1250 sq. ft. (ground floor), one 225 sq. ft., 1121 Vancuver St. (Victoria) 748-8944 Duncan.

1800 SQ. FT. OFFICE, COMMERcial or warehouse space in center of rapidly growing Shawnigan Lake Village, 652-3128.

NEW DOWNTOWN OFFICES
800 to 2,400 sq. ft. Short Terms
Call M. Steele-Mortimer, 388-6691
ROBERTS INVESTMENTS LTD.

STORE OR OFFICE WITH BASEment, $300 per month. 664 Discovery St. Corner Douglas St. Apply 2000 Douglas St. Phone 385-7777.

NEW WAREHOUSE — OFFICE space to lease. Reasonable. 383-4131, 658-8542.

WAREHOUSE SPACE, 2,400 TO 4,400 sq. ft. low rates, new building, 656-3233 or 652-1777.

WAREHOUSE, OFFICE AND store space for rent, Sidney area. 656-3936.

FOR RENT OR LEASE-OFFICE, warehouse and shop space, A and D Glass, 383-7141.

MODERN OFFICE AVAILABLE, Feb. 1, 398 sq. ft., Esquimalt Legion building, $1745 monthly 386-7635.

1600 SQ. FT. COMMERCIAL space available, Duncan mall. Call 746-5331 days, 746-5859 eves.

215 HALLS, WAREHOUSES, STORES and OFFICES TO RENT

AVAILABLE SOON NEW COMMERCIAL OR WAREHOUSE SPACE, FROM $300 PER SQ. FT. SIZE TO SUITE FROM 1800 SQ. FT. TO 15000 SQ. FT. EXCELLENT BAY ST. LOCATION. CONTACT M. O. WESTON OR J. P. DUECK. 386-7521 BOORMAN INVESTMENT CO., LTD., 1111 GOVERNMENT ST.

233 MORTGAGE LOANS and INSURANCE

We Specialize In
FINANCING
DEVELOPMENT

1st and 2nd
MORTGAGE
LOANS ON
ACREAGE

APT. SITES
Or Most Any
Real Estate
Holdings
ANYWHERE IN B.C.

CASH VALUATIONS ON EXISTING MORTGAGE OR AGREEMENTS GIVEN WITHOUT OBLIGATION

COURTESY TO FELLOW BROKERS

PHONE MR. LEN THOMAS
COLLECT AT 384-7128
(AFTER HOURS 478-1720)

Douglas Hawkes Ltd.
990 Blanshard St.

ARE YOU BUYING
A HOME?
MORTGAGE FUNDS
AVAILABLE

Do you need additional capital, or funds for debt consolidation? Use your home equity up to 85% of appraised value.
1st—2nd—or 3rd Mortgages
Construction Interim. Commercial also available.

Rae Investments Ltd.
204-493 Burnside Rd E.
Victoria, B.C.
388-7891 — Days
477-3886 — Eves., Mr. Stuber

LET WHITTOME'S

Arrange the financing of your home at the most advantageous rate and terms. We have money available for first and second mortgages.
Phone KAJ JACOBSEN
J. H. WHITTOME AND CO. LTD.
1111 BLANSHARD ST.
388-4271

MORTGAGES
First, Second and Third Mortgages available. Good terms, quick decisions. 24 hours per day.
RESIDENTIAL AND COMMERCIAL
PAT PARKER 386-3128
J. D. Bosdet Ltd., 120-727 Johnson St., Victoria

11.5%
Immediate Funds
Interim or Conventional
Commercial — Residential — Farm
R. GEDDES
PRINCIPAL PROPERTIES LTD.
477-9514

MORTGAGE FUNDS AVAILABLE FOR FIRST MORTGAGES AT 12%, SECOND MORTGAGES AT 15% AND INTERIM FINANCING. FOR DETAILS CONTACT MR. McKENZIE 386-7521. BOORMAN INVESTMENT CO., LTD. 111 GOVERNMENT ST.

BUYING HOME? NEED MONEY? Mortgage loans for any worthwhile purpose can be arranged if YOU would RATHER! Please call RATHER Realty Ltd. 384-0212

Funds available immediately for 1st and 2nd mortgages. Contact:
david burr ltd.
655 FORT ST. 384-9335

234 MORTGAGES FOR SALE

SINCE

244 REVENUE PROPERTY

DUPLEX
FOR SALE BY BUILDER
OPEN SAT. & SUN.
1:30 - 4:30
FEATURED EACH SIDE

Thermo windows, electric heat, floor-to-ceiling rock fireplace. 3 bedrooms, ensuite plumbing, rouged-in fireplace and bathroom in basement. 478-7753.

BROWN BROS. on BLANSHARD
"People Helping People"

11-SUITE BLOCK

EXCELLENT CITY LOCATION
CLOSE TO ALL AMENITIES
REALISTICALLY PRICED WITH LOW INTEREST FINANCING
Details in Confidence
Phone Doug Ladding
385-8771 (anytime)

SMALL APARTMENT
$165,000
FOURTEEN SUITES
ONE SELF-CONTAINED
THIRTEEN "HOUSEKEEPERS"
GROSS OVER $22,000
LOW DOWN PAYMENT
VENDOR MAY CARRY
CALL
JOHN ADDICOTT
NANAIMO REALTY
385-5741 477-8232

SECURITY INVESTMENT
7 SUITES
—6 suites recently remodelled
—good return on low rents
—10 per cent mortgage
—by owner
$130,000
Call Mr. Bailey
Days 478-9567 Evenings 385-1853
386-8491

9 SUITE APARTMENT
in PRIME location
on Oak Bay Avenue
Well Constructed Building in GOOD CONDITION . . .
ALL suites self-contained and include appliances.
Asking price ONLY $155,000.
For further details phone:
JACK GREENWOOD
386-2911 anytime!
Homefinders,
Wall & Redekop

DE LUXE DUPLEX
3 BDRMS. EACH
FIREPLACES
The feature of this spotless 7-yr.-old offset duplex is the three bedrooms on the main level plus full basement for each side. The hall floor plan with 19x13.6 living rooms, family kitchens (one side built in nook). The owners unit has a beautifully finished basement including 3 pce. bath. Carport plus dr.-in garage, extra parking, garden shed, nicely landscaped lot. Very well priced at $109,000 at 7% no term mortgage that may be assumed. For an appointment to view please call Grant MacFarlane at 386-3585, anytime, res. 479-6528

Pace Properties Ltd.
1640 Oak Bay Ave.
595-2413

DUPLEX
$54,900
Doncaster area close to Sears. Excellent 2-BR stucco bungalow plus 1 BR suite already leased for you 'til Apr. '77. An exceptional buy. Move in and let the rent help with your payments.
J. W. JERRY DOWNER
383-3865 or 384-8075 Pager 344

12 BED REST HOME
JAMES BAY, $125,000
Now grossing $54,000 per year, this well run owner-operated rest home is now available. Outfitted with all the latest smoke and fire detection equipment, this property has received the highest rating possible. With a reasonable down payment, the purchaser can assume the existing financing. For further information and appointment to view call
384-8124 A. FAULKNER 652-2070
PEMBERTON HOLMES LTD.
1000 Government St.

STABLE INVESTMENT
Immaculate 11-suite apartment. Built to highest standards in 1965. Six 2-bdrm., five 1-bdrm. This well located building will show both good capital appreciation and steady income growth at the listing price of $199,500.
HOWARD TOMLIN, 477-1327
HENDERSON REALTY LTD.
385-9741

JUBILEE ROOMING HOUSE
GOOD OPPORTUNITY FOR SOMEONE TO LIVE RENT FREE. REVENUE OF $655 PER MONTH PLUS 2-BEDROOM OWNER'S SUITE. LARGE LOT 70x115 IN AN AREA PRIME FOR DEVELOPMENT. CALL:
595-5171 DOUG POSKITT 656-4236
THE CANADA TRUST COMPANY

ROCKLAND
Offered at $124,900 this excellent inflation fighter shows 11.75% return on cash flow. Suitable owner occupied or absentee owner. Watch your income increase every year. Netting over $14,000 before financing. M.L. No. 14850. Drive by 711 Pemberton and call:
595-5171 TONY BROGAN 388-6275
Canada Trust (Pager 2471)

SIMPSONS-SEARS
Very clean two-bedroom home close to everything plus self-contained one BR suite in full basement. A fine investment at $47,500. LEIGHTON NOBLE, 386-2955 or res. 658-8968. Mayfair Realty.

REVENUE
In Fairfield one block from Dallas. 10 rentals fully furnished. Solid conversion in good condition, no repairs needed. Easy financing available. $115,000. Call DONNA VALIKOSKI 385-8784.
DOUGLAS REALTY LTD.

245 REVENUE PROPERTIES WANTED

ATTENTION OWNERS OF APARTMENTS AND COMMERCIAL
LIST WITH US FOR
1. VALUATION GUIDANCE
2. QUALIFIED BUYERS
3. MORTGAGE ANALYSIS
CALL JOHN ADDICOTT
OLYMPIC REALTY LTD.
385-5741 477-8232

DUPLEXPERTS
We have sold a very considerable number of duplexes and revenue properties priced from $35,000 to $150,000. Consequently we know the market and have a long list of buyers. If you are thinking of selling call us for an experienced market evaluation.
Glenn Nicholls
Gerry Finnigan
388-6231 or 598-7689 or 383-4739
SENTURY 21, Island Pacific Realty

DUPLEX
WANTED IN FAIRFIELD
5x5 or 2 storey in good condition. Please call:
384-8124 MR. GREENE 385-0795
PEMBERTON HOLMES LTD.
1000 Government St.

WANTED
Good side by side duplex about 5 to 7 years old, also small new apartment with the New Government tax write-off.
385-7721 HAROLD WARE 598-4358
GARDNER REALTY LTD.

CLIENT WANTS APARTMENT zoned houses or revenue Properties for redevelopment.
Ted Bowden Realty, 383-5524

247 COMMERCIAL OR INDUSTRIAL PROPERTIES

COLWOOD COMMERCIAL COMPLEX
Solid return on your investment. Over 17 000 sq. ft. of retail-office space plus a basement warehouse. Block and frame construction with very attractive stucco-rock exterior, 30,000 sq. ft. corner lot with parking for 44 cars. Good first mortgage is assumable. Call:
478-5561 MIKE MYERS 478-6349
FOR FURTHER INFORMATION
BLOCK BROS. REALTY LTD.

COMMERCIAL REVENUE
Land and buildings only — over 1 acre on highway, 6 miles from city centre — plus approx. another 6 acres can be purchased separately or together. For further information please call
JESSIE McGRATH 384-8001
The Royal Trust Co.

POSSIBLE
COMMERCIAL OR MULTIPLE ZONING. 2½ ACRES. COLWOOD, EXCELLENT LOCATION.
386-3231 LARRY WAGNER on pager
BLOCK BROS. REALTY LTD.

$2.74 PER SQ. FT.
Commercially zoned land on Saanich Peninsula. Strategic location, flat, no rock, seaviews. PLUS modern one-step entry bungalow with full basement, circular driveway. $85,000. Call:
384-8001 DAR GARSIDE
THE ROYAL TRUST CO.

7900 SQ. FT. OF COMMERCIAL PROPERTY PLUS 2 HOUSES
Adjoins rear of Goldstream Shopping Centre. Site presently occupied by 3-bedroom home and separate 3-room cottage. Excellent location for professional offices. AL MATTEO 384-8001 or Res. 658-5057, or MARK MACKENZIE 595-4596.
The Royal Trust Co.

DO YOU NEED CAPITAL COST ALLOWANCE FOR 1976?
Ideal for Medical-Dental partnership, this combination Apartment and Commercial buildings offers you space for your own use plus a return with a write-off against personal income.
For further information call
384-8124 JACK COLWELL 595-1865
PEMBERTON HOLMES LTD.
1000 Government St.

WAREHOUSES FOR SALE
CECEILIA
—6,600 sq. ft. well-finished building. Centrally located
TYEE
—24,200 sq. ft. retail wholesale complex. Gross income projected over $50,000. Excellent investment at only $400,000.
For further information contact
384-8124 JACK COLWELL 595-1865
PEMBERTON HOLMES LTD.
1000 Government St.

CAREFREE LEASE
Choice one tenant building located on Douglas. National firm. Annual net, net, net income $19,488 before mortgage. Asking price $199,000. $65,000 down. Try your offers. Call Gary Yee 327-0901, Pender Rlty. Vancouver 682-1851.

M 1
Located right along the proposed Vancouver Street extension, this preferred holding can be kept as a 5-suite apartment or immediately used for building purposes. 7,000 sq. ft. of valuable corner property $150,000. New MLS 15144.
DALE BRIGGS
385-7721 592-3978
GARDNER REALTY LTD.

COMMERCIAL BUILDING SITE. Over 11,600 sq. ft. of ideal building property, with single family dwelling on site, presently occupied located at 789 FAIRVIEW ROAD, ESQUIMALT.
ASKING $81,000
For more information and to view please call:
O. DOUGLAS OR E. WILKINSON
382-4251 anytime
RITHET AGENCIES LIMITED

CONDOMINIUM WAREHOUSING TWO ONLY
2000 sq. ft. Downtown Core. Will construct to suit. $5,000 per unit. Occupancy April 1976.
For further information contact
384-8124 JACK COLWELL 595-1865
PEMBERTON HOLMES LTD.
1000 Government St.

EVELOPMENT COMPANY needs warehouse or property approx. 20,000 sq. ft. plus 4 to 5 acres adjoining or existing 12,000 q. ft. building in suitable area, needs commercial and apartment development property anywhere. Call Oakdowne Holdings, 592-9079 evenings.

2 STORES OR OFFICES PLUS storey home located on 7872 S.F. of commercial I zoned property. Located on busy street with 3 parking spaces off St. More parking at rear. Asking $125,000. 386-7521, Tove Barlow, Boorman Investment Co., Ltd., 1111 Government St.

M-ZONED LOTS
Several single and double properties (some with buildings) suitable for small storage, warehouse or supply centres.
TED BOWDEN REALTY, 383-5524

COLWOOD CORNERS, COMMERCIAL property, suitable for auto-recreational-boat sales (with pumps. Office or trailer pad available. 478-7356.

23,000' COMMERCIAL
3 C-2 lots just off Douglas near Hillside $15.65 per foot $360,000 cash.
Ted Bowden Realty 383-5524

60'x80' commercial or office property downtown Victoria, $95,000. A. Kleinman 382-7276 Town and Country Realty Ltd.

Western HOMES Ltd.
AIRPORT — '76
UNLIMITED POTENTIAL — Just let your imagination run wild. ½ acre of commercially zoned property across from the airport — but not in a flight path. 30-seat restaurant plus separate cosy residence. For expansion, there is a 51'x153' lot included in this deal. Price only $119,000. Phone now for all the details. MLS 14096.
Wilf Cotton and Terry Eden
386-3494
(24 hrs.)

Norm Ross ASSOCIATES LTD.
440-1070 Douglas, 382-6151

COMMERCIAL PROPERTIES
Located high traffic area near Colwood Corners, over 2 acres; 18,000 sq. ft. lease premises; can be revenue or commercial use.

Busy intersection, downtown Victoria. Presently leased, ideal for new development. KELLY DICKSON 477-1683, DICK BATEY 592-4607.

DUNCAN
Newly renovated office building. 6,300 sq. ft. on two floors. 2,400 currently leased at $14,400 P.A. NET. Potential income approx. 30,000. P.A. NET—Asking Price $300,000.
385-7721 BRIAN COUTTS 598-2405

ALSO—2.6 ACRES OF HIGHWAY PROPERTY
1 mile north of Duncan. Zoned comprehensive development. Suitable for Motel-Hotel or Mobile home sales, etc. Commercial Offices.
385-7721 BRIAN COUTTS 598-2405
GARDNER REALTY LTD.

INDUSTRIAL BUILDING ZONING IS M2
$139,500
Immediate occupancy, city location in excess of 7,000 square foot building, adaptable to many uses since it has warehouse space, offices, adequate washroom and staff facilities, undercover loading docks. The lot is in excess of 9,000 square feet. Owner-occupancy and-or leasing possibilities are excellent. Full particulars with B. E. JEFFERY, 598-3321 or res. 477-4250.
JACK MEARS
OAK BAY REALTY LTD.

Commercial Opportunity
If you're looking for a 2400 sq. ft. bldg. on a 7200 sq. ft lot zoned M2 in a high traffic location, I've got it. Lots of financing available. Bldg. with 3 bays and 3 hoists well suited to most any service function. MLS 14290. Priced at $123,000, but call me and lets talk.
Ken Mann
Bus. 598-5144 Res 477-6773
T. L. Mann and Associates Ltd.

COMMERCIALLY ZONED REVENUE property, city centre, excellent return on six suites, conversion to offices easily accomplished, asking $168,000. Victoria Press, Box 252.

250 HOUSES FOR SALE

NEWSTEAD REALTY LTD.
1637 Fort St.
598-5196

SAANICHTON
Now is the hour! The houses are available so is the mortgage money. This situation will not last so let me show you one or all twelve of the homes available for your inspection. Priced from $54,500. Call
RAY SUTTON
598-5166 652-3586

Thinking of buying or selling in Saanichton? Call the realtor who lives there.
RAY SUTTON
598-5166 652-3586

OAK BAY
OPEN HOUSE
2275 ESTEVAN
TODAY 2-5
Professionally renovated. Three bedroom, no step cottage. Like new and only $62,500. Call
BRUCE KLAVER
598-5166 384-0755

Gray's Group
LAKE VIEW
¾ Acre property on Prospect Lake Road with views from living, dining, rec. rooms, and kitchen. 2 lovely fireplaces, 4 bedrooms, 2 baths and den for only $78,900. MLS 15086. HARRY GRAY 477-9967.

MODERNIZED
2-Bedroom bungalow in Fairfield. Full basement and lots of extras for 64,000. HARRY GRAY 477-9967.

NEW HOMES
Saanichton: 1,200 sq. ft. plus views $59,900 and $59,900, 3 bedrooms, ensujte.
Gordon Head. Spanish deluxe $72,500.
Sooke: Water view $54,900.
James Bay: Deluxe condominiums from $38,500 including five appliances.
HARRY GRAY
598-5166 477-9967

SIDNEY
4 BEDROOMS
$53,900 BY OWNER
Immaculate 4-year-old home. Large Living room with Sundeck off Dining Room and Kitchen. 2 Bedrooms on main floor with 4-pce bath. 2 Bedrooms on lower floor 2-pce bath, bright laundry room, plus second Living Room. W-to-W throughout. 2 fireplaces. Small Workshop, covered Carport. Approx. 1800 sq. ft. of living area waiting for you. To view call 656-6602. No Agents.

Comfortable 3-bedroom no-step home on 16,117 sq. ft. of woodsey private property, yet only minutes from three levels of schooling, buses, and K-Mart shopping centre. Shower and sink in utility room, nice rock fireplace, carport and parking unlimited. Taxes $400 gross. $38,000. Phone 477-5242.

FOR SALE BY OWNER, 2 BEDROOM, no step ideal starter home. Electric heat. On corner lot in Sidney. $38,500. 656-1788.

250 HOUSES FOR SALE

BROWN BROS. on BLANSHARD
"People Helping People"

OPEN HOUSE
1256 St. Dennis St.
(Off Windsor Rd.)
Sat., Jan. 17th
1:30 to 4:30
Miniature Mansion
Swimming Pool
Area for Tennis Court
Solidly constructed home with character inside and out. 20x14' entrance hall. Open staircase to second floor which has 3 large bedrooms. 4-pce. ensuite bath plus separate toilet and 2-pce. bath. Main floor consists of 27x15' living room with large tiled fireplace. 16x14 dining room with fireplace. 13x10 den with fireplace. Large electric kitchen plus pantry. 26x15 family room with high beam ceiling, large brick fireplace and glass doors to patio, overlooking 31x15 swimming pool. Full high basement, updated plumbing and wiring. Circular driveway plus double carport. All this set on almost 1 acre of landscaped gounds. Ample room for tennis court. $150,000. For app't to view please call:
JOE RICKARD 656-1628
DOUG LAWSON 595-2486
or 385-8771 (anytime)
Exclusively Presented By
Brown Bros. on Blanshard

OPEN HOUSE
1275 Queensbury
(Off Blenkinsop Rd.)
Sat., Jan. 17th
2:00 to 4:30
In a most desirable area. Close to a golf course. Early possession can be given as owners are moving into their new home soon. This fine family home offers three bedrooms, family room plus a rec. room. 2 Bathrooms, built-in dishwasher, oven and range top in kitchen with eating area. Sundeck off both kitchen and dining room for convenience. Floor to ceiling fireplace in living room. This is a well built home with plaster finish interior on both floors. Also included is a swimming pool and metal garden shed. Nicely landscaped grounds. Asking $79,900. ML 14883.
REG SCHUMAKER 598-2333
or 385-8771 (anytime)

OPEN HOUSE
Sat., Jan. 17th
2:00 to 4:30
1101
STELLY'S X ROAD
Sparkling new 1200 sq. ft. 3-bedroom home. Wall-to-wall throughout, cathedral entrance to attractive living room, sundeck off family-size kitchen with breakfast area. 4-pce bath plus 2-pce ensuite. Full high basement—ideal for development. Partially furnished, third bathroom. 70x158' lot, high location. Partial Bay Views. Todays best buy at $59,900. Call
CEC PEARCE
385-8771 (anytime)

COUNTRY RANCHER
Treed Lot
Quality Built
Custom designed and built by contractor for his own home. Over 1500 sq. ft. 3 years old. Wall to wall throughout. 23x12.9' living room. Granite fireplace. 12x11.6' dining area, 10x10' den, 12x14' kitchen with breakfast area. 3 bedrooms, master en suite, plus main floor laundry room for washer-dryer. Glass doors to patio. Large double garage, ample parking. A superb home with many extra features on 100x143' lot. Priced to sell at $75,000.
Exclusive with
CEC PEARCE 385-8771
(anytime)

COUNTRY LIVING
Large Family Home
2400 sq. ft. main floor area. 18x26' Living room with floor to ceiling fireplace. Separate dining room, spacious kitchen. 5 Bedrooms, family room, utility room off kitchen. 2½ Bathrooms, large lot. Asking $79,000.
DOUG LAWSON 385-8771
(anytime)

WHITTOME'S
1111 Blanshard 388-4271

OPEN HOUSE
1:30-4 p.m.
966 Monterey Ave.
(S. Oak Bay)
Ideal retirement or starter no basement home, situated on nicely treed fenced lot, new on market, asking $47,500. Exclusive to.
ROSELLE JACKSON 598-1093
OR 388-4271 (Anytime)

OPEN HOUSE
155 Goldfinch
Sat. 1:30-4
A rare find, with character, charm and seaviews, 1,624 sq. ft. designed for entertaining. Grand size living rm., formal dining rm., lge. foyer, all in beautiful woodwork kept in its original state. Modern kitchen, bathrm., 2 bdrms., 2 fireplaces, 2 sundecks, part basement. $62,500.
RUTH LUKAITIS 477-5306, SHIRLEY WILDE 478-2459 or 388-4271.

S x S DUPLEX
$3,000
2 Bdrs each side. 12x17 living rm with W-W carpet. Eating area in kit. Stove and fridge included. OOM heat, modernized.
388-4271 Shirley Wilde 478-2459
388-4271 Ruth Lukaitis 477-5306
J. H. WHITTOME & CO. LTD.

J. H. WHITTOME & CO. LTD.

NEW HOME
10 3/4
PER CENT
MORTGAGE
OPEN HOUSE
SAT. 1 P.M. TO 4 P.M.
4433 MAJESTIC DR.
A quality built home in Gordon Head with an attractive view of Mt. Douglas featuring an entrance foyer 16x10, large living room and dining room, three bedrooms and two bathrooms. The kitchen is a generous size with eating area and good cabinet and counter space. Double closets in the bedrooms. Basement roughed in for further development. NHA mortgage available at 10¾% on a 25-year term!
$42,750
See other homes nearing completion.
386-7521 ERIC GRAHAM 656-4499
BOORMAN INVESTMENT CO., LTD.
1111 Government st.

CHARACTER HOME PLUS INCOME
Tall windows, higher ceiling and good condition make this elder 2-bedroom home near Cedar Hill Golf Course a good buy at $31,500. Bright living room; dining room off large kitchen with pantry, pedestal sink bathroom, new roof, private patio. PLUS complete separate basement suite. 595-1001.

250 HOUSES FOR SALE

BICO
BOORMAN INVESTMENT CO. LTD
386-7521

MOUNT TOLMIE
OPEN SAT. 2-4 P.M.
3536 LORRAINE PLACE
This eleven-year-old family home is a MUST SEE! Featuring: LR and sep. DR with parquet flooring, 4 bedrooms, kitchen with built-in range, easy care lot, top location. The owner will carry a substantial balance on terms if required. Asking: $69,500. For further details or prior viewing please contact:
386-7521 GISELE SAMEC 382-8743
Office Res.

OPEN HOUSE
SAT. 2-4
1716 OAK SHADE LANE
(OFF ROCKLAND AVE.)
A lovely contemporary home located on a large (over one-third of an acre) lot with beautiful old Oak trees. If you are looking for a quality home in a good area, you owe it to yourself to come and view this one. $99,500.
386-7521 TOVE BARLOW 477-9859
Service with integrity

OPEN HOUSE
27 MOSS ST.
SAT. 1:30-4:30
Choice up and down duplex in best part of Fairfield and so close to the Park. Owners suite offers seaview from beautiful dining room and family size kitchen. High basement has self-contained bachelor suite and space for further development. A bonus 5% on existing mortgage can be assumed. Listed at $82,000.
386-7521 Mrs. O. Zachary 592-2265
$53,000.

OPEN SAT. 2-4 P.M.
1051 HYACINTH AVE.
(OFF ZINNIA RD.)
$53,000
Almost half acre. Rocks, trees, seclusion. An interesting three-bedroom home situated on a charming semi-view lot. Large living room, dining room, built in 1952. (MLS).
386-7521 IAN BOORMAN 592-3335

NEW HOME
OPEN SAT. 2-4
1030 RICHMOND RD.
A 2-storey quality-built home located in Victoria's popular Rockland area. This new home features a spacious living room with an attractive rock fireplace, dining room, four bedrooms and three bathrooms. There is a super kitchen with an adjoining family room complete with its own fireplace. Separate utility room off the kitchen. Many extras throughout including luxury carpeting. Listed at $85,900.
MRS. MARILYN SECORD
386-7521 592-2105

OPEN SAT. 1-4
797 WALFRED RD.
(BRAEMAR HEIGHTS
OFF HAPPY VALLEY)
This unique, spacious, high quality contemporary home may be just your "cup of tea."
Up to five bedrooms, family room, huge REC. ROOM with R.H. Fireplace, Sauna, Sunken bath, large wrap around deck and lots of parking on the 2½-acre lot with many trees and SEA and MOUNTAIN view.
REDUCED $106,500.
DEAN ELLIOTT
383-7339

2 FLOORS
3 BEDROOMS
2 BATHROOMS
$36,500
A smart upper condominium unit in an attractive and well-maintained four-storey block in a nice area just minutes from downtown Victoria with excellent bus service each way at door. Children welcome small pets. Subject to approval. Main has entrance hall with attractive two-pce. bath, panelled 19 ft. LR 14 ft. wide at dining end, sliding glass doors to private 17 ft. balcony and kitchen with separate laundry. Upstairs are 3 BRs. with big closets, 4-pce. bath and generous storage room. Price includes WW carpet curtains, drapes and matching stove, fridge, washer and dryer. Early possession. A smaller 3 BR unit is also available at $32,500. (MLS).
386-7521 JOHN PLATT 383-2700

WALK OR JOG
TO TOWN
$74,900.
Handsome big 3 BR bungalow on quiet, safe street in the lovely Rockland Area near Government House, near schools and excellent bus service and just minutes from the main shopping and business district. Deep beautifully landscaped lot with secluded patio and easy-care garden. Immediate possession. (MLS)
386-7521 JOHN PLATT 383-2700

4 BEDROOMS
3 BATHROOMS
10-MILE POINT
Move in for Christmas. A rare opportunity to acquire a beautiful property in a very desirable area at a very reasonable price. Off the beaten track but very close to city bus route and just a few minutes from the beach, the university and good shopping. Distinctive Colean Tudor on big lot with separate DR, big family room, with cozy inglenook. Rear two-car garage. Master BR 18x13 with two walk-in closets and 4 pce. bath. Immediate possession. $125,000. (MLS).
386-7521 JOHN PLATT 383-2700

SUPERB TUDOR
ON TWO ACRES
This magnificent residence, situated on a beautiful treed lot, and approached by a long circular driveway, is still under construction, and when finished will be unsurpassed for quality. There will be twelve rooms with four fireplaces, four bathrooms, thermopane windows throughout and many more features which must be seen to be appreciated. Listed exclusively at
$210,000.
with
MARILYN SECORD
386-7521 592-2105

HIGH
ON GONZALES HILL
NEW LISTING
"On a clear day you can see forever . . ." Imagine, the Straits of Juan de Fuca with the snowcapped Olympics as a spectacular backdrop providing South Oak Bay's most exciting views can be yours forever! The contemporary, yet elegant residence offers good taste and every imaginable luxury: from spaciousness — 4,500 square feet, intercom, vacuum system, automatic double garage doors, extensive parquet flooring, massive fireplaces, crafted by world renowned Stone masons. Thermopane windows and sliding doors which open to many hundred square feet of verandas and patios for secluded outdoor living and entertaining. This executive family home with its unique location cannot be replaced at the asking price of $237,000. For details and appointment to view, please contact
386-7521 Mrs. Gisele Samec 382-8743
(office) (Res.)

HERE'S VALUE
6 BEDROOMS
$79,500.
Equals two homes in one. 2600 square feet, fully developed. Main floor has 3 brs, 4-pce. and 2-pce. baths. Full high basement has 3 BRs, 4 pce. bath, kitchen with nook, LR. or family room with fireplace, separate entrance. Double garage plus carport close to Gorge Vale Golf Club. 24 hrs. prior appointment to view this. MLS with TED KAY 386-7521 anytime.

CLOSE TO SEA
Solid building with spacious suites needs redecorating.. Apartment zoned lot makes good investment. $73,000.
386-7521 Mrs. O. Zachary 592-2265

250 HOUSES FOR SALE

BICO
BOORMAN INVESTMENT CO. LTD
386-7521

JAMES BAY DUPLEX
$48,900
Two large 2 BR suites. One vacant, for owner, excellent location at 42 San Jose, ½ block to the sea plus low down payment with $43,000 mortgage. MLS. Call now J. P. Dueck or M. O. Weston, 386-7521.

OAK BAY SEAVIEW
DENISON ROAD
Two magnificent lots, one nearly ½ acre with existing tennis $55,000 and a smaller 9300 sq. ft. $39,500, with plans available for 1500 sq. ft. luxury home. MLS. Contact J. P. Dueck or M. O. Weston, 386-7521.

GENTLEMAN'S COUNTRY ESTATE
$132,000.00
A 2500 sq. ft. plus luxury home awaits you with features too numerous to list. It is surrounded by two gorgeous valuable acres of pasture and adjacent to an excellent golf course and an enchanting waterfront park. One of Victoria's special homes. MLS. For appointment to view contact J. P. Dueck or M. O. Weston. 386-7521.

1111 Government St.

RITHET'S
for
Real Estate
Insurance
& Appraisals
714 FORT
382-4251

OPEN HOUSE
3228 FRECHETTE
SAT. 1:30-4:00
Enjoy the warmth and comfort of this lovely home. Main floor wool broadloom over hardwood. Beautiful teak cabinets in family size kitchen. Thermopane sliding doors onto canopy covered patio off dining room. An immaculate fully developed basement — could easily be converted to an in-law suite. Two bedrooms main floor plus 1 down. Also plans for extension and carport included in price of $69,900. Close to Simpsons-Sears. COME AND SEE!
R. JOHNSON or W. MICHAELS
382-4251

SIDNEY
NEW MULTIPLE — Two-year-old house in excellent location close to schools and Marina. Home has 3 bedrooms on main with extra bedroom and Rec. room with bar in full high basement. There is a 4-pce. bath on main, also 4-pce. bath in basement. Attached carport. Asking $55,450. For more information and to view please call:
E. WILKINSON or O. DOUGLAS
382-4251 anytime.

10¼ Per Cent
OPEN HOUSE
Information Centre
DAILY
1 p.m. to 5 p.m.
Directions — North on Shelbourne to Elnido
WE OFFER
—Immediate possession
—Custom Homes
—Quiet locations
—10¼% Mortgages
—H.U.D.A.C. Warranty
—Direct Services
—Trades Welcome
HOMES BY KASAPI
Quality Construction
FAMILY PRICES
EST. 1955
386-6191
L. Marrington K. Smyth
385-0302 652-2652

LAKEHILL TUDOR
BY OWNER
Dandy family home, convenient location. Main floor has living room with fireplace, separate dining room, kitchen with built-in stove and fantastic storage. 11'x17' bedroom, 4-piece bathroom, large family room with Franklin fireplace. Upper level has 3-bedrooms and 2-piece bathroom. Full basement with 2 garages, large 80'x130' landscaped lot with above ground swimming pool. Firm price of $72,500 but terms flexible. No agents. Call 385-6868.

CITY — $51,900
4 BEDROOMS — AGE 15 YRS.
22 ft. living room with fireplace. Hardwood floors on the main floor. Carpeting in LR and through hall. Two 10x11 bedrooms, carpeted, on lower level. Sundeck, D-I garage. Lge. dining area in bright kitchen with a multitude of cupboards too. Washer-dryer hookup in lge. utility rm. on ground level lower floor.
RYAN PROPERTIES LTD.
G. E. Bus Ryan 382-8135 anytime
(I'll call back within 30 mins.)

$29,900
COLWOOD
A white picket fence, green lawns and shrubs set off this pretty 1-bdrm. mobile home. Tiny greenhouse, paved driveway, carport. Stove, fridge and drapes included MLS No 15124.
MARILYN MOORE — 478-2482
JO-LENNOX — 478-2563
Homefinders, Wall & Redekop

WITHIN 8 MI. CIRCLE. FOR sale by owner. 4-bedroom warm, well designed log home. Level entrance. 1400 sq. ft. main floor plus 500 sq. ft. upstairs. Partial basement with finished in-law suite. Large see through fireplace divides living rm. from kitchen. Situated on ¾ of an acre partially landscaped lot with many flowering shrubs ani natural trees. 20'x30' double garage and workshop. $85,500. 478-5895.

BUY DIRECT FROM BUILDERS and save on this 2 possible 3 bedroom prestige home. Situated on ½ acre seaview lot, 1 block from Weirs Beach. Hexagonal shaped living room and kitchen. 2 full baths, 2 fireplaces, thermo windows, wrap around sundeck and more. Priced at $86,900 or will trade a lot or older home for this one. For more information phone 656-5284, 652-3873.

OAK BAY — COMFORTABLE 4 bedroom home, good area and transportation. Price $65,000. Call 592-3920 or 386-6552. F. C. Hully, Real Estate, 620 View.

IMMACULATE 3-BEDROOM home in Brentwood Bay, ½ block from Anglers Marina. $59,500. Please phone for viewing, 652-3828.

250 HOUSES FOR SALE

JACK MEARS
OAK BAY REALTY LTD.
"The Professional People"
2194 OAK BAY 598-3321
3618 SHELBOURNE 598-3344

OPEN HOUSE
1268 HAULTAIN
SAT. 1:00-4:00
NEAR CAPITAL HEIGHTS
This very presentable home offers the following: Hardwood floor and cheerful fireplace in living room. Light bright kitchen with dining area. Laundry for washer and dryer off kitchen. Large family room. Near new furnace and electric hot water heater. Large lot 50x150. Zoned duplex. MLS. Only $45,500. Call: JOHN HOLMS at 598-3344.

OPEN HOUSE
SATURDAY 2:00-4:00
3367 WISHART-COLWOOD
$59,900, 7 years young. Treed area of well spaced, well kept homes. 66 foot wide lot decar shake roof, double black top driveway. Excellently designed 3 bedroom Cathedral entry home, panelled ground level area, not fully finished. First mortgage of $42,000 at 11¼%. New MLS. Appointments with LYNETTE DELAHUNT 598-3321.

OPEN HOUSE
1461 MERRITT PLACE
(Off Cook past Finlayson)
SATURDAY 1:30-4:00
Prestige area — spacious new 3-beiroom executive home. $89,900. MLS 14590. View with RUTH or BEN BENNETT
592-6257 598-3321

EXCLUSIVE LOCATION
Lovely neighborhood reflects homeowners pride in this spacious ranch style home. The large living room will enhance your furniture and is offset by an impressingmarble fireplace, the attractive den also features an Arizona quartz fireplace and panelled walls. Two spacious bedrooms, one with convenient bath-dressing room just off master bedroom. The basement consists of 2 more bedrooms, 3-pce. bathroom, separate electrical room separate furnace room and the large versatile family room is a joy to behold with its wet bar and Arizona quartz fireplace. Let's not forget the games room, work and many more features. PS. The spotless kitchen has built-in dishwasher, comfortable eating area and laundry room adjoining. Special features include built-in vacuum, and sprinkler system. The pretty shrubs are only part of the thoughtfully landscaped property for beauty with a minimum of upkeep! To view this property, call: MARJ NAPPER or KEN PORTER at 598-3344.

NEAR EVERYTHING
JUBILEE AREA
Attractive two-bedroom bungalow—no basement—easy care garden, separate garage, requires decoration. Price $44,900. Call: JOHN JENKINS at598-3344. MLS 14310.

ACCOMMODATION PLUS
Comfortable older home in good location. Large living room with fireplace, separate dining, large kitchen, 2 bedroom and bath on main—2 bedroom up, rec-room and half bath in FHC basement. Drive-in garage plus carport. All this for $55,000. Make an offer. Call: BETTY McFARLAND at 598-3344. MLS 14310.

BEEHIVES
Birdhouses, animals, kids, and people sized lot. Victoria House to match, 4 bedrooms. Special kitchen. Full basement. Lot 54x177. $59,900. MLS. Call: JOHN HOLMS at 598-3344.

2 HOMES PLUS ACREAGE
By builder, less than 2 years old, 4 bedrooms, 2-storey home on one side; 2 bedrooms, living room, dining utility rooms and kitchen across breezeway. Both over basement area, with double insulation, built-in vacuum system; carpeted throughout. Two fireplaces, colour coordinated kitchen appliances. By Metchosin golf course at 842 Pears Road. Call: ALAN or IRIS VERNON for further details. 598-3344.

3½ YEARS YOUNG
3-bedroom bungalow in excellent condition, well situated in the Glanford area. Extra high bsmt. which already has an office (den) in it, is ideally suited for development as inlaw suite. Price $61,900. (MLS 14985). For additional information call: MARJ NAPPER or KEN PORTER at 598-3344.

BEAUTIFUL METCHOSIN
A new specialty home with sea view from every room. Unique design offers a full balcony across the front with access from living room dining room and master bedroom. Downstairs there is a recreation room, utility room, work shop and 2nd bedroom. Fireplace and 4-pce. bathroom on each level. Price $86,900. Trades considered. For additional details and viewing call: MARJ NAPPER or KEN PORTER at 598-3344.

SPRING IS COMING
Qualicum Beach cottage on waterfront. Now is the time to talk to me: JOHN JENKINS at 598-3344. This will be snapped up at $46,500.

O.K. HERE IT IS
I've waited a year to get one of these fishermen's retreats. It's a "Bonnie Doon" waterfront. Government 10 year lease. Large cabinet kitchen, eating area. Living room, 2 bedrooms and 3-pce. bathroom on sewer. Big deck and ample room for a dock. Good for year round living. Only $19,300. Call: URSULA E. S. LA LONDE at 598-3344.

COSY RETIREMENT
One of the coslest retirement homes on the market. Close to sea, park, bus, stores and "Silver Threads" on a cul-de-sac. 2 bedrooms. Lovely cosy living room with fireplace, some sea view. Dining room has good sea view. A delightful kitchen, all modern. Utility room, cold room and garage. Easy care lot. Asking $51 500. I'm close by, let me show you. Just call: URSULA E. S. LA LONDE at 598-3344.

SEA VIEWS
Start an investment program. Trade your present home for this large renovated character home. (2600 sq. ft. on main) with new suite up, potential triplex. $98,900. Open to offers. MLS. 13454. View with
RUTH or BEN BENNETT
592-6257 598-3321

GORGE AREA HOME
Inexpensive little bungalow, two bedrooms, basement. Close to downtown. $32,500. MLS. Phone RALPH NEWTON-WHITE 592-1981 or 598-3321.

A FINE COUNTRY SEAFRONT RESIDENCE
This secluded property is situated on Thomson Cove north of Brentwood). The well planned 2-storey home has 4-5 bedrooms, 2½ bathrooms, large living room and sun room with a westerly outlook and sun patio off. The home may be used as a duplex or single family. There is an all tide and weather dock; an excellent domestic water supply (2 wells). This desirable property is being offered at $159,500 (terms available). Viewing with PETER NASH, telephone 598-3321 or 592-3473 (res.)

LANSDOWNE Properties Ltd
WILLOWS
Fantastic family home in one of Victoria's best areas, close to beach, schools, parks, etc. 4 bedrooms, 2½ bathrooms. Large reception rooms. This house is on a large lot and was built 26 years ago. It has been exceptionally well maintained. Realistically priced at $89,500. Call JOHN WEST or PETER BARDON 592-2431.

NEW 4-BEDROOM HOME IN Gordon Head, fireplace up and down. Mortgage available. Phone 384-8391.

250 HOUSES FOR SALE

FOR SALE
Royal Trust
3400 DOUGLAS ST.
384-8001

OPEN HOUSE
SAT. 1:30-4:00 P.M.
3065 BEACH DRIVE
PRICE DRASTICALLY REDUCED TO $99,500. Uplands no-step rancher. 4 bedrooms, 3 bathrooms, den, living and dining room in-line. Full high basement with rec room and fireplace Double drive-in garage. Large level lot 0.52 acres. JESSIE McGRATH 384-8001.

OPEN HOUSE
SAT. 1:30-4:00 P.M.
3969 BOW RD.
PRICE REDUCED
Brand new quality home in a choice location close to schools, university and shopping. Three bedrooms, living room with fireplace, dining room, bright kitchen and bathroom on main. Master bedroom has two-piece ensuite bath. Full basement with R.I. plumbing and large rec room. Good financing. WALLY MILLIGAN 384-8001 or Res. 598-2017.

OPEN HOUSE
387 FARVIEW
SAT. 1:30-4:00
Look this over- 1250 sq. ft. on the main floor. Well constructed 9 year old home 3 bedrooms master ensuite and extra 2 pce in developed basement Extra large lot with lovely tr

250 HOUSES FOR SALE

A. E. LePAGE
WESTERN LTD. REALTOR
912 DOUGLAS ST.
386-7551

OPEN HOUSE
SAT. 1:00-4:00
OCEAN VIEWS
8505 LOCHSIDE DR. — view this custom designed beautiful home (1½ yr.) 2886 sq. ft. of finest family living situated on .55 acre, only 20 min. from town. Features 2 artistic fireplaces 4 bedrms, 3 full bathrms, bar in rec room and many extras. Below replacement cost. Mildred Stapells 386-7551 (24 hrs.) Dennis Wagner.

QUALITY
Brand new 3 BR family home of quality construction. Full basement. Immediate possession. Sits quietly on a .47 acre treed lot. Wide view of sea. Builder says "sell it all offers considered." Here's your opportunity. Exclusive. Courtesy to Realtors. For information and viewing, call: 386-7551 (24 hrs.) Mr. D. Wagner 595-2557.

LANGFORD BEAUTY
3½ YEARS OLD, 4 bedrms. lovely living room-dining room with corner FP, large rec room and workshop in bsmt. Large patio over carport. Beautiful lot, fenced and landscaped. Asking $63,500.
Eric Frazer
386-7551 (24 hrs) 743-9155 (collect)

BEAUTIFUL DOUGLAS HILL — $56,000
COBBLE HILL
3 bedrms, sunken living rm with FP, nice laundry area, attached garage. Lovely views. In a new subdivision.
386-7551 Eric Frazer 743-9155 (collect).

MUST BE SOLD
CLOSE TO PARK AND BEACH
2 large bedrms, possible 3. Cosy living rm with FP, large kitchen with eating area, sun room and sun deck with large lot, bsmt. Dribe by 1163 Chapman and make an offer on asking price of $49,900.
386-7551 Eric Frazer 743-9155 (collect).

IMAGINE
This lovely Ranch Style Bungalow located in the Colwood Metchosin Area could be yours. If you are looking for something special this home includes a—
GRAND PIANO
size L.R. with attractive F.P., 2 bedrooms, den, and kitchen with eating area, attached garage.

SEP. WORKSHOP
For the hobbiest or the man who likes to work from home is extra large and very well built. Good financing available. Asking $59,900 M.L.S. For information call Pat Therrien 642-5138 or office 478-9581.

UNIQUE
$39,900
Here is a nice little home situated in over a half-an-acre of property. A real different design. Cabinet kitchen and living room with fireplace, simulated beamed ceilings. Presently rented. Must be sold quickly. MLS
386-7551 Len LeDoux 382-9852

NORTH DOUGLAS
668 CANTERBURY
3-bedroom, large living room, spacious cabinet kitchen. Basement has 26' rumpus room. Drive-in garage with work area. Lot size 82x134 is a greater provider of vegetables. Also separate garage. Adjoining commercial zoned property. Price $52,000. MLS
386-7551 Len LeDoux 382-9852

ELK LAKE
5196 SANTA CLARA AVE.
MUST BE SOLD
Owner very anxious for a quick sale. Property beautifully landscaped is 996 acre with stately trees. 2-bedroom home with separate garage. Great holding property for future when sewers come, could be 5 lots. Drive by and give me a call with offer. Asking $75,000. MLS 14679.
386-7551 Len LeDoux 382-9852

POST & BEAM $57,500
Immaculate cedar siding 3-bedrm. home (7 yrs. young) Living-dining room — teak panelling, artistic fireplace. Professionally landscaped.
386-7551 Mildred Stapells 477-4860

CEDAR HILL AREA
OPEN TO OFFERS
3 bedroom (7 yrs. young) tudor styled bungalow. Living rm. — fireplace. Potential in-law suite in ground level basement. Lot 50x120. Must be sold.
386-7551 Mildred Stapells 477-4860

TODAY—1:30-4:00
OPEN HOUSE—$39,900
Unique in design, situated on ¾-acre lot at Cobble Hill. Living room with in line dining room with fireplace. Wall to wall carpet. Simulated beamed ceilings, modern cabinet kitchen, and bath. Has its own clear cool water. Its a must sell situation. So make your offer. Must be sold.
Address — 34 Gary Oak Road, Braemar Subdivision Cobble Hill. Watch for Open House signs starting at Hutchinson road Island Highway.
386-7551 LEN LEDOUX 382-8752

Whyte & Gower
Oak Bay Properties Ltd.
2227 Oak Bay Ave.
592-2407

4 BDR. CHARACTER HOME OR DUPLEX
Located in one of Victoria's quieter areas, this updated home lends itself to a number of uses. It has two bathrooms with 4 bedrooms or a 1 bdr. and 2 bdr. suite. It's tucked into a secluded yard with a great view across the city. Listed at $60,900.00 with a large 10½% mortgage. Current revenue is $615 p.m. For an appointment to view, call BRUCE WILKIN at 596-8366, 592-2407.

UPLANDS CAPE COD
This very desirable home is located near Beach Drive, close to the Yacht Club. The level, beautifully landscaped lot is easy to maintain. The Cape Cod design offers a maximum accommodation involving a minimum of housekeeping. Large entry and through hall plan. Gracious living room (20x16.6) separate dining room with patio off. Bright, complete modern kitchen has dinette area, laundry room off. Panelled den (15x14) with FP. A powder room, complete the ground floor. An attractive stairway leads to 3 good sized bedrooms. The master bedroom has a dressing room, large walk-in closet and full bathroom ensuite. Panelled Rec. Room (20x19). 3 zone hot water heating. 2-car garage—good storage space. An exceptional buy at $119,900. MLS 15147. Call DON WHYTE 592-2407 anytime.

JOHN DEAN PARK
NORTH SAANICH
1482 sq. ft. rancher only 4 years old, 2 bedrooms, 2 full bathrooms, fireplace, family room off kitchen. Double attached garage with mechanic pit. Secluded treed ½ acre. Asking $71,400. Mortgage $41,200 at 10%. MLS 14058. Please call:
477-0191 JIM DONNELLY 652-2228
Royal Trust
Real Estate Estate Dept.

OPEN HOUSE
SUN 1-4
2 bedrooms, cabinet kitchen, fridge and stove included. Fireplace, basement, separate garage. Renovated. Nice yard, fruit trees. Quiet Street. Walking distance to shopping. $44,300. 885 Leslie Drive.

SIDNEY
3-bedroom split level, carport, thermo windows and heavy insulation, 1 year Victoria Hudac warranty. $58,900. Phone Mike 656-4066 or Vic 656-4003 anytime.

Castle Properties Ltd.

PANORAMIC VIEW
The home for the young executive. Over 2700 sq. ft. of luxurious living. Living room, four bedrooms, two full bathrooms, one with sunken bath. Two attractive fireplaces. Lovely family room, separate utility room. Intercom and piped stereo throughout. Extensive sundeck. Just hit the market and should sell quickly. Asking $105,000. See it today with Irene Dalziel 477-6380 or Ben Creig 598-3105. Office 386-6164.

VALLEY VIEW
$65,900
Large 5-bedroom family home only 9 years old. Could be an easy duplex conversion with roughed-in plumbing and fireplace down. Upstairs has 2 bedrooms, large family kitchen, and living room with a raised hearth fireplace. Extra large carport and extra parking. Situated on a 66x231 landscaped lot in the High Marigold area. MLS 14505. Call Tom Raig, 386-6164 or 385-1606.

NEAR CAMOSUN COLLEGE
2-bedroom bungalow, good size lot and in nice residential area. Small suite in basement. Needs some superficial finishing. New on the market. Live in one and rent the other suite. Good opportunity for young couple. Asking $49,900. Freddy Starke 386-6164 or 479-3865.

4 BRS.
$46,500
Large character home with all utilities updated offering charm and spaciousness with over 1500 sq. ft. of comfort plus full basement on good sized lot. For information, call Chris Greig, 386-6164 or Freddy Starke 386-6164 or 479-7995 (res.)

OPEN HOUSE
1253 McKENZIE ST.
SAT. 2-4
FAIRFIELD
Immaculate character home with leaded glass windows, original light fixtures, unpainted woodwork. Has LR and den with FP, DR with built-ins and good wood floors throughout. Entrance has stairway to 4 brs. This is truly a well-kept older home perfect for young moderns. Only $61,900. To view call Hazel Campbell, 386-6164 or 592-0632.

DUPLEX
$1,500 DOWN
Vendor will carry A-S for a good covenant on this up and down duplex. Good opportunity to help those monthly payments! Main floor is a two-bedroom suite. Upstairs is a one bedroom suite. Full basement. Asking $53,000. Call Chris Greig, 386-6164 or 479-7995.

DUPLEX
$47,900
1-bedroom suite up, 2-bedroom suite on the main plus in-law suite in full basement. Separate meters and hot water tanks. Possible legal triplex conversion. This won't last so call Tom Raig, 386-6164 or 385-1606.

SIDNEY SXS
5 YRS. OLD
Vendor will carry A-S with $7,000 down. Each side has 3 bedrooms, sundeck, etc. Asking $80,000. Call Chris Greig 386-6164 or 479-7995 or Tom Raig, 386-6164 or 385-1606.

P.R.B
P. R. BROWN AND SONS LTD.
WATERFRONT HOME
OPEN
Saturday 2-4:30
2870 Ashley Drive
Off Murray Drive
Up to date, spacious roomed home in a select secluded area. Two bedrooms and two baths main floor (one en-suite). Modern kitchen, expansive living room and dining area with fireplace. Very large basement, hot water heat. Also a separate in-law suite upstairs and good wall-to-wall carpet throughout. Listed at $129,000 and financing may be assumed.
STAN WINTERBOTTOM
385-3435 Res. 598-2253
P. R. BROWN and SONS LTD.

DANE DEVELOPMENTS
OPEN HOUSE TODAY
2-4 P.M.
GORDON HEAD
1615 Dougall St.
(off Majestic)
Delightful new 2-bedroom home with full high basement. Ideal home for new family with lots of room for future expansion. Located on a quiet street close to school, park and tennis court. Come and view. Asking price of $56,900.
In Attendance
Gordon N. Bergstrom
592-2449 477-2963

GORDON HEAD NEW
Owner transferred, three bedrooms, two baths, full basement, features rock fireplace with raised hearth, large carport, wall to wall throughout beautiful finished rec room and basement, landscaped with shrubs and rock garden, underground services, large lot 93' by 81', includes all drapes and curtains, fridge and stove, asking only $65,900. To view call 477-3416.

HALF ACRE
GET AWAY FROM IT ALL
One-year-old modern 3-bdrm. home in Mill Bay area. Under $48,500 Lovely clean home with wall to wall shag. Roomy shaped LR. Dining area with raised hearth fireplace, oil furnace heat. The half acre is cleared on a paved cul de-sac with its own excellent supply of pure well water with plenty for the garden. A get back to NATURE SPECIAL. For details call JOHN TISDALLE
386-2911 652-2350
Homefinders Wall and Redekop

GARDNER REALTY Ltd.
899 FORT ST.

LAGOON SEAVIEW
You won't believe the tremendous seaviews from this modern immaculate home with its pastoral setting overlooking the Lagoon! Main floor features LR with FP, Dr. kitchen, 3 BDRMs and 2 bathrooms. Downstairs has another bedroom, rec room with FP and loads of storage area. Come and see this beauty now and make an offer on the realistic asking price of $64,900.
385-7721 DALE BRIGGS 592-3978

OAK BAY BORDER
954 Wilmer
Spacious 5 room bungalow. Large 21 ft. living room, large family kitchen, two good sized bedrooms. Good city sewer. Basement and separate garage. Drive by but do not disturb! Oil hot water heating. Full Price: $47,000.
385-7721 HAROLD WARE 598-4358

SHIPS OF THE WORLD SEAVIEW
A New listing! An every day view of ocean and passing ships are yours in this large older home. The main floor features a 22' LR with granite fireplace, 16x13 DR or den, 4-pce bath, super size modern kitchen with eating area and view. Upstairs you have 2½ bedrooms, closets a-plenty and a 2nd full bathroom. ¾ basement has another bedroom or study. This home is a must to see. You won't be disappointed. Asking only $67,500.
385-7721. CLIFF SALMOND 477-3626

UPLANDS BORDER
This superbly reconditioned home is in one of Victoria's prime residential areas. Newly painted inside with refinished hardwood floors and new W-W in entry hall, this home is a welcome sight for the discriminating buyer. Main floor features LR with arched FP, DR, 2 BDRMS, kitchen, laundry area and 4 pce. bath. Downstairs has another BDRM, wine cellar, drive in garage and space for a good rec room. Priced to sell with immediate occupancy at $74,000.00.
385-7721 DALE BRIGGS 592-3978

OPEN HOUSE
SAT 1:30-4:30
930 Stafford Street
Easy living is yours in this spotless 2-bedroom stucco bungalow with a full basement. There is a third bedroom and a laundry and sewing room with plenty of cupboards, plus plenty of workshop space. Trees and shrubs adorn the well-kept lot. Only $48,900.00. MLS 15010
385-7721 CLIFF SALMOND 477-3626

FAIRFIELD QUALITY
This beautiful character home is being offered at substantial savings to a preferred buyer. The quality is evident the moment you step inside, with beamed ceilings, chandeliers, fireplace and stained glass windows throughout. Upstairs features 4 large BDRM plus 3 pce bath; Main floor features LR, separate DR with FP, and den with FP. The reduced price of $61,900 makes this a super buy! MLS (New) 15146.
385-7721 DALE BRIGGS 592-3978

ROYAL OAK HOBBY FARM
On 1.6 acres of seclusion, this beautiful property features 20x40 swimming pool. Recent addition provides loads of accommodation 'neath new shake roof. Main floor has 3 BDRM (master with deluxe ensuite including Roman bath), LR with FP, DR, family room, den and spacious kitchen overlooking pool and yard. Basement has finished rec room with fireplace and wet bar plus loads of storage. Priced to sell at $115,000.00 MLS (NEW) 15145.
385-7721 DALE BRIGGS 592-3978

BEST BUY
Spacious 3-bedroom family home with possible above ground in-law suite. Built by present owner only 3 yrs. ago, it has over 1700 sq. ft. finished living area all exceptionally finished and decorated. Has many extras such as unusually designed fireplace and built-in bookcases. Separate dining room, built-in dishwasher and high quality broadloom throughout. Owner would complete downstairs bathroom. This home must be seen inside to appreciate the quality workmanship. Located in the Burnside area, convenient to all schools and shopping. Asking only $66,500. MLS 14271.
385-7721 BILL WEISS 598-8443

UNIVERSITY
Family home with hardwood floors throughout, LR with FP, separate DR, modern kitchen, 4-pce. bath and 3 large bedrooms. Down stairs features another bedroom, 2 pce. bath, another possible bedroom and drive-in garage. Priced below replacement at $62,500, and very handy to schools, buses and UVic!!
385-7721 DALE BRIGGS 592-3978

Room To Grow
Immaculate 4 yr. old, 3-bdrm home. Living room with fireplace. Separate dining room. Full basement has roughed-in 4th bedroom, rec rm, bathroom, large 15x12.6 workshop. Designated parkland adjoining property. 5 min. walk to beach. 75 ft. frontage on lot. Priced for immediate sale at $53,500.
385-7721 KENT MacLEOD 595-4273

$39,500
This two bedroom, no basement home has been completely modernized and could not possibly be replaced at this price today! Large LR, DR, 2 bedrooms and modern bathroom all wall to wall and large kitchen with back sundeck.
385-7721 DALE BRIGGS 592-3978

OAK BAY
Character home 1 block from O.B. Village. Entertainment size living room featuring fireplace with glass doors and built-in bookshelves, with leaded glass doors. Separate formal dining room, three sets of French doors, huge bright kitchen with enclosed nook. Sun room. 180' deep lot with fishpond. Separate garage off back lane. 3 bdrm. on main, plus one more in full basement. Priced to sell at $64,900.00.
385-7721 KENT MacLEOD 595-4273

SOLID 2-BEDROOM OLDER home on high location on Quadra north of McKenzie. Lot over 10,000 sq. ft. Can be zoned duplex. Asking $44,000 with $6,000 down. Will accept car as part down payment. 658-5479.

FOR SALE BY OWNER — 4 BEDROOM PLUS REC. ROOM, HAMPTON PARK AREA. SMALL ASSUMABLE FIRST MORTGAGE 6¾% F.P. $56,900 383-3755.

4016 GORDON HEAD RD. NEW quality built, two bedroom, 1½ bath basement and garage. Postle Construction, 477-3728.

PENTHOUSE REALTY LTD.
203-895 Fort St. 386-6762

LOVELY NEW HOME UNDER construction, high Tattersall area. Mortgage available. To view phone 384-8391.

D F Hanley Agencies Ltd.
D. F. HANLEY AGENCIES LTD.
3293 DOUGLAS STREET
385-7761

OPEN HOUSE
SAT. 1:30-4:30
NEW HOMES
FRANCISCO TERR.
MERIDA PLACE
(OFF SAN JUAN AVE.)
Some now ready for occupancy; some under construction. $89,500 to $98,900. Make your choice of many, many custom designed features: 2-storey entrance main floor family rm., covered sundeck, built-in kitchen desk, custom built oak cabinets, sunken living rms., etc., etc.,etc.! ALL are quality constructed and finished and share BEAUTIFUL VIEWS of the Olympics and Mt. Doug, from lge. high GORDON HEAD lots, and, of course, have 3 bdrms., 2 full bathrms., AM-FM intercomb, dishwasher and garburator. Double carports and full high bsmts. Designed with further development in mind. Further information anytime. MLS.
STEVE MOONEY
385-7761 (24 hrs.) 477-4197 (Res.)

OPEN HOUSE
SAT. 1:30-4:30
1865 QUAMICHAN
CUTE 'N' COZY
FAIRFIELD-OAK BAY. 2 BRs main floor, 1 BR in lower level. LR with fireplace, dining area, large kitchen with eating area, full high bsmt with ground level foyer entrance. Separate garage and a side lane for easy access. Call now for full details and personal inspection.
DAVID SOUTHALL
385-7761 24 hrs. 652-2325 Res.

OPEN HOUSE
SAT. 1-4
1930 Francisco Ter.
GORDON HEAD
$89,500
BRAND NEW
Quality home of 1500 sq. ft., custom designed to take maximum advantage of Olympic Mt. and Mt. Doug views. Sunken living rm is set off with rock fireplace; 12'x16' kitchen with adjoining sundeck; master bedrm includes 3-pce en suite PLUS 2 more bedrms on main floor; w-w throughout and a completely above ground bsmt with fireplace and 3rd bathrm. 2 car carport.
BRIAN SHARP
386-7761 24 hrs. 477-4753 Res.

OPEN HOUSE
SAT. 1-4
742 ROGERS
Entertainment is the word for you if you buy this home! The bsmt. has been fully finished in a rec rm with bar and a 2-pce bathrm and utility rm. Come and view this home, living rm. with fireplace; dining rm overlooking your back yard; kitchen with built-in stove and oven. Then, two bedrms for your sleeping comfort! As extras — drive-in garage and a lot of 70 x 137! Price, $54,900.
LORNE D. BARR
385-7761 24 hrs. 383-5484 Res.

4 BEDROOM
5 ACRE FARM
METCHOSIN
$135,000
A really beautiful, arable farm all fenced and cross fenced. New barn with other outbuildings including separate double garage and workshop. New ensuite bathrm. and solid 4-bedrm. home with full bsmt. 3 bathrms. in all. An unusual buy for this seldom marketed type of property. Call
JOHN WATERMAN
BYRON JEEVES
385-7761 24 hrs.

$69,900
2 ACRES
METCHOSIN
Near new home on a secludeed 2-acre lot in Metchosin district. 2-bedrm. home is very large and spacious with feature-brick fireplace and teak stained hardwood floors for a really rich looking decor. New MLS. To view, call
JOHN WATERMAN
385-7761 24 hrs. 478-2255 Rs.

4 BEDROOMS
3 ACRES
$110,000
A truly distinctive home of top-quality workmanship. Barn, workshop and other outbuildings. Year round creek and seaview acreage. One look will suffice to convince you that words can't say it all about this lovely property.
JOHN WATERMAN
385-7761 24 hrs. 478-2255 Res.

Ardmore Area
N. SAANICH
Super Deluxe
1 Blk. to Beach
BRAND NEW Close to GOLF COURSES! 3 FIREPLACES (one in huge master bedrm), massive rock fireplace in LR, laundry rm. on main floor, THERMAL GLASS WINDOWS, a beautiful UNUSUAL SPLIT-LEVEL on treed lot 90x140. Asking $108,000. MLS 14764.
MABEL CRACK
385-7761 24 hrs. 658-8594 Res.

Terrific Decor
Glen Lake View
4 Bedrms. $59,900
Spanish wrought iron trim outside, French wallpaper feature walls inside, massive floor-to-ceiling fireplace, balcony off DR., DISHWASHER in family kit., costly w-w, 3rd bathroom. R.I. in bsmt., huge well-finished rec. room and carport. MLS 15080.
MABEL CRACK
385-7761 24 hrs. 658-8594 Res.

HOME ON
OVER 36 ACRES
HIGHLANDS
Upper plateau SUITABLE FOR ANIMALS, lge. 4-bedrm. home. Sunken LR., lge. DR., LOVELY VIEW. MLS 14615.
MABEL CRACK
658-8594 Res. 385-7761 24 hrs.

GORDON HEAD
This near new home is absolutely immaculate inside and out! And, being a builder's own residence it is definitely well-built and beautifully appointed and finished. Lots of accommodation here including 3 main flr. bedrms. with 2 well-finished rms. PLUS a kitchen on the bsmt. level. 3 bathrms. too! You'll love the extra plush carpeting and extra features such as built-in desks, $71,900. See this one right away! New MLS.
STEVE MOONEY
385-7761 (24 hrs.)

D F Hanley Agencies Ltd.
D. F. HANLEY AGENCIES LTD.
3293 DOUGLAS STREET
385-7761

2 IN 1
Owner Has Bought
Price Down to
$74,900
Attractive 5-yr.-old ESQUIMALT-GORGE VALE area home on treed lot. Like 2 homes in one! 2,600 sq. ft. total professionally finished, main flr. and bsmt. alike! 6 BEDRMS., 3 BATHRMS. 2 KITCHENS, 2 LIVING RMS. (2nd a rec. rm. if desired), 2 FIREPLACES, 2 DRIVEWAYS. CARPORT PLUS separate heated GARAGE and workshed .Owner has moved and must sell. Opportunity knocks! MLS.
STEVE MOONEY
385-7761 24 hrs.

LOOK!
BEACH DRIVE
UNOBSTRUCTED SEAVIEW BEAUTIFULLY SITUATED, HOME SET AMONGST A WELL MANICURED GARDEN WITH AN AUTOMATIC SPRINKLING SYSTEM: 2 BEDRMS., 3 BATHRMS. AND DEN. ALL NEWLY DECORATED. VENDOR WILL ASSIST WITH FINANCING.
ONLY
$135,000
HARVEY SIMONS
385-7761 24 hrs. 592-6908 Res.

SIDNEY SETTING
This 4-year-old home offers 4 bedrooms, living room with stone fireplace in-law dining room opening onto sundeck. New wall-to-wall carpeting throughout. The high basement contains unique log cabin, rec room, laundry area, workshop and plumbing for 2nd bathroom. See it, you'll like it. Asking $56,500.
BILL CARNEGIE
385-7761 24 Hrs. 652-3627 Res.

ESQUIMALT
3 BEDROOMS
$36,500
This 2-storey condominium is just immaculate and features living room with in-line dining compact kitchen with utility room, 2 bathrooms and small workshop. The low taxes and monthly assessment will appeal to the budget minded family.
BILL CARNEGIE
385-7761 24 hrs. 652-3627 Res.

Douglas Realty Ltd.
12 CENTENNIAL SQ. 385-8784

GORGE
Clean 2-bdrm stucco bungalow. Living room with fireplace. Separate garage, lot size 55x130. In a quiet residential area, near park. $44,000. To view call DONNA VALIKOSKI. 385-8784.

GORGE AREA
$46,900
Ideal retirement or starter home. Attractive living room with fireplace. Large kitchen with eating area, 2 bedrooms. Large lot with shrubs, trees etc. Separate garage. Large 10 per cent mortgage. To view call ANNA CHANDLER 384-6939 or 385-8784. MLS.

$45,000
2-BEDROOM—SEAVIEW
Located on promontory in Fairfield with sea and mountain vistas. This spacious CONDOMAXIUM is complete with drapes, stove, fridge, dishwasher and garburator. Excellent for personal use or investment. View today with DOUG RELF 385-8784, 479-5761.

LOOK!
Here's value for you. A home with 3 bdrms., full bsmt., wall to wall carpets, fireplace, large sunny kitchen, sundeck, all lovely and clean. Newly painted stucco exterior. Residential area, near schools. Price $47,900. Call quickly to view. DONNA VALIKOSKI 385-8784.

COSMETIC SURGERY
Immaculate compact 3 bedroom home close to Simpson Sears. Needs only minor Frontal Face lift to complement the tastefully redecorated interior. Features including Rosewood finished feature wall with matching stone fireplace, large kitchen with brite in-line dinette, 14x17' family room and basement utility with hookups for washer and dryer.
Just listed at $52,300 Full Price
with good existing finance.
For Details Please Call
Ray Smith 384-8001
ROYAL TRUST

T/C TOWN AND COUNTRY REALTY
3579 DOUGLAS STREET
382-7276

$5,000 DOWN
New luxury home on cul de sac near all schools and bus. Quality 3-bdrm, liv. rm., fireplace sundeck, ultra kitchen with deluxe dishwasher, En-suite 2-Pce and full bathroom. Full basement with fireplace and full bathroom ready to be completed. This is quality and you can move in now. Call Allan Klenman to view. 592-9771 or 382-7276.

SUBURBAN
REAL ESTATE
2686 Sooke Road
478-8316

3 BEDROOM
1 YEAR OLD
ONLY $52,500
Split-level design, located in Langford. Part basement, fireplace, dining room, very well built. Needs some finishing and landscaping. To view call Gary Whiteley 478-7022 Res. 478-8316 Office

BY OWNER — BRIGHT 2-LEVEL spacious 5 bdrm. plastered home. Feature walls of rosewood panelling in dining room and living rm., 2nd floor to ceiling brick f-places, wall to wall carpeting, citation cabinets in kitchen and main bathroom. Exceptionally large sundeck over double garage. Lower level could be comlete rental suite. Situated on 2 acres treed property, highland district. $89,500. 478-6298.

BUNGALOW—ORCHARD LOT
70' X 180'
Living room with fireplace, dining room, 2 bedrooms, kitchen, nook, bath, wall to wall carpeting, full basement. $52,500. Phone 383-6045.

OPEN HOUSE
SXS DUPLEX — SAT., SUN. 1-4
2 bedrooms, dining, living room, each side, carpets, high basement plumbed for further development. Corner lot, 2 Driveways. Rents not established. 411-421 Marigold.

Century 21 REAL ESTATE
J. D. BOSDET LTD.
120 - 727 JOHNSON 386-3128

OPEN HOUSE
Sat. 2-4 p.m.
1743 Haultain
Good 3-bedroom full-basement home on Haultain near Richmond. Formal dining room, fireplace, beautifully renovated inside and out. This is a good buy at $47,900. Owner has purchased. MLS. 14849. Call: Allan Trelford — 652-3676.

OPEN HOUSE
SAT. 2-4:30
1919 Venross Place
Brand spanking new family home located on a quiet cul-de-sac and offers over 1300 sq. ft. of comfortable living. Features such as slate fireplace, quality carpeting, 1½ baths, 3 BR, double carport, full basement with roughed in plumbing and fireplace are offered on the price of $64,900. MLS 14108.
Ed Kraft — 652-3676

ASK ED
CORDOVA BAY
5178 BECKTON ROAD
Located high above Cordova Bay, offering fantastic seaviews, over 2200 sq. ft. finished on two levels. 4 BR, small den or office, 2 bathrooms, 15 x 19 LR, separate DR, floor to ceiling slate fireplace, large kitchen nook, sunken finished family room with fireplace, slate patio, private sundeck and double carport. This quality home is offered at the price of $85,500. MLS 15162.

CLOSE IN
1129 EMPRESS AVE.
Two large BR, LR with fireplace, separate DR, kitchen with nook, full basement and located on a small R3 zoned lot. MLS 14932.

NEAR BUTCHARTS
6811 JEDORA
Offering 1400 sq. ft. on the main on ¼ acre, this lovely 2-year-old family home with so many extras. 3BR, master ensuite, four-piece shaped LR and DR with slate fireplace. Family sized rec. room and roughed in bath in the full high basement. Additional parking and large trees. Well priced at $74,900. MLS 14805.

6782 BARBARA PLACE
With a total of 1735 sq. ft., we offer the following features. 3 BR, 2 piece master en suite, L shaped LR and DR with floor to ceiling fireplace, family sized kitchen, double thick hardwood floors. The full basement features rec room, family room with fireplace, 2 piece bath, storage and workshop area. All this on a 80 x 144 landscaped lot. MLS 15083. Call:
Ed Kraft —
652-3676 or 386-3128

FAIRFIELD
DUPLEX
$68,500
Legal up and down duplex, located at 1311 George Street, offers no rent controls as both units are owner occupied. The main floor has in line LR and DR, compact kitchen, 2 piece bath, 2 BR, one with fireplace and a third BR in the full 6' 3" basement. The upstairs has LR, 3-piece bath, compact kitchen and 2 BR. A well kept 48.2 x 120 foot lot and a double garage separate. Call:
Ed Kraft — 652-3676
Ed Kraft 652-3676

OPPORTUNITIES NOT TIME WASTERS
GORDON HEAD — 4219 Rossiter. Very clean — owner ready to move. Will take offers. $67,000. 1263 sq. ft. up. Call:
J. Blodgett 656-5653

GREAT LOCATION — 4118 Glanford. Bring your paint brush and get this terrific starter at only $38,000. Call:
J. Blodgett 656-5653

EXECUTIVES — 1940 Venross. One of Central Saanich's newest and best areas. Brand new. Pick your own carpets. Some water glimpses. Call:
J. Blodgett 656-5653

BUSY PEOPLE'S DREAM — 9384 Maryland. Brand new — no step, treed lot. Little to no exterior maintenance for 10 years. Call:
J. Blodgett 656-5653

GORDON HEAD
GOOD VALUE
$67,500
Immaculate 1840 sq. ft. split level. Carpeting throughout, living room with fireplace. Dining room, with covered patio off. 3 bedrooms. 1 ensuite, 4-piece bath. Large family room adjoining kitchen, extra bedroom, 2-piece bath and laundry room. Close to all services. Good financing available. Call:
Audrey Crothers 386-3128 or 385-4645

SSC
SWINERTON, STEWART CLARK LTD.
1318 Blanshard 385-2481

OPEN HOUSE
SAT., JAN. 17, 1976—1-4 P.M.
970 TAINE PL.
OFF SAANICH RD., NEAR LODGE
A new 3-bedroom family home close to Town and Country S.C. featuring: sunken L.R., D.R. with sundeck off, W-W carpets, 1½ bathrooms, large kitchen with built-in dishwasher, built-in vacuum system, full basement with roughed-in fireplace in semi-finished rec. room. This is one of 8 new homes on a quiet cul-de-sac. $63,500. MLS.
385-2481 SID CUSTANCE 598-7781

GORGE WAY
IMMACULATE STUCCO BUNGALOW
LARGE 9½ PER CENT MORTGAGE
Fresh on the market, lovely one-step starter or retirement home. Cosy living rm. with fireplace and W-W carpet . . . 2 nice bedrms. . . . Family size electric kitchen with breakfast area . . . Sparkling 4-pce. bathrm. . . . Separate storage rm. and workshop with auto. oil heat, wired dryer . . . Neat fenced garden and tool shed.
Full Price $45,500
Ed Jupp or Dick James 385-2481

CENTRAL SAANICH
3 BEDRMS—FULL BSMT.
MOVE IN FEB. 1st
Situated on a nicely landscaped lot in a very desirable residential area in Brentwood this excellent 4-yr.-old beauty features Cathedral entry, 17x13 LR with raised hearth FP, 10x12 DR opening to sundeck, kitchen with dining space, 3 good bedrooms, 4-pce. vanity bath and 3-pce. ensuite, wall-to-wall throughout. The full high basement features a professionally finished Rec. Room, R-1 3rd bath and space for further development. Double carport, paved driveway. MLS 15059. Existing low-interest financing may be assumed. CALL NOW FOR APPOINTMENT TO VIEW—then CALL YOUR MOVER!
PRICE $58,500
ED JUPP
385-2481 RES. 592-1019

REAL ESTATE SERVICE
COAST TO COAST AND U.S.A.

NEW 4-BEDROOM COULD BE 5, 2,200 sq. ft. on 2 floors. Gordon Head. Mortgage available. To view phone 384-8391.

WHITTOME'S
4520 West Saanich Road
Royal Oak Branch
479-1667

OPEN HOUSE
SAT. 1:30-4 P.M.
3496 PLYMOUTH
Lovely home, prime location. See Display Ad Fri. Times. Sat. morn. Colonist.
479-1667 Brian Brown 386-1234
479-1667 Lillian Henry 479-4938

NOW ONLY
$50,500
BEST $$ VALUE
VERY SOUND, SPOTLESS and COSY 2 BED. HOME WITH BED SITTING ROOM IN BSMT.—LARGE LOT—TATTERSAL AREA—CLOSE TO BUS LINE. EXCLUSIVE.
479-1667 CATHY ATKINS 479-5427
479-1667 BRIAN BROWN 386-1234

$49,900
FULL PRICE
1870 ALLENBY
Immediate possession. 5-room basementless bungalow plus attached 3-rm. self-contained inlaw suite. The ideal location, the excellent lot, the attractive appearance make the electric heated home one of the best values today. Act fast, this can't last. Dial Cliff Stretch, 479-1667 or 592-3969.

RURAL SPLENDOR
LUXURY HOME
PRICE REDUCED
Choice Spanish style home, very luxurious. Located on a ½-acre in a low tax area. May be used for commercial as well as residential. Location favors dual use. The home is very spacious from the rustic entrance to the dining rm., family room with Franklin fireplace and bar, large living room. Ultra-modern kitchen, four delightful bedrooms or three and den. Family bath plus ensuite off master bedroom. Wrap-around sundecks make the pleasant surroundings and ocean part of one's life. The carport plus four-car attached garage (ideal for hobbies or business outlet) plus separate barn or garage. All this now reduced to $71,900 full price. To view dial Cliff Stretch, 479-1667 or 592-3969.

GRANDIOUS VIEWS
$109,000.00
Luxurious living. Quality plus, indescribable views of mountains—ocean and a fairy land of light by night. This quality home displays 10 beautiful rooms. Living room, dining room, kitchen breakfast room, 4 bedrooms, 2½ baths, family room, games room, office plus laundry room and workshop area. Quality thermo pain windows. Solid core doors on front, back and office doors. Delightful heatilator fireplaces in living room and family room. Master bedroom has dressing room and four-pce. bath. Construction is superior throughout. Many, many perrenial plants and fruit trees. I am unable to find words that will describe the views. Dial Cliff Stretch, 479-1667 or 592-3969 to view.

ROCKLAND VALUE
This fine structure home of yesteryears is designed and built to truly last, from the Gracious Entrance through the warm spacious living room. Such pleasant views. The dining room is family size and looks out over the secluded grounds (fruit trees, many, many bulbs and shrubs). The kitchen has a very convenient nook. The den and 2 bedrooms on the main floor are all a good size. The high lower level displays so many cupboards. Large family room with fireplace. Extra bedroom, toilet, basin and shower. You walk to schools or downtown. The area is so luxurious and convenient. It is near impossible to find any property in this choice area. Such value at $79,000.00. To view call Cliff Stretch 479-1667 or 592-3969.

J. H. WHITTOME and CO. LTD.
ROYAL OAK BRANCH

SINCE 1887 Pemberton, Holmes Ltd.
1000 GOVERNMENT ST.

925 Terrace Ave.
OFF ROCKLAND AVE.
OPEN HOUSE SAT. 1:30-4 P.M.
See our display ad Jan. 16th and 17th. Beautiful home with panoramic view.
384-8124 E. PARTRIDGE 592-3451
384-8124 S. SIMPSON 598-4056

ARDMORE
IMMEDIATE POSSESSION. New well built house with expensive fittings on a quiet avenue of this delightful area. 3 Br's, 2½ bathrooms, large kitchen with built-in dishwasher, Rec. rm. with FP. Treed ½-acre lot. $82,500.
384-8124 G. PERODEAU 656-4525
384-8124 JOHN BELL 477-2562

LAMBRICK PARK
IMMACULATE. 1-yr-old 3-Br bungalow in excellent area close to elementary school and sports centre. Ground level basement with den, family room (FP) and launlry area down. M. Br ensuite, beautiful stone FP in LR built-in dishwasher, fenced back yard, deck over CP. Asking $67,500. MLS. Call today to view.
394-8124 STU MacDONALD 477-9889

COUNTRY LIVING IN STYLE
Multi split level on ½-acre private treed lot in beautiful Mill Bay. 3 bedrooms with sundeck off, two, large bathroom. Sunken living room with floor to ceiling rock fireplace and open beam ceilings. Dark stained oak floors, separate dining room with sundeck, kitchen and large family room. Ready to develop area for 4th bedroom or den, 2nd bath roughed-in plus roughed-in fireplace in basement with workshop area. An excellent buy at $59,500. Call 112-743-5476. No agents please.

HIGH SEAVIEW
Owner sells—July 1976. Cordova Bay Ridge Area. Three or four-bedroom executive-type home in attractive setting, 7 miles from city centre. $89 500. Phone 658-8052.

NEW LISTING
PRIME SOUTH OAK BAY ESTATE SALE
This 2 BR, large living room, large kitchen and lovely dining room home requires some work. Should sell immediately. So don't delay. Priced at $55,000. Call:
386-2111 DOUG ORR 595-2583

DUPLEX BUILDING TO BE REMOVED July or August, 1976. 2 bedrooms, side-by-side. 15 years old, built NHA. Approximately 36'x40'. Beautiful condition. Easy to move. $22,000 or best offer, on Hillside Avenue. Owner will finance 100 per cent. 592-4673.

FAIRFIELD — LARGE OLDER home, 4 bedrooms, $61,500. For particulars phone 384-6418. No agents.

MAYFAIR REALTY
3147 Douglas St. 386-2955
Woodward's Mayfair Centre

OPEN HOUSES
SAT. 1:30-4
4008 and 4012
GORDON HEAD ROAD
An ideal location.

250 HOUSES FOR SALE

BLOCK BROS

CATALOGUE VIEWING

OPEN EVENINGS
MON-FRI
TILL 8:00 P.M.
3636 SHELBOURNE
477-1841

It's Different!! IT'S CUTE!!

Besides it's zoned R3 for future recapture of your investment, 2-bedroom home in old world Dutch styling. Excellent condition. Close to downtown Victoria.
475-5979 JEAN DOBEREINER
477-1841

NOW REDUCED TO $52,900

HIGH CITY LOCATION. Beautiful high treed lot near shopping centre. 2-bedroom plus extra in part basement. Living and dining room. Good views of city.
477-1841 JACK GRANT 477-8172

Convenient Location Solid Construction

This is a good 2-belroom no-step home with utility area off the kitchen. If you are looking for a starter or retirement home — look into this right now. There are many possibilities to be considered for adding value here. $43,900.
477-1841 JACK GRANT 477-8172

Open to Offers

Located in a choice residential area. Large lot 60x172. 3 bedrooms up, living room with F.P., bright kitchen plus a 1 bedroom in-law suite down. Vendor is in the process of subdividing. For further info and viewing call:
477-1841 G. L. LLOYD 479-4105

6 BEDROOMS

Great family home where each of the kids can have his own room. Bright modern kitchen with eating area, in-line living room, dining room, and 3 bedrooms on main. Open stairway down to 3 bedrooms, family room, utility and workshop area. Only 5½ years old. Attractive setting with secluded backyard and treed wilderness beyond. Asking $59,900.
658-5794 BILL REMPLE 477-1841

UNIQUE TUDOR

Truly impressive custom-built 3-year-old home which tastefully combines old world elegance with modern conveniences. Main floor includes spacious entrance with powder room, sunken living room with magnificent stone FP, dining room, large kitchen with hand-built cabinets, TV room, 19x15 rec. room, utility room. Upstairs 4 bedrooms and 2 full baths including 4-pce. ensuite. A delight to show and a delight to own. On 6 acres just past Francis Park. Total seclusion. Offered at $135,000. ML 14951.
477-1841 BILL REMPLE 658-5794

3 BEDROOMS $49,500

LAYRITZ-WILKINSON ROAD AREA. Under 8 years old, this is a beautifully kept home with a fireplace in a good sized living room. Situated on a quiet street, there are 10 fruit trees — and a nice secluded patio. 9½ per cent mortgage of approx. $14,300 can be paid off — assumed or a new mortgage issued at 11¼ per cent.
CONFERFORT 477-1841
BUZZ MAINPRIZE
652-2594 658-8268

MOVING TO DUNCAN?

How about a little charmer within walking distance to town? 2 bdrms., good size modern kitchen, large, lot fully fenced plus workshop, greenhouse $34,900.
386-3231 ETHEL HARVEY 479-4233

HOUSE TOO BIG?

How about trading it in on a super duper deluxe 1 bdrm. condominium located on the ground floor of the ROYAL ALEXANDRA in OAK BAY. Full price $46,900. New ML 15199.
386-3231 GERRIT KLOOTWYK
384-8075 pager 481

DESIRABLE LOCATION

3980 Century. $61,900. 3-bdrm. (1,200 sq. ft.), full bsmt., comfortable family living. Spacious kitchen, fine treed garden. Drive by and make your appt. to inspect.
386-3231 OLIVE L. MARTIN 385-7266

2 BDRM. FULL BSMT.

Solid home in desirable area. Good view from back. Full yard with fruit trees, fireplace, shake roof. Many more features to offer at $47,500.
386-3231 BOB KERSHAW 592-6062
ROB FUKUSHIMA 479-3408

TRY YOUR OFFER

Nicely renovated 2-bedroom home on the bus line. Quality new kitchen cupboards with built-in eating area. Rock faced fireplace in cozy living room. Full basement with nearly new furnace. Owner anxious. Asking $39,900.
478-5561 DOUG COLE 478-4494
478-5561 MIKE RYLAND 478-4761

LUXURY LIVING $43,900

Incredible! Hawaii at home, only 5 minutes from downtown, in this luxurious adult-oriented condominium, only 8 months young. Enjoy your own Lanai off the dining room with seaviews. Note the many fine features as hardwist wall to wall throughout, sun drapes, coloured appliances and washer-dryer hookup. Boasts 1½ baths and offers underground parking, sauna, whirlpool and entertainment room. Yours with early possession, if you view now.
OLIVE WEBBER 478-5561
GAIL JENKINS 478-5561 24 HRS.
384-9267 478-6458

NEW EXECUTIVE -- LEXINGTON SUBDIVISION

Over 2600 sq. ft. finished, including 16x32 family room with red brick fireplace and sliding patio doors. Lower development also includes 4th bedroom or den, utility area and drive-in garage. Main level offers 3 large bedrooms including 13x15 master. Separate dining, 13x16 kitchen with eating nook and meal planning centre. Nearing completion and offered at $89,000.
478-4412 RAYM H. FORBES 478-5561
477-1841 PAT FORBES-PROTS
477-1781

WANTED—SOOKE

Qualified buyer interested in from 5 to 15 acres of land with good amount of gravel. Up to $80,000 if suitable. Please contact:
478-5561 MIKE MYERS 478-6349

THIS WON'T LAST

Compare this 1,020 sq. ft., 2-bed room home with others in the same price area. Large living room with fireplace. Separate dining area. Sundeck over carport. Full, high cement basement with excellent potential. New stucco, roof. Completely redone inside and out. Realistically priced at $30,000.
478-5561 DOUG COLE 478-4494
478-5561 MIKE RYLAND 478-4761

BLOCK BROS

RANCHER

Brand new on 1.49 acre, opposite Broome Hill Golf Course. 1,343 sq. ft. of luxury spread through 3 bedrooms with ensuite off master bedroom, dishwasher, sunken living room with old brick fireplace. Exterior in cedar with shake roof. Too expensive? Not at $48,900.
478-5561 DAVE REID 478-7375

NEW HOME WITH VIEW

There is over 1,200 sq. ft. on the main floor. All carpeted in short shag. Three bdrms. up with master ensuite, plus a full easily developed basement. Sliding glass windows off dining room lead to a sundeck with a view of the Olympics. Full price $51,900.
478-5561 BOB PAUL 478-2477

LANGFORD STARTER

Close to schools and shopping in mint condition. This 3-Bdrm. townhouse with 1½ baths is ideal for the young family seeking a start in the new year. Asking $45,000.
478-5561 BOB PAUL 478-2477

NEWLY LISTED

Large two-bedroom home in convenient location. Newly finished brick fireplace in large living room. Family sized kitchen with convenient laundry area adjoining. Full basement with excellent potential for self-contained suite. R1 fireplace and partially completed 4-pce. bath. $57,900.
478-5561 DOUG COLE 478-4494
478-5561 MIKE RYLAND 478-4761

DRIVE BY 2929 DICKERSON PLACE

Colwood and appreciate this attractive home on a large garden lover's lot. There are 3 Bdrms. 3 bathrms. and bsmt. development. View with
OLIVE WEBBER 478-5561
24 HRS 384-9267

DUPLEX—REASONABLY PRICED LIVING

Is in this excellent holding property close to Westwind Hotel. Renovated as new with 3 bdrms. and fireplace up. 2 Bdrms. and dining rm. down and coloured appliances. Live in one and rent the other or invest with a friend. Call:
OLIVE WEBBER 478-5561
24 HRS 384-9267

UNIVERSITY AREA

One bedroom home with views of Mt. Tolmie and University grounds. Near Racquet Club. Recreation room, party room, pool room, bicycle room, hydro pool, exercise room and sauna. Financing available. Exclusively with
478-8780 JUNE CORBY 478-5561
MRS. N. SAUNDERS 478-9182

Byron Price and Associates Ltd.

804 BROUGHTON ST. 385-2458

OPEN

GORDON HEAD 4110 San Capri Terrace

Sat. 1-4 p.m.
Close to the recreation centre and University, located in a quiet cul-de-sac, this lovely 5-year-old home boasts a spacious entrance hall LEVEL with the main floor. Serene living room and entertainment sized dining room lead to the bright kitchen with knotty pine cupboards and sliding glass doors to the sundeck. Three bedrooms up. Large recreation room down, space for 1 more bedroom. This home is better than new and the large lot unobtainable in the homes now being built. 70x170. The price only $67,900. ML 14821.
MRS. RYAN, 385-2458 (anytime)

FAIRFIELD Estate Sale, $39,000

OLDER HOME IN SOUND CONDITION, GOOD WIRING AND PLUMBING. BASEMENT DRY. FAMILY ACCOMMODATION OF THREE BEDROOMS ON A NICE LOT AND QUIET STREET. REASONABLE DOWN PAYMENT NEEDED.
MRS. RYAN, 385-2458 (anytime)

DUPLEX PLUS $68,000 One of a Kind

A lovely home converted to duplex with revenue now of $640. per mo., located in the commercial area of Gorge Rd. Everything in top condition. 3 full bathrooms. You have to see this home to see the possibilities of a lovely home with rentals private from the main residential section. Call now if you are interested in a sound and economical investment.
MRS. RYAN, 385-2458 (anytime)

OAK BAY

RAMBLING RANCHER

New on the market. Priced — not to SIT — but to SELL! It's BIG — over 2100 sq. ft. of living area — 1600 sq. ft. on main plus a full high basement — 8 spacious rooms — 2 bathrooms — 2 fireplaces — 2-car garage. Enjoy a charming living room with white fireplace — dine under a gorgeous chandelier — relax in the quiet of the den — fun times in the panelled rec room with red brick fireplace — 4 bedrooms or 3 plus den. This style of home is a rarity in Oak Bay — so please CALL NOW.
Gladyce McLure 385-2458

GREAT BUY

LOCATION
GORDON HEAD — On quiet Cul-de-Sac near University, Secondary and Elementary schools, Racquet Club plus transportation and shopping.

OLYMPICS — Malahat, Mt. Douglas and Victoria.

FEATURES
EXTERIOR — Rock, cedar, canopy double carport and large sundeck.
INTERIOR — Floor to ceiling fireplace, feature wall panelling, carpet throughout, three bedrooms, 4-pce. main bath and 3-pce en suite.
FULL BSMT. — R.I. for 2nd. fireplace 3rd. bthrm., family rm., utility rm. and well planned space for three more brs.
FINANCING — Convenient Landon Life N.H.A. mortgage $46,000. Mthy. Principle and Int. pmt. $447. at 11 per cent.
PRICE — $68,900. A Great Buy.

HOMES BY KASAPI

Quality Construction
Family Prices
Est. 1955
386-6191
K. SMYTH L. MARRINGTON
652-2652 385-0302

1879 HAULTAIN

Three bed full bsmt home. Living room w-to-w over HW, fireplace. Two bathrooms, new roof 1973. Park at rear. MLS. Call Dave or Bobbi Moss 746-6517 or 746-6177, Nanaimo Realty (Duncan) Ltd.

TOD-HACKETT CONSTRUCTION LTD.
Days 384-1101 Nights 479-6416

HALL & HEDEKOR HOMEFINDERS REALTY LTD.

OPEN HOUSE
3210 BEACH DR.
FRIDAY and SATURDAY
1-4 P.M.
CHARACTER in UPLANDS

For spacious family living and gracious entertaining. This house has a charming entertainment-sized living room with a large FP, separate dining room, den with FP, breakfast room that overlooks a lovely private garden area and a newly renovated modern kitchen. There is a powder room off the stately entrance hall and a wide staircase goes upstairs to four large bedrooms and 2 full bathrooms. The large double garage has a finished room and ½ bath over it. The house has been completely carpeted and redecorated. Our vendor is moving . . . PRESENT YOUR OFFERS. Asking price is $180,000. MLS. 12702. Contact:
JACK GREENWOOD, 384-5228
or POLLY HIGGINS, 592-4111
Office, 386-2911 (24 Hours).

OPEN HOUSE
SAT. 2-4 P.M.
799 FAIRVIEW—
ESQ. OFF ELLERY

Excellent 3-bdrm. older home just right for young family. Close to all levels of schools, transportation and recreation. Also good holding property because of R-3 zoning. Open to offers.
WILMA WINTER
386-2911 or 478-1466

OPEN HOUSE
$29,900
SAT. 1-5 P.M.
346 W. BURNSIDE RD.

Newlyweds! Students! Retired folks! Excellent accommodation in this 2-bdrm. ground floor condominium in Burnside Gardens. Well maintained. Nice new w-w carpeting. $3,000 d.p. should handle.
SHIRLEY MOLLBERG
386-2911 or 478-5327

DIRTIEST HOUSE IN TOWN (BACK ON THE MARKET)

Needed . . . ambitious purchasers not afraid of work to restore sadly neglected bungalow to the cozy home it once was. 3 bdrms. hardwood floor in LR. Glass doors from dining area to sunny patio area. Extra large lot with many shrubs. Easy access to loads to parking. Asking $43,500. Phone now for appt. to view with
MARILYN MOORE 478-2482
JO LENNOX 478-2563
OFFICE 386-2911

TOWN & COUNTRY

Cozy 2-bdrm. family-sized kitchen with stove and fridge included. Fireplace in living room. Full basement with drive-in garage. New MLS 15173. Open to offers at asking price of $49,900.
LOLA CLARK 479-3010
SHIRLEY MOLLBERG 478-5327
OFFICE 386-2911

PERSONALITY HOME

Not just another house on the street. When you buy this 3-bdrm. contemporary it will be exclusively your HOME. A fine, quiet home to retire to, hardwood floors in the large living room and dining room. A modern kitchen and breakfast area. This is a split level home on 60x120' level lot. Close to Sidney but not in town. $59,500. Call:
JOHN TISDALLE
386-2911 or 652-2350

PRICED TO SELL

Like split levels, be sure to view this lovely one-year-old family home. Featured unique stone fireplace, large kitchen, large master bdrm. with en suite bath — Good quality carpet thruout. Room for large recreation room on lower level. Double carport. Asking $52,500. Phone for appt. to view. MLS 14476.
MARILYN MOORE 478-2482
JO LENNOX 478-2563
OFFICE 386-2911

SXS DUPLEX—$60,000!

Just listed! Well maintained — 2 bdrms each side. Annual rents: $6,000! Paved driveway to double carport. Call now!
SHIRLEY MOLLBERG
386-2911 or 478-5327

SECLUSION FOR A MECHANIC

—Mechanics pit in double garage
—½ acre of seclusion
—4-year-old ranch style home
—2 bdrms. — 2 bathrooms
—Family room
—Excellent $41,200 mortgage at 10%. Asking only $71,400. Phone now to view this excellent property. MLS 15058.
RUTH SALAGA
386-2911 or 479-5632.

CORNER LOT $59,900

3 BDRM., large living room with w-w carpeting, very large kitchen and dining area, 3-piece bathroom, full basement with rec. room, drive in garage, large lot fully fenced. Close to schools trans., stores. Tillicum area.
HAROLD BARBER
386-2911 — 479-6479

INLAWS? $58,500

Large 3-bdrm. home on quiet street near schools, stores, trans., near Town and Country. Living room with fireplace, separate dinning room, large kitchen, 4-pce. bath. In full basement a 1-bdrm. suite, consisting of sitting room, bedroom, bathroom and kitchen. Rents at $100 per month. Good driveway and secluded lot.
HAROLD BARBER
386-2911 — 479-6479

ITS LATER THAN YOU THINK, $38,500

Let the roof over your head be your own because their NOT GETTING CHEAPER. OPEN HOUSE SAT. 12:00-4:00 P.M. 521 PARADISE ST. ESQ.
BRUNIE
386-2911 — 658-8459

THREE MONTHS OLD

A deluxe custom built home just 3 months old. Owners of this quality constructed home have been transferred and require immediate sale. Located on a quiet cul-de-sac in an area of new homes. This delightful home with many added touches has a finished family area on the lower level with a 2nd fireplace and room for your pool table. Come and see this with me or call for particulars.
LORRAINE HETT
386-2911 office
478-2430 or 478-3864

TOP FLOOR $37,950

On 5th floor beautiful view of city and water and mountains. This 1-year-old, 2-bdrm. condo has a corner view, W-w rugs throughout, living room, hallways and bdrms., 4-pce. bathroom, good size kitchen and eating area. The building is cement, good parking, coin operated washer and dryer and games room on main floor. Lots of storage space.
HAROLD BARBER
386-2911 — 479-6479

OAK BAY — $55,000

Charming 2-bdrm home. Close to shopping, beach, civic centre. Ideal for retired couple or small family MLS, to view call
ROSE CHOPE
386-2911, 383-0028.

FOR YOUR CONSIDERATION

1 CAREY RD. — 4-bdrm.; full basement separate garage. $59,900.
2 COLWOOD — 7-yr.-old, 5-bdrm. home. Pool included. $64,900.
3 LANGFORD — 2-bdrm.; electric heat; newly decorated inside. $39,900.
4 LANGFORD — 3-bdrm; drive-in garage. New listing. $48,500.
5 METCHOSIN — Acreage from 2 to 12 acres.
6 LANGFORD — Duplex; 2 bdrms. each side, $64,900.
7 COLWOOD — Commercial property available. Also potential subdivision properties. Call:
DON HAMILTON anytime,
386-2911 or 478-3552.

FOR SALE
Royal Trust

4082 SHELBOURNE ST.

OPEN HOUSE
9211 LOCHSIDE DRIVE
FRI. AND SAT. 12:30 to 3:30
MOUNTAINS, SEA, ISLANDS

can be seen from this 1825 sq. ft. waterfront home. 95' of own waterfront. 3 bedrooms, 2 bathrooms, 2 fireplaces, large kitchen, family room with wet bar, living room, full basement, private fenced garden, large separate garage. Large private sundeck to entertain your guests in the summer. Beautiful views. Asking $102,700. MARY MOODY will be your hostess. For preview call:
477-0191 MARY MOODY 652-5681

OPEN HOUSE
FRI. AND SAT. 1:30 to 4 P.M.
1623 KENMORE RD.
(Off Shelbourne)

Dear Young People: Are you tired of renting and wish you could buy a home of your own? Then here's your chance to purchase a comfortable, solidly built, 2 bedroom bungalow, with full basement, plus separate, insulated and wired workshop-garage. The price has just been reduced to $52,500, but come see it, then try your offer! In attendance:
DALE YOUNG
477-0191 384-6563 (Pager 178)

OPEN HOUSE
FRI. AND SAT. 2 to 4 P.M.
1712 CHRISTMAS AVE.
$54,900

Nicely decorated 3 bedroom, no-step bungalow in excellent district, close to everything. Living room with unique fireplace, dining room, breakfast counter, sundeck, 4 appliances, quick possession. An excellent starter for the young family. MLS 14972. In attendance:
GALE CHRISTENSON
477-0191 477-0723

OPEN HOUSE
940 DELLWOOD ROAD
(off Craigflower)
SAT. 1:30 to 4 P.M.

This 3 bedroom rancher (no basement) with family room awaits your personal inspection. Over 1800 sq. ft., it can be yours for only $59,500. For details, please call anytime. In attendance:
477-091 JACK MOEN 658-5448

OPEN HOUSE
SAT. 2 to 4 P.M.
1995 CASA MARCIA
PRIME AREA OF GORDON HEAD

Come and see this delightful 3-bedroom home located on a 12,000 sq. ft. lot in this choice area. The large living room and in-line dining area open on to a good sized deck offering seaviews and access to the nicely landscaped backyard. Kitchen has a good sized eating area and there is a rec room and 2-pce. bath in the basement with room for further development. Listed at $74,900 with early possession. In attendance:
PETER CHOWN
477-0191 477-0767

STOP RENTING
START LIVING — $49,900

See inside this 2-bedroom basement home. Has living room and dining room with wall-to-wall carpeting throughout. Bright, sunny kitchen with hook-up for washer and dryer. 9¼% assumable mortgage. Walk to shopping centre or step onto bus. See this immaculate new listing with:
JACK or JACKIE WALDRON
477-0191 477-6422

UNIVERSITY AREA
4-5 BEDROOMS

Drive by 3937 Ansell this weekend and view this 9-year-old front to back 4 level split. Large family room 326½x12½, with sliding glass doors to patio, to the well landscaped rear with various fruit trees. High, wide long double carport provides ample parking space for various types of vehicles. Close to all schools, shopping, bus, and UVic. Ready to go for mid-February occupancy at $68,900. MLS 14871.
MURRAY ROTHSCHILD
477-0191 (24 hrs.) 477-9393

ARE YOU THE COUNTRY SQUIRE,

I'm looking for? This crisp new listing is indeed what you'd want. Of Tudor design it is indeed a lovely property. 1.6 acres of land will be yours along with this delightful home. Lovely living room with vaulted ceiling, dining room, 2 or 3 bedrooms, 2 baths. Shake roof, large barn, 2 horse stalls, double carport. All this and much more at the price of $88,900. To view this exclusive why not call:
"THE MOLYARDS"
477-0191 384-4827
JOHN or ROMA

NEW LIN LING
GORDON HEAD — $74,900

Beautiful post and beam 3-bedroom bungalow in-line living-dining room with fireplace. Bright, spacious kitchen, large knotty pine rec. room and ½ bath in basement. Extra large well landscaped lot. Sundeck over carport, sea views, top location, early possession. MLS. For further information call:
GALE CHRISTENSON
477-0191 477-0723

I HAVE THREE QUALITY HOMES ON UPPER SAANICH PENINSULA:

1. Exclusive — spacious — executive—entertainment home. High location on Armstrong Point. $99,900.
2. Beautiful 3 bdrm. home on North Saanich waterfront. $102,700. MLS.
3. Unfinished — unique — multi-level in Deep Cove. Finish this fantastic home to your specifications. $69,500. MLS

For more information on these properties, please call:
477-0191 MARY MOODY 652-5681

ESQUIMALT

Brand new listing located near the new Recreation Centre. The home which by the way includes all appliances and most furniture is in first class shape. Large living room, fireplace, wall-to-wall carpeting, huge kitchen with breakfast nook off, 2 bedrooms, one with wall-to-wall carpeting, full sized basement, fenced yard, sun porch off separate laundry room, childrens swings, etc. Full price $55,000. MLS. To view or for further information phone anytime:
477-0191 RON SEDGER 479-3673

OLD WEST SAANICH RD.
DOGWOODS

Prestige executive home on nearly 2 acres of beautifully treed property with privacy and seclusion. Country living at its very best — just 20 minutes from town. Over 2,000 sq. ft. on one level. Living room with feature wall-to-ceiling stone fireplace, entertainment sized dining room, dream kitchen finished in knotty pine built-in appliances planned for maximum charm, efficiency and enjoyment. Master bedroom has dressing room and is en-suite, plus 2 other bedrooms. The main bathroom includes washer and dryer. The heating is hot water perimeter. This is a different home with superb construction and tremendous appeal and room for further development. Large separate powered hobby shop. $125,000. If you are interested you simply must see it. To view call:
PAT or RON SEDGER
477-0191 479-3673

LONG AND LOW
½-ACRE

Located in North Saanich off East Saanich Rd., this 1482-sq-ft rancher has a view from the back of the lot and features an 18-ft living room with bay window. Large spacious entrance hall, separate dining room, family room and 2 complete bathrooms for the 2 bedrooms. Double garage and lovely garden area. Ideal retirement home in a preferred area of elaborate homes. Asking only $71,400. Call now:
VIVIAN M. ROBERTS
477-0191 477-0281

FOR SALE
Royal Trust

4082 SHELBOURNE ST.

QUALITY CUSTOM BUILT FOR A LARGE FAMILY OR IN-LAWS

12 rooms, beautiful wall-to-wall carpeting throughout. 2 fireplaces, 3 bathrooms, 5 bedrooms, living room, dining rm., kitchen plumbed for dishwasher. Family room, den, utility room, 2nd kitchen (maybe grandpa and grandma want to live here), wine room, wired for stucco, steel re-inforced concrete foundation, top quality hardware. Large corner lot, fenced, 11 fruit trees, double closed attached garage. Asking $119,500. Clear title. To view call:
ROMA or JOHN MOLYARD
477-0191 384-4827

QUIET AREA
LOVELY LOT

Charming 3-bedroom home, 1½ bathrooms, cozy inviting living room, fireplace, dining room, nice kitchen, sundeck, lower level, rec room, fireplace, possible 4th bedroom or in-law suite. Lots of room for extra vehicle parking. Drive-in garage, carport. To view call:
ROMA or JOHN MOLYARD
477-0191 384-4827

NEW LISTING
2850 THE RISE

Live high on "The Rise" near Spencer's Castle in 4-bedroom, 2-bath, 1½-storey home. Separate dining room. Excellent family home, could also be in-law suite upstairs as plumbed and wired for small kitchen. Asking $64,900. MLS 15614. For further particulars call:
GALE CHRISTENSON
477-0191 477-0723

Bayshore
1006 FORT ST. 388-6424

LANGFORD House Plus Lot!

Well built three-bedroom home on secluded, treed lot, plus an extra lot to hold or to build. Home features sunken living room, dining room, den and rumpus room. House and lot could be purchased separately. Both for only $80,400. MLS. Call:
SYL SHUMKA
388-6424 (res.) 385-7373

SOUTH OAK BAY $55,900

This lovely three bedroom home on a quiet street in an excellent area, won't last long at this price. Large kitchen, full nigh basement. Cosy den with fireplace, seaview and low interest mortgage make this a home not to be missed. For appointment to view call:
DAVID BILLINGHAM
388-6424 598-1177

OAK BAY $43,900

2 BEDROOM NO STEPS. FIREPLACE, NEAT, CLEAN, STONE'S THROW TO VILLAGE SHOPPING CENTRE, THEATRE. CALL:
388-6424 JIM COWLEY 656-3675

TRADE

SMALL OAK BAY FOR LARGER CASH DIFFERENCE CENTRAL SAANICH. CALL: JIM COWLEY
388-6424 JIM COWLEY 656-3675

GONZALES HILL OAK BAY BORDER $140,000

Price reduced for immediate sale. This one-year-old Tudor design home of 3500 sq. ft. features 5 bedrooms, large living room, separate dining room, den, family room, recreation room, 3 bathrooms, W-W wool carpet, intercom and many extras. For appointment to view call: MLS 14698
MURRAY BLANNIN
388-6424 598-2200

GORGE $49,500

ENCHANTING 2-BEDROOM FULL BASEMENT HOME. COMPLETE WITH 3RD BEDROOM. ATTACHED GARAGE. SITUATED ON HUGE LOT. TRY YOUR OFFER. CHECK THE EXTRAS THROUGH
388-6424 JOHN M. HUNTER
592-6073

CADBORO BAY

Solidly built spacious two-bedroom home located on a 80x125 ft. lot in a very desirable section of CADBORO BAY. L-shaped living room and dining room with bright corner windows. Large kitchen has separate eating area and abundance of cupboards. The well landscaped grounds include an attractive 32 ft. filtered SWIMMING POOL surrounded by a cement patio and completely fenced for privacy. $77,500. For further information on the EXCLUSIVE LISTING call:
JUNE HOUGHTON
Off.: 388-6424 Res.: 477-6185

National Trust
SINCE 1898

A TASTE OF LUXURY
OPEN SAT.
1:30 - 4:30
967 SATURNA PLACE

Magnificent new home of over 4800 finished sq. footage located on nearly a treed acre of viewed seclusion above Cordova Bay. Bi-level luxury featuring 4 BR's., 4 bathrooms, family rm. off kitchen, large sunken L.R. and D.R. separated by F to C stone F.P. Above ground basement consists of a 47 ft. games room, rec. room with F.P. plus a roughed in in-law suite. MLS 14521. Well priced at $159,900. To preview call
595-2961 STAN JAMES 592-3740
Res.

3 BEDROOMS ONLY $56,000

See this modern and spacious family home on quiet street. Full high basement, drive-in garage. ML 14767. Call:
RUDY ROST
595-2961 Res. 658-5490

BROADMEAD AMBLEWOOD DR.

Exclusive ranch type bungalow, 2,300 sq. ft., well designed living area, on ¼ acre lot. Consists of three bedrooms, two bathrooms, spacious kitchen, family room, only five years old and priced to sell at $109,000. Try your offer. MLS 14880. To view, call:
DES DESJARDINS
388-5451 (24 hrs.) 385-8925

GLEN LAKE AREA, BY OWNER $47,500. Attractive 2 bedroom, no basement home, wall-to-wall throughout with attached garage. 478-9460.

OAK BAY-WILLOWS DUPLEX on ½ acre Principals only. Offers on $85,000. 592-7466.

VICTORIA REALTY LTD.
386-3585

OPEN HOUSE
1653 MORNINGSIDE
SAT. 1:30-4:00
3-BDRM—2 BATHS
$67,500

This immaculate home of nearly 1400 sq. ft. has got to be the buy of the month, close to all amenities. LOADED WITH BEAUTY AND QUALITY. Attractive styling, spacious living room with beamed ceilings, freestanding fireplace, separate din. room. Huge family kitchen loaded with cupboards. 4 pce. bath plus 2 pce. vanity bath off master bedroom, full basement, lovely shrubs and landscaping. Compare this home, now, by calling on this exclusive listing by Grant MacFarlane 479-8528 and Colin Munro 652-3383 or 386-3585 MLS.

OPEN HOUSE 1615 BARKSDALE SAT. 1:30-4:30

Off Thrnhill Near Kenmore
Brand new, spacious quality home, quiet high location, offering sweeping views of Mt. Douglas and the distant ocean. Attractive large LR with rock FP. Separate DR, 3 bedrooms, large master en-suite plus balcony. Deluxe kitchen with EA and dishwasher. Built-in vacuum system. Full basement. Sundeck over double carport. Landscaping included. Offers invited. ML 15108. Ask Leo Van Dyk 384-7883.

OPEN HOUSE BRAEFOOT SCHOOL AREA SAT. 1:30-4:30 1401 McKenzie

4 mo. young, quality constructed, 3 bedroom home, large lot adjoins 15 acres of school grounds and play park. Basement has easy development potential, good financing, owner must leave by month end. All reasonable offers considered. $63,500. Jack Lidstone 477-2814.

SIDNEY 3 BEDROOMS $52,900

Immaculate condition, very tastefully decorated, cathedral entrance to excellent floor plan with w-w carpet throughout. Bright airy living room with feature oak panelled wall. Dinette with desirable sliding glass doors, delightful kitchen, 2 Bdrms. with large closets and 4-Pce. bath on main. Full basement with 3rd bdrm., 15x21 semi-rec. room, roughed-in 2-Pce. bath, conveniently located. Phone Morris Lund 386-3585 anytime.

COLWOOD —$59,500

Like new 4 bedrooms, 3 baths, 162 ft. frontage, wall-to-wall over hardwood. Low interest mortgage. Priced right at $59,500. Exclusive with Jack Kennish, 386-3585 or 479-3061.

SOOKE APPROX. 3 ACRES VIEW

Located on the West Coast Rd. 6 miles past Sooke, top quality spacious 2 bedroom home. In line living and dining rooms are 20x16 and 13x11. View windows are double glass. Shag carpet and heatilator fireplace make for real comfort. Four-pc. bath plus 4-pc. ensuite and 2-pc. down for your convenience. Rec Room is 15x18 with attractive fireplace. Owner moving from Victoria. Asking $87,500.
MR. JAMES, 386-3585 Res.
477-8134

SOOKE WATERFRONT

An exceptional opportunity here offering quiet seclusion. 1½ acres with approx. 550 feet of waterfront. Home is only 1-year-old, with 3 bedrooms and 2 bathrooms on two floors. 27x15 living room is a pleasure. Outstanding heatilator, stone fireplace. Large sundeck over double car port. This is prime at $97,500. Mr. James, 386-3585, Res. 477-8134.

WHY RENT?

Three cute little starter homes, low down payments. B.C. Gov't second, should handle.

$52,500

Spotless 8-yr.-old, 3-level split, close to all services, cozy living room with fireplace, dining room and eating kitchen on main floor, 2 bedrooms and 3-piece bath up, rough-in rumpus room and utility down. MLS.

$49,900

Clean, clean 2-3 bedroom elder home, living room with fireplace, dining room, modern handy kitchen, full basement, immaculate yard all fenced. MLS.

$47,900

Three bedrooms, plus one down, large kitchen living room with fireplace, W-W new exterior paint, sundeck, greenhouse, well kept yard.

PHONE NOW TO VIEW
JACK LIDSTONE 477-2814

QUALITY NEW HOMES

This new home has many excellent features — wooden cabinets, ceiling high, white rock fireplace, electric heat, extra insulation, shower doors on tub, rosewood feature wall in living room, top quality wall paper and light fixtures, spacious entrance foyer. Finished fireplace in spacious, full ground level, easily developed basement. Large yard with mature fir trees give home nice seclusion, yet allow plenty of sun on good size sundeck over carport, concrete driveway.

To view this home or four others presently under construction in the Metchosin area at $59,900. Call Jack Lidstone, 477-2814.

Western HOMES Ltd.

$44,900 4 BEDROOMS NEW LISTING! SIDNEY

Lots of accommodation available for immediate possession in this new listing in Sidney. Large in-line living room and dining room, two bedrooms on main and two up, large family kitchen and separate laundry area. BONUS of large separate garage and workshop, with heavy wiring. Be the first to view this fine family home. Call now: (MLS 15881)

Neil R. MacDonald 386-3494 (24 hrs.)

GO ON DO IT NOW!

Move to the country at the edge of town and enjoy that big chunk of land. A gracious older 1,800 sq. ft. home and a BIG 900 sq. ft. separate work shop. What a way to raise the kids and only be 20 minutes from work. Priced to sell at only $81,500. (MLS 14620) Call now:

Ken Jensen 386-3494 592-9079

BY OWNER
3435 Yorkshire Place. 2-bedroom Cedar Rancher on 3.67 acres of mountain terrain. 12 miles from city centre off Sooke Rd. $69,900. No agents. Appointment, 478-7155.

CHAMPION REALTY LTD.
for Appraisal and Consultation
813 Fort St. 388-4477

WESTMONT REALTY LTD.

27 CADILLAC
386-6796

OPEN HOUSES SAT. 1:30-4:30

1585 PRAIRIE

(Off Majestic) spacious custom finished 2-level home. Three bedrooms with ensuite, large living room with fireplace dining room, large kitchen. Lower level has finished rec. room with fireplace. Two pce. bath, 2 bedrooms and laundry attached storage. Sundeck-carport, MLS $71,500.
386-6796 KEN WRIGHT 508-2183

1782 SENWOOD

NEW YEAR SPECIAL! 3 bedrooms, plus den, living room with feature fireplace, dining room plus eating area in kitchen. Master bedroom ensuite. Finished fireplace in full basement. Close to all amenities. $71,500.
JOHN BUNYAN 384-2718

1784 SENWOOD

Spacious 2-bedroom, 1½ baths, quality construction, living room with fireplace, full basement. $62,500.
JOHN BUNYAN 383-7777

1778 TEAKWOOD

3-bedroom, 1½ bath, 1300 sq. ft. home features custom cabinets, separate dining room, wall-to-wall throughout, master bedroom ensuite, recreation area in full basement. Double carport-sundeck. $72,900.
ARNOLD MARR 477-6233

1531 QUIVER

(off Bow, off Arrow), 3 bedrooms, 1½ baths, R.I. plumbing in full basement, fireplace, sundeck-carport. Good value. $63,900 BILL SIDHU 477-5382

565 O'CONNELL

BRAND NEW—CLOSE TO TOWN

(Off Glanford), 3 bedrooms, 1½ baths, R.I. 3-pce. plumbing in full basement. Living room with fireplace, in-line dining room plus generous eating area in spacious kitchen. $58,900 MLS.
DAVE TAYLOR 477-5382

1000 ESQUIMALT RD.

1:30 - 4:30 DAILY (Except Sunday)

SOUTHPORT — 2 — 2-bedroom condominiums and 2 — 1-bedroom plus den. Fridge, stove, drapes, wall-to-wall throughout, 1½ baths each. Kitchen with eating area plus dining area. Plenty of storage space. Surrounded by fishing, golfing, bowling, curling, skating, swimming, schools, 4 bus routes, shopping centre, churches, beaches.
RICK KINNIS 477-9394

DRIVE BY DO NOT DISTURB

1923 FRANCISCO TERRACE

Deluxe 3-bedroom, 2 full baths. Living room with fireplace, family room, large sundeck-carport. Well-designed 1750 sq. ft. home full of family living area. $95,000.
DAVE TAYLOR 384-2718

1188 ROSLYN

A sound home located on a quiet dead-end street close to amenities. Main floor offers living room, dining room, large entry, den, big kitchen. Upstairs 3 large bedrooms and bath. Full high basement with toilet. The lot is treed for privacy. Home in good condition and offered at a very realistic price of $55,900. MLS 15114
386-6796 JOHN BUNYAN 383-7777

38-40 LURLINE

Two-bedroom self-contained home with a one-bedroom self-contained suite on the lower level. Fenced yard, close to schools, shopping, bus, recreation facilities. Asking $49,900. MLS
386-6796 BILL SIDHU 477-5382

990 TOLMIE

Triplex, close to Mayfair Shopping Centre. Real money maker consists of a 3-bedroom, a 2-bedroom and a 1-bedroom self-contained suites. Investigate! MLS. $53,900.
386-6796 BILL SIDHU 477-5382

david burr LTD.
655 FORT ST. 384-9335

OPEN HOUSE
SAT. 1:30 TO 4 P.M.
3243 ALDER ST.

Close to shopping centres. This ideal family home is in good condition. Large living room with fireplace. Family size kitchen. Two good size bedrooms on the main floor, and one upstairs. Full basement. Good long lot, with plenty of space to grow your own vegetables. (MLS 15115)

$52,900

For prior viewing call
Ron McConnan
598-7625 or 384-9335

SOMETHING SPECIAL! SOUTH OAK BAY

Don't miss this opportunity to own a superbly built home in one of the choicest parts of Oak Bay. Set in over half an acre of beautifully treed, parklike grounds. This is the answer to your search for a gracious home. The main floor consists of a large living room with fireplace. Guest sized dining room with glass doors to sundeck. Den with fireplace. Bright modern kitchen, 2 large bedrooms, and 4-piece, vanity bathroom. The lower level comprises large recreation room with fireplace and 2 extra bedrooms with 2 sets of plumbing, large 2-car garage.

$130,000

JOHN TODD 384-9335; 598-7849

OPEN HOUSE
SOUTH OAK BAY
OL

250 HOUSES FOR SALE

SEABOARD PROPERTIES LTD.
7173 WEST SAANICH RD.
BRENTWOOD BAY 652-1141

$57,500
IN SIDNEY
IMMACULATE HOME
Close to ocean, 1176 sq. ft. with 22x13 living room, 3 bedrooms with full basement hedged, well landscaped. In an area of very fine homes. Early occupancy. Financing arranged. Call DAVID WOOD —652-2198.

OPEN HOUSE FAIRFIELD $41,900
Drive along Dallas. Enjoy the waterfront then drop into 180 Joseph Street between 1.30 and 4.30. Absolutely immaculate one level home. Tom Evans 652-2620.

BRENTWOOD, 7035 Tamarin, New 3 bedroom split level, ensuite, sunken living room. Basement has finished activity room. Double garage, large lot, $69,500. Frank Csinos.
652-1141—652-5528

KEATING RIDGE, 6541 Brownlee, 4 yrs old, 3 bedrooms up, 1 down, 1½ baths up, ½ bath down completely finished except for small area down, too many features to list. Must see it. $78,500. M.L.S No 15125—Drive by and call 652-1141 Frank Csinos 652-5528.

BRENTWOOD 7017 Hagen, new 3-bedroom, 1½ bath, Foyer entry, rec. room and laundry area finished large spacious, excellent craftsmanship with many features. $72,900. 652-1141 Rose Ruse — 652-2694. David Wood 652-2198.

BRENTWOOD, 7193 Hagen, new 3-bedroom, 1½ bath. Cathedral entry. Floor to ceiling stone fireplace. View to buy. Wall to wall carpet. $66,300. 652-1141 Frank Csinos 652-5528.

BRENTWOOD, 7181 Hagen, New 3 bedroom, 1½ bath, Cathedral entry. Floor to ceiling brick fireplace. Quality with wall to wall carpet and excellent cabinets. $65,700. 652-1141 Frank Csinos 652-5528.

BRENTWOOD, 7175 Hagen, New 3 bedroom, 1½ bath, Cathedral entry, Floor to ceiling stone fireplace, wall to wall carpet. Electric heat. Quiet area. $65,200. 652-1141 Frank Csinos 652-5528.

CENTRAL SAANICH, 8230 West Saanich, New 3 bedroom, ensuite, roughed in fireplace in daylight basement on ½ acre treed country lot. $69,500. 652-1141 Rose Ruse 652-2694 David Wood 652-2198.

OAK BAY $51,900
Immaculate 2-bedroom, full basement bungalow. Situated on the border of Oak Bay. 13'x13' living room with fireplace and hardwood floors, 11'x9' dining room off kitchen, extra room in basement with drive-in garage and workshop area. Beautifully landscaped. Loads of built-in cupboards and close to all amenities. Shops, Hospitals, Buses, University and Schools. A must to see. For further details and appointments to view call:
652-1141 DAVE DAND 658-8490

½ ACRE
Fantastic vegetable garden plus a greenhouse. Just the property if you have a green thumb and like to be self-sufficient in todays time of high food prices. Intercom system. Three carports and two driveways. Excellent area. 3 bedrooms and full basement. 2 fireplaces. $79,900 for quick sale. Owner has bought.
Call now TOM EVANS 652-2620

Century 21 REAL ESTATE
ISLAND PACIFIC
REALTY 3200 QUADRA
388-6231

REDUCED $59,000 TO $55,900
4 Bedroom home, good location. Nice and clean. Large lot; must be sold by month end. Call BOB KEELING for appointment to see 388-6231 or 383-3860.

GORDON HEAD EXECUTIVE $79,900
This 4-BR beauty is loaded with gadgets, stereo intercom, burglar and fire alarm, auto door lock system, sprinkler system, built-in vacuum and many others. Big DR and LR with FP. Beautiful, modern kitchen and E.A. with the best in built-in appliances. Sunken rec. room off kitchen with FP. All on a big lot with beautiful patio in the back of this fine home. To view this new exclusive quickly call SHANE BEFURT 388-6231 or 477-4738.

GORDON HEAD SPECIAL $61,500
This 3-BR home is on a nice quiet street close to all schools and shopping areas. Big LR with F.P. and extra large kitchen. Partly finished basement with 3-pce. bath. Big lot with loads of room for gardening. To view this home quickly call SHANE BEFURT 388-6231 or 477-4738.

JUBILEE $64,900
Are you looking for a large character, family home? Look no farther. This very spacious, well-maintained home has 4 huge bdrms. with an extra one in the basement. Many extras include fireplace, DR., laundry room, rec. room, drive-in garage, workshop and a good lot with fruit trees. Very close to all schools and conveniences. Excl. with GLENN NICOLLS and GERRY FINNIGAN 388-6231 or 598-7689 or 383-4739.

OPEN HOUSE Jan. 17—1:30-4:30 3 BEDROOMS ESQUIMALT $38,900 920 DUNSMUIR
Tastefully renovated bungalow on a quiet and pretty street. Large duplex zoned lot MLS. Hurry on this one. GLENN NICHOLLS or GERRY FINNIGAN 388-6231 or 598-7689 or 383-4739.

SIDNEY, $39,50
2 bedroom cutie on no thru road. Drive-by 6904-7th Street. Do not disturb tenants. Phone GLENN NICHOLLS or GERRY FINNIGAN 388-6231, 598-7689, 383-4739. MLS.

Pace Properties Ltd.
1640 Oak Bay Ave.
595-2413

OPEN TO VIEW Sat. 1:30-4:00 988 OLIVER
Pace Properties Ltd. presents this fine 2-BR stucco bungalow in popular SOUTH OAK BAY. Modern kitchen, separate D.R., large L.R. with F.P., full bsmt. with rec. room and garage. Vendors transferred. Must be sold. PRICE REDUCED to $59,900. For prior viewing
J. W. JERRY DOWNER
383-3865 or 384-8075 Pager No 344

250 HOUSES FOR SALE

Realtor
Canada Trust
No. 9-1537 Hillside Ave. 595-5171

USE OUR NEW BRIDGE FINANCING PLAN TO BUY THESE HOMES NOW
Finding the down payment for that new home before you sell your old one can be a headache. We have the cure. It's called Bridge Financing. If you buy your home through us, we'll grant you an interest-free loan up to $50,000 for 3 months, depending on the equity in your present home. Ask for details.

OPEN HOUSE 3691 Wascana Sat. 1-5 p.m. NO STEP RANCHER
Lovely warm old brick and cedar siding surround this modern 11-yr.-old home which features a raised hearth fireplace, dining area, through hall and sliding glass doors to the big private patio. Two bedrooms and den for the retired or three bedrooms for the family. Neat, clean, compact and convenient to schools, buses and Town and Country shopping. Immediate possession. $52,900. Phone anytime for drive-by or for viewing this exclusive listing:
595-5171 GLADYS THOMAS 386-0502

OPEN HOUSE SAT. 2-4 P.M. 7144 Brentwood Waterfront
130 Feet and .3 Ac. on Brentwood Bay with private cement moorage. Well appointed 1967 sq. ft. home with excellent 16x26 living room with magnificent waterview. Modern 13x13 kitchen with separate eating area and adjacent laundry room. 2 bedrooms plus bed-sitting rm with study up. Offers invited on an asking price of $139,000.
THE ZIEGLERS
595-5171 592-1761

OPEN HOUSE SAT. 2-4 P.M. 1052 Craigdarroch CRAIGDARROCH CASTLE
Not the castle but a 9-yr.-old executive type home at approx 2,400 sq. ft. in the Craigdarroch Castle area of Rockland. Excellently located for convenience to city business establishments and for doctors, midway between both major hospitals. All normal amenities plus 15x10.8 den, breakfast room about 10x11 off kitchen and leading off this is a 16x12 family room with fireplace. Basement level with 27x15 rec. room with fireplace, full 14x15 kitchen and 2-pce. bath, could be in-law suite or office if required. $91,900
THE ZIEGLERS
595-5171 592-1768

OPEN HOUSE SAT. 1:30-4 BURNLEY PLACE (off Shelbourne) GORDON HEAD TUDOR STYLING
Nearing completion — choose your colors — make your changes now. This soon to be completed home does credit to the builder — The high cedar ceiling in the living room gives this home an air of spaciousness and the fireplace and feature wall add up to a home that is different. 3 bedrooms up and roughed-in basement bathroom — fireplace, make this a most desirable home priced at low 70s. This could go fast — To view and make offers please call:
FRANK BOUSFIELD
595-5171 382-4968

OPEN HOUSE SAT. 2-4:30 7787 Wallace Dr.
Come see the best value on the Saanich Peninsula. 3 level split, 3 bathrooms. Large finished rec. room and Much More for LOW LOW price of $61,900. For prior viewing please call:
DOUG POSKITT
595-5171 656-4236

Open Houses SAT. 1-4:30 4110 Cabot Pl. (off Feltham) 1770 Feltham
Quite possibly the last new homes to be offered at prices of $63,500 and $62,500 in Gordon Head. One backs onto a park and both offer all the conveniences of superb modern homes — 3 bedrooms (master ensuite) one has separate dining room, broadloomed throughout, family kitchens, entertainment-size living rooms with fireplaces plus full basements with fireplaces and plumbing roughed-in. Well worth viewing with:
RICK KALLSTROM
598-5171 (anytime)

OPEN HOUSE SAT. 1:30-4:30 2091 Byron
Situated on a quiet street not far from the new rec. centre, this home is a beauty. Featuring 1,425 sq. ft. of beautifully finished living area including three bedrooms, a living room with fireplace, an enormous (17x18) family room and a large modern kitchen all with new wall-to-wall carpeting and sitting on a lovely treed lot. Hurry and see this one today at $53,900. It won't last long. ML 14910.
ERIC SPURLING
595-5171 592-0026

OPEN HOUSE SAT. 1:30-4 P.M. 670 Mount Joy Ave. OAK BAY PRIVACY .67 ACRE $98,000
Charming 3-bedroom house in a quiet secluded setting on one of Oak Bay's prestigious tree-lined Avenues. Large living room-dining room with fireplace, leaded glass windows and cabinets for glassware, china etc. Cosy sunroom, modern kitchen (1972) including all appliances; family room and 2½ bathrooms. Full basement including workshop and greenhouse. For further information on this NEW EXCLUSIVE LISTING please telephone:
JIM BOTTOMLEY, F.R.I.
598-6333 595-5171

REVENUE BEACON HILL PK.
A beautifully maintained 3-bdrm home side by side with a one bdrm suite offers privacy and income for the owner. Full bsmt and secluded garden ½ block to the park. $74,900. For apt to view call:
SHIRLEY SWIFT
595-5171 652-3836

250 HOUSES FOR SALE

Realtor
Canada Trust
No. 9-1537 Hillside Ave. 595-5171

SIDNEY $55,600
Three bedroom no-step home, excellent starter or retirement. Only 3 years old and ready for immediate occupancy.

CENTRAL SAANICH
$61,900 and $60,900
Two good 3-bedroom family homes on large lots. One is 3 level split. The other a large 2 storey.

NEW HOMES
I have 9 new homes about six weeks from completion. Buy now and pick your carpets and colours. Excellent financing on all these homes.
DOUG POSKITT
595-5171 656-4236

COLWOOD TERRIFIC FAMILY HOME $64,900
This home has everything for your family to live in the utmost comfort and enjoyment. It offers a large lot with your own patio for bar-b-ques and no rear neighbours. The house has 3 bedrooms with a bath downstairs, a playroom, a family room with a fireplace PLUS much more room for development in the basement. You will be delighted with the hardwood floors throughout, the L-shaped living and dining room PLUS an eating area in the kitchen and two bathrooms. ML No. 15133. To view please call:
BRIAN MARTIN
595-5171

FANTASTIC STARTER $38,900
Delightful two-bedroom bungalow attractively decorated with new wall-to-wall in both bedrooms and living room. Stove and fridge and all drapes included. Lovely yard with fruit trees and a wired separate garage. PLUS to a good covenant the vendor may carry a small second mortgage making it possible to purchase this home with as little as $2,500 down. For more details please call:
ERIC SPURLING
595-5171 592-0026

GLEN LAKE RD.
This 3-bedroom bungalow was built in 1973 for the owner who is now transferred. Quality materials have been used for greater comfort and value in this almost 1200 sq. ft. full basement home. Living room and dining room, throughhall, stairways and the 3 bedrooms are expensively carpeted. Feature panelling in living room and master bedroom. In the basement 12x12 family room and washer-dryer. On the main floor 4-pce. vanity bathroom and a 2-pce ensuite off the master bedroom. The lot is beautifully treed. Full price $61,900. To view call:
DIRK OKKER
595-5171 478-4501

Island Homes Ltd.
3504 DOUGLAS
386-7545

OPEN HOUSE
FRIDAY AND SAT. 1:30-4:30
1227 MARIN PARK CLOSE
BRENTWOOD
(West Saanich Rd. to Marchant to Carmel to Marin Park Drive.)
New 3-BDR. Split-level home with sunken living room, separate dining room, deluxe kitchen. Extra large Master BDR. with ensuite. 1306 sq. ft. on the main. Roughed-in plumbing in the basement. Carport. This home is ready to move into and is priced for quick sale at $58,900. We have several other homes to choose from in the lovely quiet area with sewer and storm sewer and all underground services. Trades considered. RON CROW in attendance. Prior viewing call 592-4089.

NEW LISTING $57,800 FAIRFIELD
3 Bedroom older home with updated plumbing, wiring, furnace, hot water tank. Large liv. rm. and din. rm. Broadloom through main floor. Large sundeck. Separate garage. Convenient location. Clear title. To view please call:
J. C. BAXTER, 386-7545

WATERFRONT PROPERTY
1 acre of treed land with a lovely building site with a view of Ladysmith Harbour, Priced for a quick sale $22,500. For further information call DAN LAYMAN 386-7545.

NEW 1300 SQ. FT. $57,900
Langford special, top quality home, huge family kitchen, terrific sundeck, expensive stone facing, finished rec. room with fireplace. Quiet cul-de-sac. See this for sure. ROY ELDRIDGE 477-6735 DON LAYMAN 385-0297.

Montreal Trust

OPEN HOUSE SAT. 1:30-4:30 3750 CADBORO BAY
Truly elegant executive home located with views of Cadboro Bay, Mt. Baker, 10 Mile Point. Tastefully designed and decorated from the rich British India carpet to the new modern kitchen. 3 BRs., den, game room in lower level. A superb residence for your viewing. $109,000 (MLS 13001).
386-2111 DEL BECKNER 477-4994

GORGE-TILLICUM $47,900
Completely renovated and redecorated as neat as pie. Approx. 900 sq. ft., 2-BR bungalow. Half basement, existing $38,500 mortgage. To view please call:
386-2111 A. D. WHEELER 477-4789

OVERLOOKING VICTORIA
Outstanding 3 possible 4-BR home. Views extend from Sooke Hills, 270° to Olympics. Large sundecks outside, 2,150 sq. ft. and two feature fireplaces inside. Perched on Doncaster Heights and priced to sell at $92,500. A must to see.
386-2111 DOUG ORR 595-2583

CITY WATERFRONT 295 KING GEORGE TERRACE
Charming 2-BR, completely renovated bungalow in this exclusive area. Over 1,500 sq. ft. affords two large BRs 1½ baths, living rooom with fireplace, separate dining room, kitchen and den. Quality throughout extending to thermopane windows, air conditioning. Immaculately maintained. Secluded back and front yards. Priced at $96,500. For further info:
386-2111 DOUG ORR 595-2583

NEW 4-BEDROOM HOUSE, lovely decor. 1203 Tattersall. Mortgage available. To view phone 384-8391.

SPOTLESS, SPACIOUS, 2 BEDROOM, wall-to-wall, $48,900. Open House, Sat. 11-4 p.m. Sunday 2-4 p.m. 2543 Prior St. 384-5490.

250 HOUSES FOR SALE

the Permanent
1125 DOUGLAS ST. and 3647 SHELBOURNE ST.

Very Reasonable
Just $43,500 for this 2 bedroom, no basement home near Fairways shopping. Living room with fireplace, wall to wall carpet, fenced garden. Exclusive. SID HASLAM 477-1994 or GRAY LAITE 656-5267 or Office 382-9191.

Five Acres Tudor Residence
Saanich Peninsula living at its finest. Executive estate planned and constructed for the present owner. Amenities include extra large den with fireplace, entertainment size cross hall living and dining rooms, 4 outbuildings including guest cottage. $185,000 (MLS). GRAY LAITE 656-5267 or SID HASLAM 477-1994 or Office 382-9191.

Holding Property
Small one bedroom stucco cottage on Apt. zoned lot, presently rented $125 P.M. Located Quadra-Bay area, only $18,000 (ML). For details call HERB McDANNOLD 658-8844 or 382-9191.

Gordon Head Prime Area
Off Ferndale Road on 'no through' street— parklike surroundings — on large professionally landscaped lot. This beautiful 4 bedroom home has WW throughout, 3 baths, 2 lovely fireplaces, living room dining room, large sundeck, kitchen with eating area. Lower level has large family room with rock fireplace — complete inlaw suite with deluxe new fridge and stove. All professionally finished. A pleasure to show — area of similar homes, asking $87,900. IRENE VAN 384-9191 or 382-9191.

Central Saanich New Listing
A lot of living area in this older 3-bedroom home, 1375 sq. ft. Large family room, 1½ baths. A good starter home for young family. Asking $44,700. MLS. For more details call DOLORES MILES 382-9191 or 652-2735.

Uplands— Beach Drive
A delightful ranch style home with yacht club and water glimpses, 3 large bedrooms, 2 complete baths, approx. 2800 sq. ft. including pub style rec. room. Gardens second to none to please the most avid gardener. $149,900. MLS. GRAY LAITE 656-5267 or SID HASLAM 477-1994 or Office 382-9191.

Glen Lake
Lovely 3 bedroom, 3 floors, unique home located high on view property of approx. ½ acre. Two custom feel fireplaces, spiral staircase, top construction, $79,500. MLS. SID HASLAM 477-1994 or GRAY LAITE 656-5267.

New, New, New
Incomparable value at $72,900. Quality features throughout. 3 bedrooms plus full ground level basement, 1½ baths, w-w carpets, unique living and dining, family kitchen, city views. MLS. GRAY LAITE 656-5267 or SID HASLAM 477-1994 or Office 382-9191.

Great Starter
A cute 3-bedroom home with large rec. room. Large fenced lot, great for younsters. Priced at only $42,900. Call GERRY MARTIN 477-0141 or 477-9814.

Bargain!
Where can you find a 2-bedroom home close to everything with a cozy fireplace for only $39,900. Drive by 1283 Denman and then call GERRY MARTIN 477-0141 or 477-9814.

Secluded Post and Beam!
If you are looking for a unique home on a secluded lot, then this is the one for you. The large lot backs onto Mt. Douglas park and is situated on a quiet cul de sac. This large 3-bedroom, split-level home has beautiful views of Gordon Head. Other features include a large eating area off kitchen dining room and large master bedroom with ensuite. MLS. only $67,900. Drive by 4350 Woodcrest, then call GERRY MARTIN 477-0141 or 477-9814.

Open Wed. thru Sat. 1-4 p.m. 4403, 4407, 4409 Tyndall Ave.
Three new quality homes all with distinctly different floor plans. Features include large bright kitchens, privacy sundecks, 3 piece ensuite bathrooms and fully planned basement with roughed-in fireplaces and plumbing. Choose yours now from the one price of $72,500. WALT SLOCOMB 477-0141 or 383-4035.

$42,900
3 bedrooms, close to downtown, fenced, full basement, updated wiring and plumbing. MLS 15061. BRUCE BATEMAN 384-2827 or 477-0141.

Canada Permanent Trust Company

WILLS & WONNENBERG REALTY LTD.
1318 Esquimalt Rd. 384-0581

WITH CHILDREN IN MIND
This youthful 3-bedroom home is located on a delightful cul de sac not far from Glen Lake School (taxes are much better than in town). Only 9 months old with landscaping and extra room in basement completed. Dramatic stone fireplace and W-W carpets. Full price $58,900. Call C. Eshom to view 478-5763. MLS 15039.

TRY $2,500 DOWN NEAR UVIC
In a lovely block with view over front lawns, this 789 sq. ft. "condo" is adjacent to shopping centre, on bus line, at 2½ mi. circle. Centrally located between Simpsons-Sears and K-Mart, this is one of the best locations. Asking only $31,900 and the monthly assessment $32.86 includes usage of hobby room, sauna, pool and whirlbath. $17,300 mtge. at 10¼% at $162.69 month is assumable. Vendor will carry about $6,000 second at current rates. With only $2,500 down a new mortgage is available to qualified buyer. Owner will accept mortgages, car or boat as part payment. Call F. WILLS at 384-0581. Wills and Wonnenberg Realty Ltd.

2 Bedroom Harbour Views
2 BR older type 2 storey home needing some work. Good sized lot, 80x200. Good view of Sooke Harbour. $38,500.

2 br. no-basement home on 55x150 ft. lot. Close to Sooke Village on deadend street. Some views. Fruit trees. Separate garage. $31,900.

SOOKE REALTY LTD.
642-5426
Bob George Florence Goldie
642-5670 642-3140

FLOAT HOME
SWISS CHALET A-FRAME, SIMply gorgeous, must see to believe. Self-contained, $27,900. Bank financing available. O.A.C. Other float Homes to choose from at Mace Marine, 453 Head St., 383-3324.

BY OWNER 5 YEAR OLD 3 BEDroom home in Central Saanich, 1200 sq. ft. hardwood floors, finished rec room, large lot, asking $62,000. 652-2187.

250 HOUSES FOR SALE

REDUCED FOR QUICK SALE
Brentwood Bay. 1½ year old quality built three bedroom split level home on large lot, $59,900. 652-3605.

253 COUNTRY HOMES AND PROPERTIES

MELTON REAL ESTATE (B.C.) LTD.
912 Douglas Street
1610 Island H'way

SOOKE PROPERTIES REDUCED
Three bedroom family home is now only $46,900. Vendors anxious to move.
Large lot, full basement with rumpus room, workshop and laundry.
RONA HIGGS
478-9581 652-3835

LOG CABIN
On 2 acres on West Coast Road. Sweeping views of Juan de Fuca and Olympic Mountains. Needs finishing but lots of potential. $37,500.
RONA HIGGS
478-9581 642-3835

2 ACRES
Treed view property on West Coast Road 4½ miles from Sooke Village. Water and power available. $27,900.
RONA HIGGS
478-9581 652-3835

LOT
Good building lot close to Kemp Lake 95'x162'. $15,000.
RONA HIGGS
478-9581 652-3835

NO STEPS
Delightful 3-bedroom bungalow of just under 1200 sq. ft. ONLY 4 years old and immaculate. Separate dining room. Utility room. Storage shed. Well groomed 50x120 lot with rear yard fenced. New MLS. $57,500.

HOME AND SUITE
1300 sq. ft. 3-bedroom home with self-contained 2-bedroom rental in the basement. Professionally finished, the owner needs only carpets to complete it. Upstairs is a large open living and dining area. En suite, bath, lovely kitchen. Full width sundeck. MLS. Good value at $67,500.

MUST BE SOLD
Family returning to U.K. and must sell their split-level home. It is only 4½ years old and is absolutely spotless right down to the gleaming oak floors. Finished family room plus an unfinished basement level, make this an ideal family home. Fireplace in living room and sundeck off dining room. Choice Sidney location. A real treat to view. New MLS. $57,500 with large 1st mortgage.

John Bruce Bus. 656-3928
Res. 656-2023 or 656-6151
SIDNEY REALTY LTD.

OLD COUNTRY CHARMER
This charming vine-covered bungalow has 5 bedrooms, but only one bathroom; a studio, a sauna, a beamed ceiling living room with a potbelly stove, a large dining room with a fireplace and a galley type kitchen. It is located on a secluded one ac. lot in Sidney. Large mortgage available. This M.L. 14128 is listed at $77,000. What is your offer?

SIDNEY SEAVIEW, $49,900
Where can you find a seaview home of 1100 sq. ft. and two bedrooms at this low price? Reconditioned and as good as or better than new! Call now!
656-4000 K. DROST 656-2427
SAANICH PENINSULA PROPERTIES LTD., SIDNEY

11.3 ACRES FARM AND PARKLAND
STREAM—CURLING—TENNIS (Possible Future Subdivision?) Accommodation for horses, birds, chickens. Lovely 3 bedroom home in excellent condition with fireplaces and rumpus room, den or office. Only 2½ miles from Shawnigan Lake.
Call: JIM COWLEY 656-3675
BAYSHORE REALTY LTD.
388-6424

METCHOSIN
For horse lovers only, 4 acres totally developed. Stables, fenced and cross fenced, riding ring and a lovely 3-Bdrm, ranch style home. Seaviews. Asking $125,000. Will consider your terms. MLS.
NORMA SAUNDERS
478-5561 478-9182
478-5561 JUNE CORBY 478-8780
BLOCK BROS. REALTY LTD.

1 ACRE DEEP COVE NEW
3-bedroom master crafted home. Over 1,400 square ft. plus full, high basement.

Partially treed with stream. Many extra features must be seen. $84,000. 656-3692 (anytime).

8.9 ACRES SOOKE
Two-year-old two-bedroom home (not quite completed). 3-acre cleared area, the remainder beautifully treed. 1,000' frontage on year-round stream. Excellent opportunity. $69,900.
595-5171 BOB GARSIDE
Canada Trust

NICE'N NEW
Sparkling 1500 sq. ft. charmer ready for March 1 occupancy. Architect designed, thermopane glass and much more. Full basmt. ready for your touch. 2 view acres. $89,900. New MLS. M. Lund 652-2736; R. Butler 479-7994.
CENTURY 21
PRINCIPAL PROPERTIES LTD.
477-9514

SHAWNIGAN LAKE—BY OWNER
4-bedroom home, 6 months new, 2 bathrooms, 2 fireplaces, large rec. room, sundeck and patio, concrete driveway, many extras, over 1800 square feet, situated 2 blks. above village. Just over 30 minutes to Victoria. Asking $54,900. Phone 112-743-2341.

NEW EXECUTIVE RANCH style home on 2 acres in Metchosin with views of Victoria. 1660 square feet finished living area plus basement, many extras, intercom, built-in vacuum, hand-crafted cedar cabinets, matching ceiling. Asking $88,000, 478-9201 anytime.

SHAWNIGAN LAKE—BY OWNER
Large view lot — 2 blocks above village. Septic tank and field in and approved, on water system. Cribbing ready to pour, plans for 3-bedroom home included. Asking $16,900. Phone 743-2341.

SAANICH PENINSULA PROPERTIES
For all real estate requirements. Box 1235 Sidney, B.C. 656-4000

SOOKE - $44,900. NEW LARGE Two bedroom all electric, full basement with second bath roughed in. 642-3428.

SIDNEY-SAANICH PENINSULA
GORDON HULME LTD.
656-1154 2444 Beacon Ave.

5½ ACRES WITH STREAM ON Sooke Rd. Small log cabin. $49,500 478-6422 between 9 and 4 p.m.

253 COUNTRY HOMES AND PROPERTIES

P.R.B
P. R. BROWN AND SONS LTD.

BRENTWOOD BAY 4 BEDROOMS
1½-year-old owner-built deluxe 4-bedroom home on a landscaped level lot. Close to school and shops. This home includes a large entrance hall, sunken living room, RH rock faced floor-to-ceiling fireplace, formal sep. dining room, cabinet electric kitchen with built-in dishwasher, large family room with sliding doors to patio. Spiral stairway leading to the spacious 4 bedrooms (master ensuite) plus a 4-pce. van. bath. Bonus feature includes a 2-car attached garage with a good workshop area. Price only $76,900.
384-3435 AL VICKERS 652-2257
—P.R.B.—

NEW HOMES BRENTWOOD BAY
3 only sparkling new 3-bedroom full basement homes with views of lovely Brentwood Bay and the Malahat. W-w carpeting, en-suite baths, sundecks and many delightful features. Priced from $64,500 with terms.
385-3435 AL VICKERS 652-2257
—P.R.B.—

ELK LAKE
Over 6 acres of developed hobby-berry farm. Well, irrigation pond and irrigation system. 3000 strawberry plants, 1 acre raspberry plants and apple, plum and pear trees. Bavarian Tudor 2-bedroom home. 18 months young with room for expansion if desired. If you want the good life with seclusion, a hobby with income, give me a call. Priced to sell at $173,000.
K. Q. Moore, anytime
385-3435 385-4227
P.R. BROWN AND SONS LTD.

Western HOMES Ltd.

HORSE COUNTRY 13.5 ACRES
Substantial older 4-bdrm. character home, partially renovated, plus 4-stall barn and wood plank fencing. This property is within the 5-mile circle and aloins beautiful Thetis Lake Park. A great place for the family. Just listed for quick sale at $94,500.00 (MLS 15235)

DON'T DELAY, CALL TODAY
Jack Davis
386-3494 (24 hrs.)

256 WATERFRONT PROPERTIES

MODERN BUNGALOW WITH SUITE—$79,900
Here is an attractive three-bedroom home fronting on Portage Inlet and offering a completely finished suite down. Large living room with fireplace, dining room, both with rich carpeting. Modern kitchen with breakfast nook, vanity bathroom, all attractively finished. Downstairs consists of large living room with fireplace, modern kitchen with eating area plus single bedroom. Space to park three cars under cover. MLS 15026. To view, phone:
DON CLARK
388-5451 (24 hrs.) 592-6651
National Trust Co. Ltd.

WATERFRONT ACREAGE
Appx. 6½ acres of waterfront near Qualicum Beach. 900' deep with 300' frontage. Level property located on a bench above the ocean with a panoramic view of Georgia Straits and Islands. Walk down to gravel beach. Nicely treed with cedar, fir and arbutus. Excellent value at asking price of $48,500.00. Call 248-6167 or Neel Robertson eves. 248-9071 or Rod Ohlson eves. 248-3872.
NANAIMO REALTY CO. LTD.
Parksville Branch 248-6167

YOU KNOW AND I KNOW
They don't make any more land! Prices for land are forever increasing! THEREFORE CONSIDER THIS! First-class investment, almost 2½ acres with 70' of waterfront, only 6 miles from centre of town. Buy now and hold, or subdivide. Double width Canada Princess home included in the asking price of $84,900. Call NOW on this exclusive.
477-0191 KNUD SCHWER 478-8203
Royal Trust Real Estate Dept.

SANDY BEACH $136,900
Lovely executive loghouse approx. 2,100 sq. ft. featuring old world charm in this only 3-year-old home. Superbly designed by European craftsman featuring wall to wall rock fireplace, 3 bedrooms, large open ceiling family room. Sundeck over double garage. Fully landscaped ½ acre lot with small pond only minutes from Victoria. For appointment to view call Freddy Starke, 386-6164 or 479-3866. MLS. Castle Properties Ltd.,

For the Fisherman
Waterfront acreage overlooking Chrome Lighthouse and Denman Island. Appx. 3 acres with 312' of road frontage and 192' of waterfront. Property is serviced by paved road, hydro and piped water. Asking $75,000.00. Call 248-6167 or Albert Mazzarotto eves. 468-7478 or Joyce Neill eves. 248-3872.
NANAIMO REALTY CO. LTD.
Parksville Branch 248-6167

WANTED
Waterfront home or estate on Saanich Peninsula. Older character home preferred. 4 BRs needed. Have you been thinking of selling? Please give me a call:
386-7321 TOVE BARLOW 477-9859
Service with Integrity
BOORMAN INVESTMENT CO., LTD.
1111 Government St.

$59,000
Brand new year round two-bedroom home of beautiful quality. All new appliances, a new TV and some furniture included. On West Side of Shawnigan Lake. Very well located. Owners anxious to sell. Leaving B.C.
743-5311 J. Ettema 743-2607
743-5311 M. Malbon 743-5145
Shawnigan Realty Ltd.

SMALL DOG
Requires 1- or 2-bedroom condominium. If you can help, please call RAP SMITH, 384-8001 or 479-7777 (Res.). The Royal Trust Co.

80 FT. OF WATERFRONT. 2 bedroom ranch style home on 1 acre. See column 293. Beautiful Salt Spring Island. $75,000.
595-5171 DIRK OKKER 478-4501
Canada Trust

MAPLE BAY WATERFRONT property. Near Duncan. 1.43 acres. Water access only. $28,500 or nearest offer. Recreational or investment property. 746-4632 or 748-9078.

LOVELY TREED ½ ACRE WAterfront lot, paved access, hydro, clean beach. Gillies Bay, Texada Island, nearest offer to $29,000. Private. 112-486-7150.

77 FT. OF WATERFRONT PROPerty with small cabin, hydro, water, plumbing, location — Noowick Rd. at Mill Bay Rd. phone 382-5422, 478-2645. Asking $30,000.

ONE OF LANDS END RD'S finest waterfront homes. Spectacular views, must be seen. Shown by appointment only. 592-0662. No Agents Please.

PRIME HALF ACRE WAterfront lot on Lands End Road. By owner. $57,500. 658-8131.

253 CONDOMINIUMS and TOWNHOUSES

CONDOMINIUM OAK BAY
One bedroom unit, large living room, dining area and well equipped kitchen, over 600 sq. ft. in all. Excellent location in 5 year old building of good appearance and with ample parking. Asking only $29,250 with $20,000 mortgage available. Monthly costs, PIT and maintenance only $231.72.
O. E. White 592-7720
H. Golby 592-6730

258 CONDOMINIUMS and TOWNHOUSES

Park Pacific
Presents

ROYAL WOODS
Another exciting development by
PARK PACIFIC Apartments
These luxury units offer you the most value for your money.
A few exciting units still available.
Studio 1 bedroom $29,500
Penthouses from $41,000
For more information see our display ad in the Financial section of this paper.

1005 - 1009 MacKenzie
(by Quadra)
(by uadra)
Open Daily 10-6
(except Sunday)
For appointments at other times call
Robert Young 477-8749
Mike Ruddy 656-4098
Murray Lawson 479-8813
George Black 479-8886
Park Pacific Investment
383-4124

WALTHAM HOUSE
1101 HILDA ST.
Bright, spacious 2-bdrm condominium suites. Ideal location close to all amenities.
Open to View
Mon.-Sat: 1:30-4:30

Villa Royale
964 HEYWOOD AVE.
(Leasehold interest)
Overlooking Beacon Hill Park.
1 and 2 bedroom suites.
Starting at $20,400.
Open to View
Mon.-Sat. 1:30-4:30

CLARENCE HOUSE
139 CLARENCE ST.
5 ONLY
Deluxe 1250 sq. ft. 2-bedroom suites, unsurpassed views, indoor wimming pool. Priced from $66,000 to $76,000.
Open to View
Mon.-Sat. 1:30-4:30

Whyte & Gower
Oak Bay Properties Ltd.
2227 Oak Bay Ave.
592-2407

THE SAVOY
777 Blanshard at McLure
Only 6 Superior Suites Left
Studio — One bedroom from $36,000; also 1 two-bedroom.
THE SAVOY is the only true luxury condominium in the heart of downtown Victoria — with neighbors like The Empress, Chateau Victoria and Executive House. It is unlikely this opportunity will be presented too often.
"Life Is Really Good at The Savoy"
For an Appointment to view call:
MIKE RUDDY
656-4089

PARK PACIFIC INVESTMENTS
383-4124

CEDARFAIR
A Quality Project By Danzo and Franco
Close to downtown
featuring:
Fireplaces
Garburators
Coloured appliances
Pool Room. Sundecks
Underground parking.
YOU ARE WELCOME to view these Luxury suites by calling:
595-5171 TERRY SMOLLETT
656-5882
Mobile JL 3-8876
595-5171 LES BOHER
388-6275 Pager 729
Canada Trust

ONE-BEDROOM CONDOMINIUM "For Sale"
Owner has bought a 2-bedroom condominium and must sell their present suite. Asking only $32,500. MLS. Price includes use of sauna, swirl pool and use of games room. An excellent buy for one who can see the future. Call now to Robert L. Peden at 386-2437.
PACIFIC STRATA REALTY LTD.

BRENTWOOD TOWNHOUSE $48,900
Brand new, lots of character with 3 bedrooms. A handsome heatilator fireplace and your choice of carpets. A great rural property yet only 10 min. from town. Excl. Only 1 available so call GLENN NICOLLS or GERRY FINNIGAN 388-6231 or 598-7689 or 383-4739. CENTURY 21, Island Pacific Realty.

VILLAGE PARK, TOWNHOUSE, 3 bedrooms 1½ bathrooms, fireplace finished laundry room and games room, carport, heated pool sauna, impeccable, 477-6772.

BY OWNER, 2-BEDROOM CONdominium on main floor, L-shaped living and dining, stove, fridge, washer, dryer and drapes. Immediate possession. $27,500. 479-1153.

258 CONDOMINIUMS and TOWNHOUSES

KNOWLES REALTY LTD.

FAIRFIELD "DON'T WAIT" $43,900
Values like this sell quickly, so call today. Spacious 2-bedroom, 1½ bath. LR with dining area. Large Game and Hobby Rm. Covered parking. Close to Park and Sea. W-W carpet. For more information call: 384-8101 or GRETA 592-6372, KRIS 595-3022, JOE 477-8089.

A. E. LePAGE
WESTERN LTD. REALTOR

KENSINGTON TERRACE
Lovely 1-bedrm and 2 bedrms (1½ baths). condominiums. (1 yr. old) $31,500 and $41,500. Billiard rm., hobby rm, sauna, whirlpool. 10¼% mortgages.
386-7531 Mildred Stapells 477-4860

LUXURY PENTHOUSE DISTANT OCEAN VIEWS
2 bedrms, 2½ baths, living-dining rm — real fireplace, large roof top areas. $94,500.
386-7531 Mildred Stapells 477-4860

JACK MEARS OAK BAY REALTY LTD.
"The Professional People"
2194 OAK BAY 598-3321
3618 SHELBOURNE 598-3344

CORNER CONDOMINIUM
Top floor. Spacious, carpeted home of over 1,000 sq. ft. Master bedroom ensuite, 2nd bedroom or den; mini-care kitchen with continuous-clean oven and defrost fridge — also carpeted for comfy feet! Ample closets plus full-size basement locker; covered parking plus facilities for guests; controlled entrance and ONLY $48,000! Call: ALAN or IRIS VERNON NOW at 598-3344.

GREAT BACHELOR PAD
Esquimalt

258 CONDOMINIUMS and TOWNHOUSES

SOUTHPORT

1000 ESQUIMALT RD.

Drive out Esquimalt Rd., right on Lampson, right on Wordsley

OPEN FOR VIEWING

MON thru SAT

1:30-4:30

TWO UNITS WITH:

2 large bedrooms, 1½ baths, kitchen with eating area, separate dining room, 1093 sq. ft. plus large sundeck, underground security parking

$40,300 $41,900

TWO UNITS WITH:

1 bdrm. and den, 1½ baths, separate dining room, 1025 sq. ft. plus large sundeck, underground security parking.

$39,000 $40,900

ALSO INCLUDED:

Storage lockers, hobby room, recreation room, sundrapes, fridge and stove, landscaped gardens, closed security parking.

CLOSE BY:

Fishing, golfing, bowling, curling, skating, swimming, all school levels, 4 bus routes, beaches, shopping centre, churches.

FINANCING:

10¾% First Mortgage now available. These units can be purchased with as low as 5% down with Gov't Second Mortgage.

PRIVATE VIEWING CONTACT:
RICK KINNIS Bus: 386-6796 Hm: 477-9394

TWO BEDROOMS $40,500

Included in this price are 1½ baths, living room, dining room, whirlpool, sauna, separate hobby and recreation rooms, dishwasher, garburator, stove, fridge, maintenance free and a VIEW!
386-6796 KEN WRIGHT 598-2113

WESTMONT REALTY LTD.
386-6796

TRY $2,500 DOWN NEAR UVIC

In a lovely block, with view over front lawns, this 789 sq. ft. "condo" is adjacent to shopping centre, on bus line, at 2½ mi. circle. Centrally located between Simpsons-Sears and K-Mart, this is one of the best locations. Asking only $31,900 and the monthly assessment $32.86 includes usage of hobby room, sauna, pool and whirlpath. $17,300 mtge. at 10¼% at $162.69 month is assumable. Vendor will carry about $6,000 second at current rates. With only $2,500 down a new mortgage is available to qualified buyer. Owner will accept mortgages, car or boat as part payment. Call F. WILLS at 384-0581. Wills and Wonnenberg Realty Ltd.

Pace Properties Ltd.
1640 Oak Bay Ave.
595-2413

ONE BDRM. AND DEN
Looking for an apartment home? Be sure to see this one in beautiful Kensington Terrace. Price has been reduced to $34,900 and MUST BE SOLD. Call today to view this exclusive listing. TRY YOUR OFFER!
J. W. JERRY DOWNER
383-3865 or 384-8075 Pager No. 344

TOWNHOUSE

three bedrooms, 1½ baths
ideal for pets

Large covered patio with 5' solid fence for privacy, completely redecorated throughout, carpets in every room new 15 cu. ft. frost free fridge, continuous clean range, and deluxe dishwasher all in Harvest Gold, new double sink, with butcher block counter tops, all areas have shears with over drapes, lovely lower garden area, low maintenance and taxes, near city centre, $59,000 call for appointment, 592-7315, no agents.

ONE BEDROOM CONDOMINIUM ESQUIMALT $26,500

Owner must sell. Price has been reduced. Ground floor location in the Windsor Manor. Fridge, stove and drapes included. Call me now for further details:
JOHN LUKAZ 592-1908
HENDERSON REALTY — 385-9741

NEW EXCLUSIVE LISTING

2-BR. condominium, university area all appliances including washer and dryer. Western exposure with pleasant views, large completely private balcony. Vendor will carry 1st mortgage at current rate. Reasonably priced at $43,900. To view please call:
386-2111 A. D. WHEELER 477-4789
386-2111 M. MCKENNA 592-3611
MONTREAL TRUST CO.

FOR SALE IN OAK BAY

A delightful, 2-bedroom condominium in Granite House. Quiet, top-floor location overlooking Victoria. 1,030 sq. ft. with fridge, stove, drapes and covered parking stall included in the asking price of $42,500. Phone anytime for further information:
477-0191 ART EVANS 658-8924
Royal Trust Real Estate Dept.

BACHELOR CONDO.

In exclusive Rockland, features an unique spiral staircase to the loft, plush carpet, all major appliances with a view of the Gulf Islands. Excellent financing, 388-9626, 386-7066.

THE SAVOY
FOR SALE BY OWNER

Two bedroom, 1½ bathroom home in this luxurious condominium, in the heart of downtown Victoria at 777 McLure. Easy walking distance to the EMPRESS, the INNER HARBOUR and BEACON HILL PARK. Asking $65,000. For further information and appointment to view, please call 382-7841 after 5 p.m.

TWO BEDROOMS

Located in the higher area of View Street. Only 4½ years old and built as a condominium. Delightful plan, spacious entrance hall, liv. room, and BRs. All appliances included, walking distance to downtown. Covered carport. Asking $42,900. MLS 15120. Please call 386-2111 D. BECKNER 477-4994
MONTREAL TRUST CO.

LIVE BY THE SEA

Now available, deluxe 2 BR suites, sea views, Dallas Rd. area. Contact Canada Trust, John Haydn or Tony Brogan, 656-3270, Pager 2471 or 388-6275, 595-5171.

SINGLE PARENTS, FIRST TIME owners. 3-bedroom townhouse, 2 baths, storage room, wall-to-wall shag, drapes fridge, stove, washer and dryer, 5% down. We will carry the balance, $37,500. Call Jim Loiselle 383-4568.

BY OWNER

Sparkling 1-bedroom condominium, 2 blocks Oak Bay Village, no steps, vcant, $28,500. 595-3206.

TALISMAN

929 Esquimalt Rd. By owner, 2 bedroom condominium, $34,900. 384-2338.

263 GARAGES FOR SALE, RENT OR WANTED

FOR RENT DEEP COVE AREA large workshop, electricity and cement floor. 479-7787.

WANTED: GARAGE TO RENT. 384-1365 or 385-0222.

265 HOUSES WANTED TO BUY

CAN YOU HELP?

We have clients needing a 2-bedroom home with possibilities for development in the basement. $55-$60,000 CASH. Prefer Esq. or Gorge area.
Also need Fairfield or Oak Bay, a 3-bedroom home needing decorating. Must be sound. Up to $52,000.

Also 2 or 3-bedroom rancher. Something modern and distinctive, around the $70 thousand price range.
Please call JOYCE MILLER or JOHN MORRY 479-7705 or 592-9770 or 384-8001 (24 hrs.). THE ROYAL TRUST CO. YOUR REPLY WILL BE TREATED CONFIDENTIALLY.

B.C. LAND AND INSURANCE AGENCY LTD.

We require listings. We have no listings left. Our office hasn't suffered a slump in the past few months and as a result we require some new listings. We have prospective buyers for single family homes and duplexes. For fast action and market evaluation please call Don Oakes 478-4334 or George Davies at B.C. Land 478-5588.

A. E. LePAGE
WESTERN LTD. REALTOR

CASH BUYER—TRANSFERRED

from Vancouver this spring, now seeking home with old world charm under $90,000.
386-7551 Mildred Stapells 477-4860

HAVE PURCHASERS

For the following:
View Royal: 2 br., no basement up to $50,000.
Esquimalt: 3 or 4 br. extra parking up to $85,000.
S. Saanich: newer 3 br. up to $65,000.
Colwood: unusual design 3 br. up to $60,000.
Sidney: 3 br. house and small acreage suitable for nursery garden up to $80,000.
MARILYN MORE — 478-2482
JO LENNOX — 478-2563
OFFICE — 386-2911
Homefinders Wall and Redekop

SELL YOUR DUPLEX FOR $83,000

Side-by-side style preferred, with full basement unfinished if possible. Location preferrably Victoria City to Elk Lake. In-law suite design is possible solution. Possession 60 to 90 days is satisfactory to may qualified purchaser. I would appreciate your call.
ROY KAISER
386-2111 Anytime (Res.) 477-6813

URGENTLY REQUIRED

By family who recently sold! Quality 3-bedrm. house with recreation room and 2 fireplaces. Up to $85,000.
386-7771 P. Mason 477-9318
MOODY AND MASON REALTY

WANTED OAK BAY WANTED

3-bedroom home in the $60,000 to $65,000 range. Early possession desired since our client has already arrived in Victoria looking for a Green Acres home. If yours is right, the commission will be only 3½%.
H. GOLBY O. E. WHITE
592-6730 592-7220
HENDERSON REALTY—385-9741

ALL CASH

Could be obtained for your property if it has revenue or renovation potential. For immediate inspection and same-day decisions, call:
BILL CARNEGIE
385-7761 24 hrs. 652-3627 Res.
D. F. HANLEY AGENCIES LTD.r

WANTED
UNIQUE HOME
with
4 bedrooms UPSTAIRS
Must have character.
Please call
RAY SMITH, 384-8001
or 479-7777 (res.)
The Royal Trust Co.

WITHIN 24 HRS. YOUR HOUSE CAN BE SOLD

Just phone Chris Greig at Castle Properties 386-6164 or 479-7995 for a quick decision.

WANTED

Do you live near UVic, Lansdowne, Crestview or Oak Bay and want to sell your $80-$90,000 home? Must be newer home on limited traffic street. Realtor response invited.
386-3231 JAY ROGERS 477-4569
BLOCK BROS. REALTY LTD.

WANTED FOR CLIENT

2 bedroom home, Cadboro Bay-Ten Mile Point area. Selling home in West Vancouver. Possible trade. Call BOB KEELING for details, 388-6231 or 383-3860. CENTURY 21, Island Pacific Realty.

CASH FOR YOUR HOME

Investor will pay spot cash for any home, any area up to $45,000. Call GLENN NICHOLLS, 388-6231 or 598-7689 (24 hrs.) CENTURY 21, Island Pacific Realty.

CENTRAL SAANICH

Private purchase in Tanner, Barbara or Chatwell areas. 3 bedrooms (1 en suite), fireplace, workshop area, deck and extra parking. In $60's. Possession 60 days or more OK. Cash. Reply with details to Victoria Press Box 288.

LOCAL PHYSICIAN

Requires 3 or more bedrooms. Within 10-mile circle in nice area. WILL PAY UP TO $95,000. Call: GERRY FINNIGAN 388-6231 or 383-4739. CENTURY 21, Island Pacific Realty.

SERVICEMAN

and family require a good 3-bedroom home in Esquimalt or Vic West up to $45,000.00 CASH. Call Bob Kohirus 386-6164 or 598-7689, Castle Properties Ltd

NEEDS A JOB

Young man looking for a home to fix up. Must be $50,000 or less all cash. Urgent. Any area. Irene Daliziel, 386-6164 or 477-6380.
CASTLE PROPERTIES LTD.

YOUNG COUPLE

Require 1- or 2-bedroom home in the Simpsons-Sears—Jubilee area. All cash for the right property. Freddy Starke, 386-6164 or 479-3866. Castle Properties Ltd.

INVESTOR

is looking for a 2 or 3-bedroom home. Must be suitable for rental. ALL CASH UP TO $60,000.00 Chris Greig, 386-6164 or 479-7995 Castle Properties Ltd.

ALBERTA COUPLE

Retired and require a two- or three-bedroom, no-basement home up to $60,000 cash. Must be close to bus lines. Urgent. Ben Greig, 386-6164 or 598-3105, Castle Properties Ltd.

YOUNG COUPLE

Wanted 3 bedroom home in good area up to $65 000. Call OLE KNUDSEN 388-6231 or 598-2461. CENTURY 21, Island Pacific Realty.

LARGE FAMILY

Needed now. 4 bedrooms a must. Good area up to $85,000. Please call OLE KNUDSEN 598-2461 or 388-6231. CENTURY 21, Island Pacific Realty.

HAVE PURCHASER LOOKING for older 2 or 3-bedroom home in Oak Bay or Fairfield. Condition not too important. Possession open. Call:
477-0191 JIM DONNELLY 652-2228
Royal Trust Real Estate Dept.

PRIVATE PARTY WILL BUY your equity cash. 3 bedroom, full basement, fix upper O.K. No real estate. 598-2980.

265 HOUSES WANTED TO BUY

LOCAL FAMILY

Requires 5-5 duplex in Brentwood. 2 or 3 bedrooms and FHC. Basement each side on average sized lot, up to $85,000. Please call Bob Kohirusa 598-7689. Castle Properties Ltd. 386-6164.

CASH FOR LAND

Lots, duplex lots, land for subdivision, townhouses and apartments required immediately. Top prices. Quick decisions. Unicen Homes Ltd. 386-0130.

WNTED: WITH LOW DOWN-payment or rent to purchase, 2 bedroom home with basement. Reasonably priced, not out of town. Principles only. 385-4596.

PRIVATE

Wanted reasonably priced older home. Will purchase for immediate cash. Phone 479-2209.

268 LISTINGS WANTED

LIST YOUR HOME WITH A FULL SERVICE firm that offers complete REAL ESTATE, INSURANCE and MORTGAGE FINANCING. Our well-established business is the LOCAL REPRESENTATIVE for the ALL POINTS RELOCATION SERVICE enabling you to purchase anywhere in Canada or the U.S.A. Call today and an immediate inspection will be made for one of our many buyers.
Swinerton, Stewart Clark Ltd.
1318 Blanshard St. 385-2481

LOST A HOME BECAUSE YOURS NEVER SOLD?

Don't take the chance of this happening again. Phone me first as I am able to arrange "NO INTEREST" interim financing to qualified home buyers. It is a simple straightforward plan.
(a) It enables you to complete your purchase of another home even if yours has not been sold.
(b) You receive CASH on the date of completion regardless whether your qualified purchaser's home has sold or not. These arrangements are also available to contractors, so you won't lose that sale. Phone today for further information.
TOM McCLUSKEY
595-5171 386-7320
Canada Trust

IS YOUR HOME FOR SALE?

We need listings immediately in all sections. We are almost out of property for sale — let us assist you today. Fast, expert, reliable service.
LEN TAYLOR or ETHEL WALLACE, The Royal Trust Co., 384-8001 (24 hrs.)

SHAWNIGAN REALTY LTD.
Shawnigan Lake 743-5311
LIST YOUR SHAWNIGAN COBBLE HILL OR MILL BAY PROPERTY with
743-5311 JOHN ETTEMA 743-2607
743-5331 MARIE MALBON 743-5145
Call Collect Anytime

ACT NOW!

Don't wait for a better time of year, this is it! List your home today with our TEAM of qualified salespersons and we will have you on your way to a BRIGHT NEW YEAR. We don't squabble about the condition of your home. We can handle the job.

WESTMONT REALTY LTD.
386-6796

270 EXCHANGE REAL ESTATE

TRADES

Start the New Year right by trading your home, lot, etc., on one of a group of new homes available at this time. Or we can give you a guarantee if you wish. Many have taken advantage of this service in the past year. Give me a call and let me explain (Without obligation) how it works. Call GEORGE WALL, 386-2955 or 477-0548.
Century 21, Mayfair Realty

WILL EXCHANGE 4-BEDROOM home, full basement, bath and half, 14 years old, in Chilliwack, for similar house in Victoria. 792-0369 or write 47143 Yale Rd. E., R.R. 2, Chilliwack, B.C.

RETIREMENT HOME ON ½ acre, waterfront, trade for home in Victoria, Victoria Press, Box 283.

271 LOTS FOR SALE

PRIVACY

¾ acre treed lot in Central Saanich. Roadway cleared, drilled well, new solid built garage, ready to build. For further details please call J. H. WHALEN 477-0141 or Res. 382-7975.

Canada Permanent Trust Company

WOULD YOU BELIEVE?

A lot ideal for a trailer, serviced with water and hydro — plus fantastic ocean views for only $13,000 OR IF YOU PREFER—nearly ½ acre homesite with spectacular ocean views, serviced with water and hydro for only $18,000. WHERE? In the fast developing Mill Bay area. WHO CAN HELP YOU? Simply call:
477-0191 KNUD SCHWER 478-8203
Royal Trust Real Estate Dept.

ONE ACRE BUILDING LOT

Jan. is a great time to start building your dream home on this cleared lot with city water, ideal for horses. No perc problems. Lot extends to river bank. Easy commute to Victoria. $23,500. MLS 14671.
RUTH or BEN BENNETT
592-6257 598-3321
JACK MEARS
OAK BAY REALTY LTD.

Executive Lot

Beautiful Brentwood. Large sewered lot with creek close to ocean. Ready for you to build your dream home. BARRY THORNDYCRAFT, 477-0141 or 477-8487.

Canada Permanent Trust Company

BRENTWOOD

PLAN NOW FOR SUMMER LIVING! Price reduced on this 55x113.5 building lot next to 963 GRILSE LANE. Nicely treed lot, close to waterfront. Municipal water and sewer available. NOW ASKING $22,500.
O. DOUGLAS OR E. WILKINSON
382-4251 anytime
RITHETR AGENCIES LIMITED

BUILDING LOT, MUNICIPAL water cleared, beautiful sea view of Cowichan Bay and overlooking Deep Cove, $25,000. 656-3233 or 652-1777.

½ ACRE SEAVIEW WILLIS POINT

Perc tested, nicely treed lot, in unique rural area. $23,500. 652-2965.

BRENTWOOD BAY

On Stelly's Cross Road, large level lot, serviced, walk to all amenities. $22,800. 652-2734.

$18,000 BUILDING LOT, WATER and hydro. Sooke Village ½ acre. Suitable for house, mobile home, or duplex. 598-6463.

¾ ACRE, WELL TREED LAKE view lot. South end Shawnigan Lake. Owner 112-743-2342.

BROADMEAD VIEW LOT. APprox 100'x130'. Building plans available. $42,000. 598-4462.

LOT AT SHAWNIGAN LAKE, services available, perc. tested, $11,000. 383-1530.

271 LOTS FOR SALE

LOTS AND ACREAGES

1—Fully serviced lot on Venross Place in Saanichton, all services underground. $25,000.

2—3.53 acres next to 4565 William Head Road for that mini farmer, well-priced at $34,900. MLS 15217.

3—5.61 acres on Stelly's X Road, approx. ¼ mile east of Wallace Drive. Presently under the land reserve, asking $52,500. MLS 14443.

4—7.32 acres in Maple Bay presently not developable but indications are that sometime within the next 5 years, this may very well become possible, call us for further information. MLS 13218. Priced at $60,000.

Call: Ed Kraft — 652-3676
J. D. BOSDET LTD.
120-727 Johnson Street, Victoria,
120-727 Johnson Street,
Victoria, B.C.
386-3128

P.R.B
P. R. BROWN AND SONS LTD.

BRENTWOOD BAY

8 fully serviced cleared and level building lots. Close to schools, shops and on a quiet cul-de-sac. Price $24,500 each.
385-3435 ALI VICKERS 652-2257
P. R. BROWN and SONS LTD.

TWO COUNTRY LOTS

1—MILL BAY—Pleasant nicely treed lot, just under an acre. On Keeling Place off Hutchinson Rd. Price $17,500. MLS 14858.
2—NORTH SAANICH — Here's a beauty. Look for our sign on the uphill side of Tryon Rd., Curtles Pt. This treed .83 acre lot has ample frontage and located so as to provide ample privacy. Slopes south and overlooks the entrance to Tsehum Harbor. On municipal water.
For full particulars call
384-8124 JOHN BELL 477-2562
384-8124 P. PEREAU 656-4525
PEMBERTON HOLMES LTD.
1000 Government St.

TRANS-CANADA GOLDSTREAM AREA REDUCED, $32,500

This larger than average lot borders on Goldstream Park and Sooke Lake Rd. Presently zoned Duplex, Kindergarten, limited agricultural, etc. Perc tested, water at street. Terms are available. MLS 14638. Please call
C. A. CLIFF ANDERSON
384-8124 477-3994
PEMBERTON HOLMES LTD.
1000 Government St.

SALTSPRING

Over 1½ acres with 110 ft. on St. Mary's Lake and 110' road frontage. Well priced at $34,900. New MLS.
TERRY SMOLLETT 656-5882 or
Mobile JL 3-8876
LES BOHER 388-6275
595-5171 Pager 729
Canada Trust

ST. MARY'S LAKE

1½ acres of lakefront. Treed lot with services. $34,900. Call for details:
TERRY SMOLLETT
595-5171 656-5882
Mobile JL3-8876
595-5171 LES BOHER 388-6275
Pager 729
Canada Trust

GORDON HEAD

with water glimpses. Panhandle lot with over 13,000 sq. ft. with trees. $31,500.
TERRY SMOLLETT
595-5171 656-5882
Mobile JL3-8876
595-5171 LES BOHER 388-6275
Pager 729
Canada Trust

BUILDING LOTS GORDON HEAD

Three adjacent 50x120 lots in lower Gordon Head. Sewers are in and the balance of improvements are expected to be installed this year. Asking price $66,000 total. For further information call:
477-0191 PETER CHOWN 477-0767
Royal Trust Real Estate Dept.

WATERVIEW LOT

NEXT TO (NORTH) 10281 W. SAANICH RD. Holding lot now but a real winner when N. Saanich water troubles are fixed. Asking $17,900.
GERRIT KLOOTWYK
386-3231 384-8075 pager 481
BLOCK BROS. REALTY LTD.

SEABOARD PROPERTIES LTD., 7173 West Saanich Road, Brentwood Bay, B.C.
$24,000 AND UP. FULLY SERVICED lots available to build on now. 10% down can be arranged on some. Call office 652-1141 or Frank Cainos 652-5528, David Wood 652-2198, Rose Ruse 652-2694.

2.44 AC.

building lot Arden Rd. Subdivision. $23,000.

THE ZIEGLERS

595-5171 592-1768
Canada Trust

CORDOVA BAY

Large seaview lot, one-third acre. Tremendous building site. This is a rare find and only $36,900.
FRED SUTTON 652-1857
HENDERSON REALTY LTD.
385-9741

BRENTWOOD

New subdivision—9 fully serviced lots available for development now. Asking $25,000 each.
HOWARD TOMLIN 477-1327
HENDERSON REALTY LTD.
385-9741

WATERFRONT LOT, 151'X302' panoramic view, well developed and private area, in Port Angeles, Wash. Privileges of Golf Course, club house and swimming pool, no with ownership. $28000. For further information call owner after 5, 385-0268.

VIEW LOT

1,500 down, water view of Saanich Inlet. Full price $22,000. Contact Colin Munro or Grant MacFarlane, 386-3585 Victoria Realty Ltd.

TWO-ACRE LOT IN THE TREES. $19,500. Owner may carry mortgage. Shawnigan Lake. Call J. Etlema at 743-5311 (Bus.) or 743-2607 (Res.) Shawnigan Realty.

ONE HALF ACRE TREED LOTS on drilled wells Deep Cove area. $24,900. 598-3872 or 652-1777.

SEWERED BUILDING LOT, McKenzie-Quadra area $20,900. 479-6880.

273 PROPERTY FOR SALE

OVER AN ACRE

of unobstructed sea view property on Ocean Boulevard consisting of 2 separate lots with 5 older rentals. Many future development possibilities exist. Present substantial rental income with large mortgage at 8½ per cent available. Asking price $90,000 MLS 14917 National Trust Company Ltd. Hillside Br.
STAN JAMES
595-2961 Res. 592-3740

1.195 ACRE CENTRAL SAANICH $36,900 MLS

This building lot is on municipal water and has potential of being subdivided. Call:
388-6424 SYL SHUMKA Res. 385-7373
BAYSHORE REALTY LTD.

FOR SALE MOBILE HOME LOT. ¾ acre, fully serviced, can be sold with or without existing new mobile. Phone 112-743-5456.

PROPERTY FOR SALE BY owner, 83,986 square feet with 12x66 3 bedroom mobile. 5 minutes from Victoria, $58,000. 478-9229.

12,000-ACRE CATTLE RANCH IN Peace River. $200,000. Half cash. 478-7380.

274 PROPERTY WANTED

FAIRFIELD

Are you living in prime condominium area? If you are thinking of selling your home or lot, give me a call:
Kris Gudionsson 595-3022
KNOWLES REALTY LTD. 384-8101

SAANICH LAND OWNERS

Major builder-developer will pay cash for sub-dividable acreage. Property must yield 25 or more lots. Broker listings invited. Telephone Mr. Sinclair at 477-9370.

WANTED LARGE TRACT OF treed land on lower Vancouver Island. Call MRS. McKEAGE, 388-6231 or 479-3868. CENTURY 21, Island Pacific Realty.

274 PROPERTY WANTED

LOTS REQUIRED

Contractor clients require lots, duplex zoned, grouped residential, commercial, apartment and individual residential lots in established Saanich east areas. Owners or agents please call HERB McDANNOLD, 658-8844 or 382-9191.

Canada Permanent Trust Company

URGENT!
Do You Have
A lot or land for rent or lease suitable for a Mobile Home?
WOULD YOU LIKE
To share it with me and earn extra revenue of about $90 per month. Call me at Robin Hood Sales, 478-9912 or write Box 4102, Victoria, B.C.

INSTANT CASH FOR YOUR LOT

Investor client will purchase with quick decision any suitable residential, duplex or apt. zoned lots. Please call GLENN NICHOLLS or GERRY FINNIGAN, 388-6231 or 598-7689 or 383-4739. CENTURY 21, Island Pacific Realty.

LOTS WANTED

Require several lots in Saanich, Central Saanich, or Colwood-Metchosin area. Also require one lot for prestige home in Oak Bay, Queenswood or 10 Mile Pt. Call GEORGE WALL, 386-2955 or res. 477-0548. Mayfair Realty.

ALL CASH

We will pay you cash for one lot or more, suitable for building; or acreage of any size in Victoria area, suitable for development. Phone now Kasapi Construction. 386-6191.

LOT OR SMALL ACREAGE WITH or without house or cabin. 383-7207.

280 ACREAGE FOR SALE AND WANTED

P.R.B
P. R. BROWN AND SONS LTD.

RUGGED WILDERNESS

144 acres with fascinating stream. Only 15 miles from Victoria; ¼ mile off the Sooke Rd. There are various building sites. Existing old home is in a charming location by the creek but has little value. 10 acres minimum area. Estate sale. Asking $130,000., but open to all offers. Further details by calling
385-3435 ROY ANDERSON 477-5057
P. R. BROWN AND SONS LTD.

7.3 ACRES

5 miles from Sooke Village. Partially cleared. Try your offer on $34,900.
SOOKE REALTY LTD.
642-5426
Bob George Florence Goldie
642-5670 642-3140

URGENT

Lot or small acreage in Colwood or Metchosin required. Please call:
RAY SMITH 384-8001, or Res. 479-7777.
The Royal Trust Co.

2X2 ACRES

NORTH SAANICH — 2 acres cleared, level meadowland, pleasant country setting. Drilled well. MLS 14543. $35,000.
MILL BAY — Shawnigan Lake Rd. 2 acres cleared gently sloping to road. $20,700.
477-1841 BILL REMPLE 658-5794
BLOCK BROS. REALTY LTD.

SMALL ACREAGE

Approx. 1½ acres close in and yet unspoiled. Odd shaped but intriguing with a fresh year round stream. Beautifully treed with cedar, fir and maple. City water and power. Inspect this with me. JACK WILLIAMS, 386-2955 or 479-1163. Asking price $30,500. Mayfair Realty.

SEAVIEW

Half-acre sea-view lot. Excellent soil, not rocky. On road and power line. Only 250 ft. from the sea. East Sooke area. Full price $16,000.
Dial Cliff Stretch
479-1667 or 592-3969
J. H. Whittome and Co. Ltd.
Royal Oak Branch

5 ACRES

Peace and Quiet. Bargain. $29,900. Highlands. MLS. Call: JOHN HOLMS at 598-3344.
JACK MEARS
OAK BAY REALTY LTD

WATERFRONT — APPR. 3,000 Ft. plus 40 acres, two beaches, subdividable. South Salt Spring Island. Price $135,000. Call 592-3920 or 386-6552. F. C. Hully, Real Estate, 620 View.

TWO-ACRE LOT NORTH SAANich, half meadow with fruit trees, half treed, road into leveled building site, municipal water to site, perc tested, surveyed. 656-3737 or 656-2408.

5 ACRES, BEAUTIFUL VIEWS of Cascades and Skagit River Valley. Wooded roads in. 20 miles from Anacortes. Price $14,000. 656-5907.

SALTSPRING, APPROX 13.6 acres. Near Ganges Harbour. $45,000.—DONNA VALIKOSKI 385-8784.
DOUGLAS REALTY LTD.

9.4 ACRES WITHIN 8-MILE CIRCLE, good roads, hydro. Prospect Lake area, asking price $70,000. Victoria Press. Box 252.

45 ACRES, $3900 PER ACRE. 8½ mile circle. Beautiful wooded property. Large road frontage. 9% financing. 598-5701.

FOR LEASE SECLUDED WOODED acreage in west Sooke. Suitable for cabin, 592-7551 evenings.

285 UP-ISLAND PROPERTIES

SHAWNIGAN REALTY LTD.
Shawnigan Lake 743-5311

$53,900

Three-bedroom, new home, nearly finished. Full basement, plus a 3-bedroom mobile home rented at $150 per month on 150'x132 lot in rural Cobble Hill, just over half an hour from Victoria. Owner is in the car business. BASEMENT WORKSHOP WITH PIT.

$67,000

Spacious Rancher in the trees with 2300 square feet of living space. Three-bedrooms, could be more. Beautiful location in Shawnigan Lake, not far from beach.

$23,000

TWO COTTAGES ON ONE LOT, one-third of an acre with unobstructed lake view. Good swimming. Water supply available.

$63,900

Superb five-bedroom home, Deluxe Construction. Built by contractor for himself. Two Fireplaces. Living room, dining room, kitchen with breakfast bar and all new brand name equipment, self-cleaning oven, fridge, dishwasher. Laundry room including new washer and dryer. Lake view. Shawnigan Village.

743-5311 JOHN ETTEMA 743-2607
743-5331 MARIE MALBON 743-5145
Call Collect Anytime

CHEMAINUS

Two ½-acre lots, paved road, water and hydro. I would like to build your retirement home. 246-9754.

NANAIMO

5 bedroom home near city. Full basement g-o heat, large lot. Full price $39,500, terms. Call 684-1783.

1.4 ACRE LOT, ½ ACRE LOT, Cobble Hill, suitable for mobile homes. 743-9378. W. Boyles.

PRIVATE SALE — SHAWNIGAN Lake view property — ½ acre — Phone 743-5602.

SHAWNIGAN LAKE

2 bedrooms, insulated dry basement, lakeview. Private. 385-6190.

285 UP-ISLAND PROPERTIES

the Permanent
58 Station St.
Duncan, B.C.

RIVER FRONT HOME

LAKE COWICHAN

Older style home on a good fishing pool, creek through property. Three bedrooms, large living room with heatilator fireplace. Modern kitchen with dining nook and dining room. Large landscaped lot with privacy. This is a well kept home with a lot of character and charm. Asking $64 900. Cal JIM HUNT at 749-3759.

LAKE FRONT LOT

133 feet of safe gravel beach on the sunny side of Lake Cowichan. 1.8 acres, zoned recreation. Would make good group purchase, motel etc. Private water system, on paved road near Youbou. Call JIM HUNT at 749-3759.

COWICHAN BAY

Approximately 9 acres of beautiful rolling farm land, with neat 5-year old, full basmt. home. Large older barn. Asking $89,500. Phone GORDON BROWNING at 748-8105 or 746-5662 eves. (Duncan).

GLENORA

10-acre hobby farm with full basement home, year-round creek. Barn to stable mixed animals. Full price $74,000. Phone GORDON BROWNING at 748-8105 or 747-5662 eves. (Duncan).

WATERFRONT PROPERTIES

2.13 acres — Mill Bay. 100' beach. Unique and beautiful home includes 20x25 living room with corner fireplace, master bedroom, 20x25 with walk-in closet and full bathroom plus dining room and another twin sized bedroom and full bath. Purchase of buildings include guest room huge heated workshop, garage plus carport. Plus wharf and float for your boat. Full price $95,000. Call DORCHTHY WHITTAKER at 748-8105 or residence 748-1169 for appointment to view.

CHERRY POINT SEAVIEW ACRE

1.1 acres with a superb view of Satellite Channel and the Island. Excellent building lot with many beautiful trees on it. And the price is really attractive, $23,500. With terms if required. Phone VERA AUCHINACHIE at 748-8105 or 746-6509 eves. (Duncan).
THE PREMANENT
58 STATION STREET, DUNCAN

Home on ¾ Acre

2 bedrooms close to all village amenities. Near new wall to wall carpet, built in dishwasher and stone fireplace. The wooded lot is ½ cleared. A nice garden with shade and fruit trees. Plus large garage, workshop and storage area and a separate recreation room. Call TONY STEWARD 248-3449.

20 Acres Riverfront

Close to Parksville with 950' of rivertront, mostly cleared and fenced, 2 barns, older remodelled basement home. Not in the land freeze. Call TONY STEWARD 248-3449.

Eagle
P.O. Box 1060
Phone 248-6191
Parksville, B.C.

½ ACRE LOT Gabriola Island $7,900

Peaceful and secluded describes this lot, very well treed with sunny southern exposure located in Whalebone Heights. Paved roads and well water on property. For more information please call:
BRIAN SHARP
385-7761 (24 hrs.) 477-4753 (Res.)
D. F. HANLEY AGENCIES LTD.

13 Acres on The River

Approx 1500' frontage — plus 1700 sq. ft. home with 2 double garages, located to take full advantage of the view — large sundeck — 3 bedrooms and den. Many extras. Asking $125,000.00 Vendor will carry.

Ocean View Lots

6 miles from Courtenay. Underground services including piped water — average size 75x130 — easy access to beach. Priced from $13,500. Easy terms.

Lovely Rustic 3-Bedroom Home

On 2.78 acres. Close to Courtenay. Small barn with clearing and beautiful trees. Full price $55,000.

Call Charlotte Willis (Res. 338-8962)
Plateau Realty Limited, 338-5366

Western HOMES ltd.

PROFITMAKER IN PARKSVILLE

FOOD TEAM NEEDED — to own and operate this excellent delicatessen in Parksville. Ideal size for a couple. Equipment is new and fully owned. Business is netting approx. $1,000 per month with easy hours. Established 2 years and grossing more each month. Priced just over the cost of equipment.
Ken Jensen
386-3494 592-9079

NANAIMO DUPLEX

Unusually attractive, architect designed, older, side-by-side Duplex, located close-in on an extra large (79x225 sq.) Parksville lot on the main highway N. just a few doors from the "Spa." Bldg. recently had new roof, new furnace, new kitchens and modernized bathrooms. Placed well back from the highway among the trees. Ideal home or holding property.
Full Price $69,500
S. W. Anderson 384-4833,
Res. 385-0279

COWICHAN LAKE

10-year-old bungalow in immaculate condition. Living room 13.6x13.6, kitchen 13.6x15.6; bedrooms 12x13 and 12x12.6. Full basement has family room 26x11.6 plus 1-pce. bath. Basement could be excellent in-law suite. This home is situated right in the town on very good 62x162 ft. lot. MLS Asking $43,500. For more information, please call:
477-0191 ART EVANS 658-8924
or BILL KAPTEYN 477-4363
Royal Trust Real Estate Dept.

24 WATERFRONTED ACRES

May be your last chance for investment in such as these acres. For only $124,900 you obtain 440 road frontage with commercial operation, consisting of store, cabins, living space. Details available.
386-3221 JOHN A. JOHN 477-8096
BLOCK BROS. REALTY LTD.

MILL BAY

Beautiful seaview on almost ¾ acre. Brand new home on municipal water. Features include 3 bdrms., 2 baths, 2 fireplaces, sundeck and wall-to-wall carpets. Vendor very anxious to sell, present all offers on $65,900. MLS. GLENN NICHOLLS 388-6231 or GERRY FINNIGAN 383-4739 or 598-7689. CENTURY 21, Island Pacific Realty.

285 UP-ISLAND PROPERTIES

DUNCAN & AREA

SECLUDED COUNTRY LIVING

20 acres with older 3-bedroom, part basement home plus outbuildings and year 'round creek. Taxes only $1.00. Good soil with some timber. Only 4 miles from downtown Duncan. Priced to sell at $77,500.

SOUTH OF DUNCAN—MILL BAY

Well built 3-bedroom home with full basement on large lot. Fantastic sea view from dining and living area. Full price $57,500. Only 1 year old with many extras. Washer-dryer, fridge and range included.

"CLOSE IN" ONLY $37,500

Very attractive home with well landscaped .32 acre property. Two bedrooms on main floor, 2 more upstairs. Allotted space for Franklin fireplace. Nine producing fruit trees, also hazelnut trees. Close to stores, schools and hospital. Large assumable mortgage, 1½ miles from city of Duncan. Please call Bob Dodd at 746-4175 or 743-2766 on any of the above.

"LAKE COWICHAN RIVERFRONT"

Over ½ acre with 2 1-bedroom cabins renting at $100 each. Located on paved road and serviced with hydro, telephone and cablevision. Ideal homesite. Full price only $45,000. For full information on the above please call Bob Dodd at 746-4175 or 743-2766.
BLOCK BROS. REALTY LTD.
DUNCAN

BUY LAND VANCOUVER ISLAND

Terms from $70 down—
$70 Monthly
Prices from $7,000 Up
East & West Coast

Choice treed serviced lots paved roads, sewer, water, hydro, and telephone, Ucuelet west coast. Price $7,000 each. Terms $70 down, $70 monthly.

Qualicum — retirement lots, treed, fully serviced. Prices from $13,500. $2,000 down $110 monthly.
Nanaimo — ¾ acre, $11,500. and Ten-5 acre lots with trees, just 10 minutes from Nanaimo. Priced from $25,000.
For brochures and information, phone or write Peter Kloosterboer personally at Nanaimo Realty Co. Ltd., Box 518, Nanaimo, B.C. at 754-2311 collect or eves. 758-7771 collect.

pearson REALTY LTD.
BOX 390, PARKSVILLE, B.C.
248-3216 752-6964

PRIVATE SALE

Two new three-bedroom basement homes. Located 1½ miles east of Duncan, fully serviced lots. Excellent police and fire protection. Phone days 748-2555. Roy or Gerry. Or 748-2521 pager 400 or 405.

PARKSVILLE BEAUTY

38 Acres of Parkland June, 3 mi. to town, Less than $1,600 per acre, Colin Munro 386-3585
Victoria Realty Ltd.

PRIVATE SALE

Three recreational lots for sale, Shawnigan Lake, $8,500 each. Low down payment. Days phone 748-2555, Roy or Gerry or 748-2521, pager 400 or 405.

Deaths and funerals

5 DEATHS and FUNERALS

ALEXANDER — After a lengthy illness, on January 16, 1976 in Victoria, Mr. Donald Henry Alexander aged 83 years of 2974 Admirals Rd., a resident here since 1946, formerly of Mill Bay. He leaves his loving wife Ivy; 2 sons, Douglas and Ralph of Victoria; 9 grandchildren; 1 brother Norman Alexander of Keating; nephews and nieces. He was a member of Malahat Lodge AF & AM No. 107, Mill Bay and the Britannia Branch No. 7, R.C.L., Victoria. He served in World War One with the 72nd Seaforth Highlanders.
Funeral service at St. Martin's-in-the-Fields Church, Obed Ave. on Wed. Jan. 21 at 1:30 p.m. with the Rev. T. Williams officiating. Interment at Cobble Hill Churchyard. McCall Bros. Funeral Directors in charge of arrangements. Flowers gratefully declined, friends if desired may donate to the charity of their choice.

BILLINGHAM—In hospital on January 13, 1976, Mr. Frederick Lawrence Billingham, in his 75th year, late of 1150 Kings Road. Survived by his wife, Margaret, at the residence; son, Terry, of Nanaimo; daughters; Kay Bell of Vancouver; Mary Lou Nicholsen, Maple Ridge, Shirley Schmidt of Edmonton, 8 grandchildren. Mr. Billingham was a member of Acme Council No. 14 Royal and Select Masters of Western Canada; Strait of Juan de Fuca Lodge No. 12, Royal Ark Mariners and R.C.L. Britannia Branch No. 7.
Funeral service will be held on Tuesday, January 20, 1976 at 1:30 p.m. in Hayward's Thomson and Irving Chapel, 1625 Quadra at Balmoral. Tony Roberts officiating. In lieu of flowers, donations may be made to a favorite charity.

BLACKSTOCK — On January 10, 1976 in New Westminster, William C. (Bill) age 67, a native son of Victoria. He leaves a sister, two brothers, relatives and friends in Victoria.
Funeral service was held in New Westminster.

BROWN — Slept away in Glenwarren Private Hospital, Victoria, B.C., on January 16th, 1976. William Brown in his 91st year formerly of Port Washington, Pender Island. He was predeceased by his beloved wife Meg. Cremation. Graveside service Pender Is. Cemetery, 1 p.m. Saturday January 17th, Rev. J. Daniels officiating.

DAVIDSON—In Olympia, Washington, on January 14, 1976, Mrs. Eleanor Brentnall Davidson, widow of William Wright Davidson, aged 79 years, born in Victoria, B.C. She leaves her daughters, Mrs. Robert W. (Kathleen) Doherty, 1052 Topaz Ave., Mrs. P. F. (Aileen) Butler, Olympia, Wash., and Mrs. Gloria Metzger, 2937 Quadra St.; 9 grandsons; 3 granddaughters, and 1 great-grandson.
Service will be held in the Sands Mortuary Limited, "Family Chapel of Memories," on Monday, January 19, 1976, at 10:30 a.m. Rev. Dr. Douglas Kendell officiating.
SANDS — VICTORIA

FABLING — In Victoria, B.C., January 16th 1976, Valerie Jean Fabling, aged 39 years. Born in London, England, late residence 9502 Greenglade Rd., Sidney, B.C. Beloved mother of Angela, Beth and Julia; also survived by her husband, Clyde Winston; mother, Vera Williams of Sidney; sister Pamela Williams, niece and nephews of California; brother, Gordon and sister-in-law Terry nephew and niece in England.
Memorial service will be held Monday, January 19th, 1976 at 2:00 p.m. in St. Andrews Anglican Church, Sidney, B.C. Rev. Peter Parker officiating. Flowers gratefully declined. Those so desiring may contribute to the Victoria Cancer Clinic, 1900 Fort St. Arrangements by Sands Funeral Chapel of Roses, Sidney, B.C.
SANDS — SIDNEY

GARDINER — Mrs. Jean Gardiner of Vancouver passed away January 14, 1976 in her 77th year. Predeceased by her husband Stanley in 1966. She is survived by one sister Mrs. Margaret Kennedy of Vancouver.
Funeral service in McCall Bros. FAMILY CHAPEL on Monday, Jan. 19 at 2:30 p.m., with Mr. Matthew Pollock officiating.

JUDGE — On January 15, 1976 in Victoria Mr. Jager Singh aged 71 years of 1703 W. Burnside Rd. a resident here for 53 years. He leaves 3 sons, Bill of Nanaimo, Kalla of Cobble Hill and Bishan of Duncan; 4 daughters, Mrs. Jalander Sangha, Vancouver, Ragander Judge, Victoria, Gorbante Dalip, Duncan and Preatow Bains of Sooke; 18 grandchildren. He was well known in Agricultural and Dairy circles as a leading Holstein breeder in British Columbia.
Funeral service in McCall Bros. FLORAL CHAPEL, Johnson and Vancouver Sts. on Monday, January 19th at 12:00 noon.

LEADBETTER — In Victoria on January 16, 1976, Major Eva Leadbetter, aged 91 years, born in Midway, Mass., U.S.A. and resident here since 1960. She leaves a sister, Mrs. Pauline MacDonald of Dallas, Texas; four nieces and two nephews. She was a Salvation Army Officer for many years.
Funeral service in McCall Bros. FLORAL CHAPEL, Johnson and Vancouver Sts. on Tuesday, Jan. 20 at 10:15 a.m. with Brigadier V. Underhill officiating.

LEE — Mrs. Winnifred, in hospital on Tuesday, December 30, 1975, after a lengthy illness, Winnifred Bleasdell of 2220 Urbandale Drive, Ottawa; widow by first marriage of George Perram and by second marriage of Lewis Gordon Lee. Dear mother of (Isabelle) Mrs. Fred George of Ottawa and of Kenneth Perram of Cobourg, Ontario. Beloved mother of Mr. L. G. Lee's children, Mr. G. A. Lee, Victoria, B.C., Mr. C. B. Lee, Ladysmith, B.C., Mrs. Louise Hogan, Prescott, Arizona, Mrs. Lorna Iwaskow, Brentwood Bay, B.C. and Mr. R. B. D. Lee of Bellevue, Wash., U.S.A.
Interment will be at Hatley Park, Victoria, B.C. on Tuesday, January 20, 1976. Memorial services will be held at St. Andrew's Anglican Church 9686-3rd St., Sidney Rev. R. A. Sansom officiating.

MOLOFY — John, on January 15, 1976. Husband, Father, Grandfather and Friend. Mr. Molofy was a veteran of W.W. II, and a member of Acadia Lodge No. 14, Camosun Royal Arch Masonic Lodge No 14, and Western Gate Preceptory No. 30 Knights Templar and Gizeh Temple Shrine. He is survived by his loving wife Nancy, four daughters Gloria Grindlay, Vicky Jones, Sonia Rees, and Angela Jorgensen, also four grandchildren.
Memorial service will be held on Monday, January 19 at 11 a.m. in the Chapel of Memorial Pavilion Hospital, Richmond Road. Padre Tony Roberts officiating. If desired donations may be made to the B.C. Heart Fund, or the Diabetic Association. Arrangements by FIRST MEMORIAL SERVICES LTD.

MOWAT — Peacefully, at his residence, 829 Hockley Avenue, Langford, B.C. on January 14, 1976, Mr. James Frederick John Mowat, age 60 years. Born in Kent, England and had been a resident of Langford, B.C. for the past 28 years. He leaves his loving wife, Barbara (Bobbie) home, brothers, Ian, Victoria, B.C. and Andrew, Halifax, N.S., sisters, Mrs. Betty Lambler, Victoria, B.C., Mrs. T. (Kathleen) Hall, Metchosin B.C., Mrs. B. (Stella) Yates, Victoria, B.C., nieces and nephews. The late Mr. Mowat served with the Merchant Marine during the Second World War and was a member of the Pro Patria Branch of The Royal Canadian Legion.
Memorial service will be held in the Sands Funeral Chapel of Heather, Colwood, B.C. on Monday, January 19, 1976 at 1:00 p.m.
SANDS-COLWOOD

NESS-LARS — Of Victoria, B.C., peacefully at Glen Warren hospital on January 14th, 1976, aged 93 years. Survived by his brother Chris (Victoria), also several nephews and nieces.
Memorial service will be held Friday, January 16 at 11:00 a.m. in the chapel of First Memorial, 4725 Falaise Dr. Rev. R. H. Dobson officiating. Cremation. Arrangement through the Memorial Society of B.C. and First Memorial Services Ltd.

5 DEATHS and FUNERALS

POUNDER—Thomas James Pounder, late of the Rudyard Kipling 1420 Beach Drive, Victoria, B.C. Passed away suddenly on January 13, 1976, at the Royal Jubilee Hospital. He was born at Tacoma, Wash. in 1903 and moved to Souris, Manitoba, at an early age where he received his pre-university education. He was a 1928 graduate of the University of Manitoba in electrical engineering, and was an outstanding asphalt authority. Through the years he worked as an engineer with the Manitoba Good Roads board, the Saskatchewan Highway Department, the British American Oil Company Ltd., and was General Manager of the Flinkkote Company of Canada Ltd. He founded T. J. Pounder and Co. Ltd. at Winnipeg in 1948 of which he was President and General Manager until his retirement in 1968. He was a member of the Masonic Order, the 3 bodies of Scottish Rite and of Khartoum Temple of the Shrine. He was a member of the Canadian Technical Asphalt Association, the Association of Asphalt Paving Technologists, the Canadian Good Roads Association and the Manitoba Road Builders' Association. He was a member of the Engineering Institute of Canada and the Association of Professional Engineers of the Province of Manitoba and a Life Member of the Alumni Association, University of Manitoba. He is survived by his beloved wife, Mabel, of Victoria; daughter, Patricia of Pleasanton, Calif.; also sisters, Mrs. A. F. Arnott (Mary), Victoria, Mrs. Cecil Rodgers (Helen), of Virden, Man. and Mrs. Carl Carlson (Kay) of Vancouver; brothers, Arthur of Edmonton, Kelly of Port Alberni, Jack of Coquitlam, B.C., 7 grandchildren, numerous nieces and nephews. He moved from Winnipeg to Victoria in 1972.
The funeral will be held at Hayward's Thomson and Irving Funeral Chapel, 1625 Quadra Street at Balmoral on Monday, January 19, 1976, at 3:00 p.m. Rev. O. L. Foster officiating. Cremation. Service will terminate at the Chapel. Flowers gratefully declined. Friends desiring to do so, may contribute to the Cancer Society.

NEWELL — On January 15, 1976 at Sandringham Private Hospital, Mrs. Julia D. Newell in her 91st year, formerly of 1066 Freeman Ave., and formerly of Courtenay and Prince Rupert. Widow of Alfred B. Newell, she leaves six sisters and one brother; numerous nephews and nieces.
Funeral service in McCall Bros. Chapel, Johnson and Vancouver Sts. on Monday, Jan. 19 at 3:00 p.m. with the Rev. Frank Patterson officiating. (Flowers gratefully declined.)

8A CARDS OF THANKS

I would like to express my appreciation to the many kind friends who sent mass cards and cards of sympathy following the sudden death of my husband Louis, also a very special thank you to all the police officers who attended the funeral service. — Ada Callan and Family.

Members of the family of the late Mrs. Jessie O. James, wish to express their gratitude for the loving care and kindness provided by Dr. J. Patrick White and the nurses and staff of the Gorge Road Hospital (Extended Care). Thanks also to Mrs. James' friends for their floral tributes and their expression of sympathy.

Sincere thanks to my friends for all the kindness shown in the passing of my dear husband Ted. The cards, flowers and donations to the Cancer Society are greatly appreciated. Thank you to the nurses of 2A Victoria General Hospital for the wonderful care and to Drs. Newton and Morrison. Special thanks to Canon Grahame Baker for his marvellous help and kindness at all times. — Betty Lawrence and family.

Mr. and Mrs. Jack Smith, Sheila and Ron wish to thank their many friends for the very kind expressions of sympathy sent to them on the death of their mother and grandmother, Mrs. Agnes Boyd.

A Sincere Thank You from Mrs. Ardena Simpson, to relatives and many friends for their cards of condolences and memorial gifts in the loss of her husband Roy on Dec. 23.

We wish to thank our friends and relatives for their sympathy and cards sent to us during the illness and passing of Genevieve Hartnell. Thanks also to the nurses in the Intensive Care Unit at Victoria General Dr. Ireland, McCall's, C.W.L. and Father Blancard of St. Andrew's Cathedral. — Mr. and Mrs. George E. Hartnell.

9 IN MEMORIAM

MINNIS — In loving memory of a beloved Mother and Grandmother, Mrs. Ola Minnis.
Time speeds on, one year has passed
Since death its gloom, its shadows, cast.
Within our home, where all seems bright,
And took from us a shining light,
We miss that light, and ever will,
Her vacant place there is none to fill.
—Earl, Laurel, Dawn, Art, Ted and Sheryl.

BURTON — In loving memory of Robert (Bob) Burton who passed away Jan. 17, 1971.
—Always remembered by his loving wife and son Robert.

THEY SHALL GROW NOT OLD, AS WE WHO ARE LEFT GROW OLD. AGE SHALL NOT WEARY THEM, NOR THE YEARS CONDEMN. AT THE GOING DOWN OF THE SUN, AND IN THE MORNING, WE WILL REMEMBER THEM.
—WITH GRATITUDE, SANDS.

10 FUNERAL DIRECTORS

McCall's

MONDAY
MITCHELL, Mr. Sidney Thomas
Private
10:30 a.m.—FAMILY CHAPEL
JUDGE, Mr. Jager S.
12:00 a.m.—FLORAL CHAPEL
McDERMOT, Mr. James Alan Burton
1:30 p.m.—FLORAL CHAPEL
GARDINER, Mrs. Janet (Jean)
2:30 p.m.—FAMILY CHAPEL
NEWELL, Mrs. Julie
3:00 p.m.—FLORAL CHAPEL
TUESDAY
LEADBETTER, Mrs. Eva
10:15 a.m.—FLORAL CHAPEL
EDWARDS, Mr. Jonas
3:30 p.m.—FAMILY CHAPEL
WEDNESDAY
ALEXANDER, Mr. Donald
1:30 p.m.—ST. MARTIN'S IN THE FIELDS
TO BE ANNOUNCED
WEIR, Mr. David
CUMMBERACH, Mrs. Flossie

McCALL BROS.
Floral Funeral Chapels
385-4465

Sands
SERVING VANCOUVER ISLAND
WE CARE
Dedicated to service
Sensible Prices
SANDS FUNERAL CHAPELS
VICTORIA 388-5155
SIDNEY 656-2932
COLWOOD 478-3821
DUNCAN 746-5212
LADYSMITH 245-2331
NANAIMO 753-2032
Your seven community Chapels. Independently Family Owned and Controlled. Sands since 1912.

CUNNINGHAM
FUNERAL CHAPEL
1155 Fort Street
Phone 384-5512 or 384-8626
Offering dignified moderate service for all. Geo. S. Cunningham, owner, manager.

10 FUNERAL DIRECTORS

MEMBERS BY INVITATION
NSM NATIONAL SELECTED MORTICIANS
SINCE 1902
VICTORIA, 388-5155
SIDNEY, 656-2932
COLWOOD, 478-3821
DUNCAN, 746-5212
LADYSMITH, 245-2331
NANAIMO, 753-2032
Removal And Service Arrangement
Covering Vancouver Island
A Division of Sands

INTERNATIONAL FLIGHT CARE
Specializing in forwarding to or from anywhere
WORLD WIDE FUNERAL INFORMATION SERVICE
call collect
or cable
"Mortuary Victoria"
A Division of Sands

Hayward's Thomson & Irving
Funeral Chapels
1625 Quadra St.
384-2612 — 386-3505
Superior Service Since 1867

FIRST MEMORIAL SERVICES
Serving the Public and Exclusive Undertakers for the Memorial Society of B.C. 658-5244.

11 MONUMENTALS

STEWART MONUMENTAL Works Ltd.
ESTABLISHED 1896
Memorial of Distinction
Marble fireplace and tabletops
1403 May St. 384-3452

MORTIMER'S MONUMENTS
ESTABLISHED 1877
"The Finest in Craftsmanship"
633 DAVID ST. 383-6421

13 MISCELLANEOUS

IN MEMORIAM DONATIONS
to be used exclusively for
CANCER RESEARCH
should be directed to
CANADIAN CANCER SOCIETY

NOTICE OF APPLICATION FOR CHANGE OF NAME

NOTICE is hereby given that an application will be made to the Director of Vital Statistics for a change of name, pursuant to the provisions of the "Change of Name Act," by me: Mrs. Barbara Christine Holts of 408-450 Simcoe St., in Victoria, in the Province of British Columbia, as follows: To change my name from Mrs. Barbara Christine Holts to Miss Maureen Barbara Rene OLSEN
Dated this 15 day of January, A.D. 1976
Mrs. Barbara Christine Holts

NOTICE TO CREDITORS and OTHERS
estate of ROBERT FREDERICK SMITH, Deceased

Notice is hereby given that creditors and others having claims against the estate of the above-named deceased, who died at Victoria, B.C., on the 26th day of July, 1974, are hereby requested to send them, properly verified by Statutory Declaration to the Official Administrator for the County of Victoria at Suite 302, 612 View Street, Victoria, B.C. before the 14th day of February, 1976, after which date the Administrator will distribute the said estate among the parties entitled thereto, having regard only to the claims of which he then has notice.
And all persons indebted to the said estate are required to pay their indebtedness to the Administrator forthwith.
DATED at Victoria, British Columbia, this 6th day of January, 1976.
Official Adminstrator for the County of Victoria, by David C Kirchner his Solicitor

OFFER FOR BUILDING AND FREEZER UNITS

OFFERS: Plainly marked on the envelope "Offer on P.T. No. 160" will be received by the undersigned up to 4:00 p.m., 6 February, 1976 to purchase, for the purpose of removal or demolition, the following building (formerly known as Mow's Market) and freezer units located "as is and where is" at 6635 Patricia Bay Highway, Victoria, B.C.
2-storey frame building,
Approximately 5,000 sq. ft.
with attached carport and sundeck
Roof—Tar and Gravel,
Exterior—Stucco
Interior—Plaster and decorative plywood.
1—8 ft. universal freezer
1—Schaefer Upright Dairy case
The Conditions of Sale are: (1) The building is not to be occupied except insofar as is necessary for the removal or demolition. (2) The building must be removed or demolished from its site within thirty days commencing from the date of acceptance of sale. (3) The site is to be left clean and tidy and any earth disturbed in the removal must be backfilled. (4) The purchaser agrees upon acceptance of this offer at all times thereafter to well and sufficiently indemnify the Crown and to keep the Crown indemnified against all liability, actions, suits, proceedings, claims demands, costs, expenses arising out of repair of the purchased building.
Prospective buyers MUST familiarize themselves with the following:
(1) Zoning by-laws in the area where they are contemplating placing the building.
(2) Building codes in the area where they are contemplating placing the building.
(3) Conditions under which structure can be moved on highways and within municipalities.
Offers must be accompanied by a certified cheque or money order made payable to the Minister of Finance for 10% of the bid.
The highest or any offer will not necessarily be accepted, but the bearer of a successful bid will be required to pay the S.S. Tax. If the successful bidder subsequently withdraws his offer the 10% payment shall be liable to forfeiture.
Upon failure to remove the building within thirty days, all right, title and interest shall revert to the Crown and monies paid shall be deemed to be a penalty and the Crown shall after dispose of it as it sees fit.
For further information please contact Mr E. F. Thompson, Property Negotiator, Dept. of Highways, 280 West Burnside Road, Victoria—Telephone 387-6012.
The building will be open for inspection on Friday, 23 January, 1976 from 2:00 to 4:00 p.m.
T. L. Vardy, CHAIRMAN,
Purchasing Commission,
Parliament Buildings,
Victoria, British Columbia

Regina Homes Best Buy In 7 Cities Surveyed

Canadian Press

Of seven major Canadian cities, Regina presents the best buy for house-hunting families.

But the city is suffering a shortage of new and resale homes, says Gordon Kraft, executive secretary of the Regina Realtors Association. Prices in the Saskatchewan capital are stable now but demand in the spring could push them up from the current average of $47,500 for a 1,200-square-foot, three-bedroom bungalow.

Also, the average property tax for such a home in Regina is $712 a year, among the highest in Canada.

The Regina figures are part of a cross-Canada survey of housing prices and property taxes conducted by The Canadian Press. Cities surveyed were Vancouver, Edmonton, Regina, Winnipeg, Toronto, Ottawa and Montreal.

Housing officials in each city were asked for price and property tax averages on three categories of homes—a 1,200-square-foot, three-bedroom bungalow, a 1,600-square-foot, two-storey home and a four-bedroom split level.

Prices for the three-bedroom bungalow, the most common type of home sold through multiple listings, ranged from $25,000 to $35,000 in Montreal's old Rosemont section to a high of $65,000 for a home within a 35-mile radius of Toronto.

Topping the list of high-priced housing were three-and four-bedroom homes in Montreal's Westmount district, selling at $75,000 to $120,000.

The relatively low-priced homes in Rosemont, however, carry property taxes of $750 to $1,150, the highest in the survey. The lowest average tax rate was found in Edmonton, where a three-bedroom bungalow carries an annual tax of about $478.

But Phil Ellwood, director of Edmonton's real estate and housing department, said taxes could rise $50 to $150 in 1976 as city council is currently in the process of budget review.

In Vancouver, the bungalow carries a tax of $500 to $600 but this is offset by the provincial government's homeowner grant which brings the tax to between $300 and $400.

Toronto had the highest price in 1,600-square-foot, two-storey homes, with an average of $72,000. The lowest price again was in Regina at $60,000.

Four-bedroom, split-level homes sell for as much as $120,000 in Montreal Westmount and average half that amount in Regina. Many housing officials were reluctant to give across-the-board averages, saying all real estate prices depend on location and condition.

Spokesmen in Toronto, Ottawa and Winnipeg predicted a 10-per-cent increase in housing prices in 1976, but a number of others said there is no way of knowing which way the market will turn.

A spokesman for Royal Trust Real Estate in Montreal predicted prices in Westmount and Notre Dame de Grace will be stagnant during the first half of 1976 and begin to decline after the Olympics. She added, however, that trends are difficult to foresee. "The sudden increase that occurred 2½ years ago, when the price of real estate nearly doubled, was a complete surprise."

Here are the results of the survey in individual cities:

Vancouver: A spokesman for the Greater Vancouver Real Estate Board said a three-bedroom bungalow sells for about $60,000 and taxes, with the provincial government grant, are about $300 to $400 a year and currently under provincial review. A two-storey home sells at $65,000 and up, while a split level sells at $70,000 and up. Taxation for the latter two types are proportionately higher but no exact figures were available.

Edmonton: M. A. Saghati of the Edmonton real estate and housing department said a three-bedroom bungalow in one of the city's new housing developments sells for $47,000 to $53,000, while the larger two types start at $61,000. Annual taxes on the three types of homes are $478, $608 and $514 respectively but are currently under review by city council.

Regina: Gordon Kraft of the Regina Realtors Association said the current average price for the bungalow is $47,500, while both larger types of homes are in the $60,000 range. Taxes in the respective categories are $712, $702 and $738.

Winnipeg: A 1,190-square-foot, three-bedroom bungalow in the St. Vital area costs $47,646 with an annual tax of $576. A four-bedroom, two-storey house of 1,456 square feet in Southdale, slightly more expensive than St. Vital, costs $55,735 with a $768 tax. John Piasecki of Qualico Homes said prices will continue to go up, especially for single family dwellings.

Toronto: Ray Smith of Victoria Wood Development Corp. Ltd., said that within a 35-mile radius of Toronto, new houses cost $65,000 for a three-bedroom bungalow, $72,000 for a two-storey and $68,000 for a split level. Officials of the Toronto tax department said 1975 property taxes were $123 per $1,000 of assessed value. They could not supply average assessments for the categories because of variances in location, age and other factors.

Ottawa: Pierre Beauchamp of the Ottawa Real Estate Board said the average price for all bungalows in September was $50,709 and $63,911 for split levels. Taxes on the 1,200-squarefoot bungalow would be about $650 to $700 and on the 1,600-square-foot split level about $900.

Montreal: Prices for three-and four-bedroom homes range from $75,000 to $120,000 in Westmount, from $40,000 to $45,000 in Notre Dame de Grace and from $25,000 to $35,000 in the old section of Rosemont. Property taxes vary from between $750 and $1,150 in Rosemont to between $1,000 and $1,500 in Westmount and Notre Dame de Grace.

NOTICE TO CREDITORS
BERTIE JOSEPH WILLIAM ANDREWS, formerly of 310-950 Rockland Avenue, Victoria, British Columbia, deceased

NOTICE IS HEREBY GIVEN that creditors and others having claims against the estate of the above deceased are hereby required to send them to the undersigned Executor at P.O. Box 580, Victoria, B.C. before the 14th day of February, 1976, after which date the Executor will distribute the said estate among the parties entitled thereto having regard only to the claims of which it then has notice.
THE ROYAL TRUST COMPANY Executor
BY COX, TAYLOR,
HOLMES & BARBER
Its Solicitors

NOTICE TO CREDITORS

In the matter of the Estate of Sybil Gladys Bateman, also known as Sybil Bateman and Sybil G Bateman, late of 1807 1147 Quadra Street, Victoria, British Columbia NOTICE is hereby given that the creditors and others having claims against the Estate of the above named deceased are required to send particulars of the same to Straith & Company, Solicitors for the Estate, at 600 1070 Douglas Street, Victoria, British Columbia, on or before the 16th day of February, 1976, after which date the assets of the said Estate will be distributed having regard only to such claims that have been received
Michael A McVea,
Executor
STRAITH & COMPANY,
Solicitors

NOTICE TO CREDITORS AND OTHERS.
ESTATE OF WILLIAM JOHN OLMSTED, DECEASED, late of 2666 Capital Heights, Victoria, British Columbia.

NOTICE IS HEREBY GIVEN that Creditors and others having claims against the estate of the above-named deceased are hereby required to send them to the Executrix, care of Messrs MacMINN & IZARD, 402—612 View Street, Victoria, B.C., before the 7th day of February, AD 1976, after which date the Executrix will distribute the said Estate amongst the parties entitled thereto, having regard only to the claims of which it then has notice
OLIVE IRENE OLMSTED,
Executrix,
By Her Solicitors,
MacMINN & IZARD

NOTICE TO CREDITORS AND OTHERS
ESTATE OF CHRISTINA BROWNING. Late of 1541 Derby Road, Victoria, British Columbia.

NOTICE IS HEREBY GIVEN that creditors and others having claims against the estate of the above-named deceased are hereby required to send them to The Royal Trust Company and Christina McCormick Baird, the Executor and Executrix of the above-named estate, c/o The Royal Trust Company, 1205 Government Street, Victoria, B.C., before the 21st day of February, 1976, after which date the Executor and Executrix will distribute the said Estate amongst the parties entitled thereto, having regard only to the claims of which they then have notice.
THE ROYAL TRUST COMPANY
Executor, and
CHRISTINA McCORMICK BAIRD,
Executrix,
By their Solicitors,
MacMINN & IZARD

NOTICE TO CREDITORS
In the matter of the Estate of George Matthew Wellburn, deceased.

Creditors and others having claims against the estate of George Matthew Wellburn, decreased, formerly of 1055 San Marino Crescent, in the City of Victoria, in the Province of British Columbia, are required to send full particulars of such claims to Cook, Roberts & Whittaker Barristers and Solicitors, Fourth Floor 777 Fort Street, Victoria, British Columbia, on or before the 13th day of February, A.D. 1976, after which date the estate will be distributed, having regard only to claims of which they then have had notice.
AUDREY GERTRUDE WELLBURN
GERALD ELEY WELLBURN
FRANCIS EDWARD WAR'NG
Executors
By Cook, Roberts and Whittaker
Barristers and Solicitors
Fourth Floor, 777 Port Street
Victoria, B.C.
Solicitors

INVITATION TO TENDER

Sealed tenders will be received for the construction of Mount Benson Senior Citizens Housing, Phase III, Nanaimo, B.C.; five storeys, 68 units of masonry and block and beam construction.
Tenders will close 4:00 p.m., Thursday, February 19, 1976 at the office of Schulze & Spearing, Architects, Planners, 36 Stewart Avenue, Nanaimo, B.C. Drawings and specifications will be available Friday, January 23, 1976, upon a deposit of one hundred dollars ($100.00).
Tenders must be accompanied by a Bid Bond in the amount of 10% of contract price together with a Consent to Surety to provide a Performance Bond and a Labour and Materials Payment Bond, both in the amount of 50% of the tender price.
The Bid Depository system according to the Nanaimo Construction Association shall apply to subtrades. Bid deposits for subtrades will close at 4:00 p.m., Monday, February 16, 1976.
The lowest or any tender will not necessarily be accepted.
SCHULZE & SPEARING
Associated Architects, Planners,
36 Stewart Avenue,
Nanaimo, B.C. V9S 4B8

Back-to-Work Law Angers Teachers

TORONTO (CP) — Many high-school teachers reacted angrily Friday to provincial legislation forcing them to end their strike and return to classrooms Monday.

And although some of them spoke of continuing the strike that began Nov. 12, leaders of the Ontario Secondary School Teachers' Federation (OSSTF) recommended that teachers obey the government order.

Margaret Wilson, president of the Toronto branch of the OSSTF, said: "Under the law, it is my obligation to tell you to obey the legislation."

The back-to-work legislation passed Friday calls for an arbitrator to reach a decision on all issues in the dispute within 30 days. The decision is binding to the teachers and the Metropolitan Toronto school board.

Defiant teachers would be subject to fines of up to $500 a day each and the federation or the board *might be fined* up to $10,000 a day for non-compliance.

Mrs. Wilson told a teachers meeting that if they should withdraw voluntary services, such as extracurricular help, "We will support you."

"I'm not suggesting you work overtime," she said.

But she said there would have to be a "massive number of teachers not in the schools to be worth while."

Chew Gets Prison Sewage Job

A $318,000 contract to build the first phase of a new sewage treatment plant at William Head penitentiary was awarded this week to Chew Excavating Ltd. of Victoria.

The project includes installation of a gravity piping system and pumps. Construction of the treatment plant itself is the second phase of the project.

Work on the first phase is expected to be completed by February, 1977.

Sewage from the prison is now treated in a series of septic tanks.

A Vancouver firm, Canadian Guncrete and Grouting Ltd., was awarded a $109,000 contract for repairs to the federal graving dock in Esquimalt.

Annual Refit Set for Coho

The Coho ferry will be out of service between Jan. 25 and Feb. for annual repairs and construction work.

The Port Angeles-Victoria run will resume Feb. 16.

Modifications to the ship include the widening and lengthening of the coffee shop area, new furniture and galley equipment, and installation of tinted windows to reduce glare and heat.

In the next two years, a solarium will be added to the ship, a spokesman for Black Ball Transport Ltd. said.

Flights Cancelled

Fog at the Victoria airport cancelled two of Pacific Western Airlines' Vancouver to Victoria flights this morning.

The weather conditions also grounded two PWA flights from Vancouver to Victoria.

Air Canada's morning flight to Vancouver left on time.

The fog lifted by 10:30 a.m. and flights were leaving on schedule.

In Vancouver, all PWA flights to the Interior were also grounded because of fog.

People don't
. . . go driving just to read bill boards

People don't
. . . build front porches just to have a place where unwanted circulars may be thrown

People don't
. . . have windshield wipers so there will be a place to stick advertising matter

People don't
. . . have mail boxes just to get circulars in so they can throw them in the wastebasket

PEOPLE DO . . .
. . . lay their money on the line for their daily paper and you can be sure they are buying it to read!

That's the way it is with Victoria's Daily Newspapers

In over 81% of the homes in the Victoria Metropolitan area subscribers are paying for dependable home delivery. They enjoy checking the advertisements inserted by merchants large and small, as well as reading the news, informative features, columnists comments, entertaining articles . . . all in the comfort of their own homes.

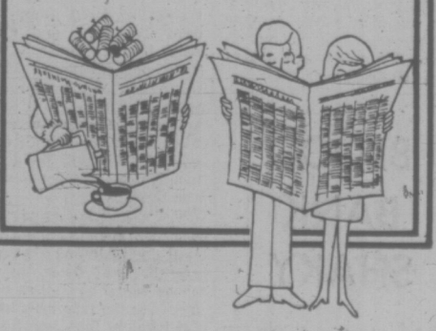

Advertise Your Products and Services in
The "Welcome" Medium:
Victoria Times
The Daily Colonist

CLYNE URGES BALLOT CHANGE

CHILLIWACK (CP) — J. V. Clyne, former head of MacMillan Bloedel wants Premier Bill Bennett to fulfil a pre-election promise to appoint a preferential voting commission.

In a service club speech Friday, Clyne reviewed the case he has made for the preferential ballot since the New Democratic Party won the 1972 election and said the argument still holds good.

Clyne's argument was that the NDP, which won 38 seats or about 70 per cent of the seats in the legislature, received only about 40 per cent of the popular vote, and therfore did not represent the majority of the people in British Columbia.

Clyne said computer runs show the 1972 voting pattern under a preferential ballot would have resulted in. NDP 22 seats; Socreds 26 seats; Liberals 4; and Progressive Conservatives 3.

Clyne said that on the same basis, last month's election results would have given Social Credit 40 seats, the NDP 13 seats, the Liberals one and the Conservatives one.

He said B.C. now is faced with a polarization of political opinion between the socialists and the non-socialists and that a return of the NDP government is inevitable.

"If we do not want to see the NDP return to power at some point in the future and then again be replaced by the Socreds we should retain our present system," said Clyne.

"If, however, we want to preserve the democratic ideal of rule by the will of the majority — if we want to preserve the right of electors to make their individual choices — then a reform in our electoral system is essential."

Clyne said the whole subject is of particular importance now because of Bennett's statement some months before the elction that he would, if elected, appoint a commission to investigate the merits of preferential voting.

"He undoubtedly will do so," said Clyne, "and it is therefore advisable that members of public bodies and associations . . . should become informed of the different voting systems in order to make your views known publicly when the commission holds its hearings."

SNOWY CLAN is lined up on the lawn of a Cleveland, Ohio, home after a snowfall earlier this week. They were built by Craig Andrews, his wife, Ruth, and six children, ages two to 12.

New Cuban Constitution Guards, Restricts Freedom

By JIM POLING

HAVANA (CP) — Individual freedoms are guaranteed and restricted at the same time under the new Cuban constitution to take, effect this year.

The 10,000-word Communist document, the first constitution since the 1940s, grants freedom of speech and the press "in keeping with the objectives of socialist society." This means freedoms cannot be exercised contrary to the philosophies of the state.

Violations are punishable, but penalties are not specified.

However, overt violations are almost impossible because the constitution ensures state control of newspapers, radio, television and other media.

Similarly, freedom of religion and conscience is guaranteed, provided that it falls within the framework of the law and does not oppose the principles of the 1959 revolution that overthrew the Batista dictatorship.

Religion is difficult to find in Cuba now. Officials say it exists and is allowed as long as the people practising it keep it to themselves. But many younger officials, those who have grown to adulthood since the revolution, appear to despise it.

DISSENT BARRED

"What kind of religion deprives the people of certain meats, yets allows men to take as many wives as they wish?" said one young official. "Churches are places to go and drink beer."

Says the constitution: "It is illegal and punishable by law to oppose one's faith or religious belief to the revolution, education, fulfilment of the duty to work or defence of the homeland with arms. . . .

The document also says the workers have the means for practising the rights of assembly, demonstration and association.

"The social and mass organizations have all the facilities they need to carry out those activities in which the members have full freedom of speech and opinion based on the unlimited right of initiative and criticism."

These organizations basically are Communist associations designed to build a better socialist state and to protect the revolution.

Artistic creativity also is free if it does not run contrary to revolutionary principles.

Cuba has been without a working constitution since the revolution. The last one, approved in 1940 and considered fairly liberal and progressive even by the Communists, has served as a guide for the last 17 years. But it has never been considered socialist enough.

The new constitution was approved by the Communist Party Congress in December and was expected to be ratified in a national referendum in January. It outlines generally how life should be lived in a socialist state.

It guarantees liberty and dignity, full employment for everyone able to work, assistance for those who are not, equality for women, free education and health and dental care.

Even the duties of parents and their children are outlined in the constitution. Parents have a duty it says, to nourish their children and to help them become educated and develop as useful citizens of the socialist state. Children have a duty to respect and help their parents.

The constitution has been discussed in factories, schools and work centres across the country for several months. Ratification is a mere formality.

It will be proclaimed Feb. 24 ,the 81st anniversary of the start of the second war of independence against Spain.

Largest Cable in World To Link Spain, Canary I.

LONDON (CP) — A submarine cable to be laid between the Canary Islands and the Spanish mainland under a £25-million contract will have the largest capacity in the world.

The 750-nautical-mile cable system, ordered from Standard Telephone and Cables (SIC) by the Spanish National Telephone Company,' will be the fourth and longest of its type to be installed. It will be known as Pencan-Three and, when ready for service at the end of 1977, will be able to handle 5,520 telephone calls at one time.

The London-based STC company will manufacture and install the cable and 270 repeaters that will boost the telephone signal as well as equipment for the terminals at San Cristobal in the Canaries and Shipiona on the Spanish mainland. The project is being financed on longterm credit provided by a British bank.

This latest contract swells total orders won by STC's submarine systems division this year to £84 million. All the orders have come from other countries.

The Canary Islands are one of the most important junctions in the world's telecommunications network. They are already connected to the Spanish mainland by the Pencan-One and Pecan-Two submarine cables, with a total capacity of 2,000 circuits, provided by STC.

Submarine cables from Brazil and South Africa come ashore in the Canary Islands and another from Venezuela, called Colombus One, is under construction by STC.

Spain distributes calls on these routes through the Tat-Five communications system to the United States, through two microwave links to Portugal, two terrestrial coaxial systems to France, two submarine cables to Britain and three cables to Italy.

STC announced last year that it had developed a new generation of submarine cables capable of handling more than three times the number of circuits than the largest capacity cables in current commercial use. The first such cable system, which offers up to 5000 telephone circuits, will link Rome with Palermo, Sicily.

BLOOD BANK SHAKY

Red Cross spokesman Gerry Savage said Friday the supply in the provincial blood bank is still marginal and he urged a good turnout at two clinics in Victoria next week.

The clinics are at Red Cross House, 1046 Fort, on Monday and Tuesday. Hours Monday are 2:30 p.m. to 4:30 p.m. and 6:30 to 9 in the evening. Tuesday's clinic starts one hour earlier.

Savage said the service was unable to send out notices to regular donors this month so he is issuing "a gilt-edged public invitation" for them to attend.

People 18 to 65 who are in good health and have not given blood within 90 days are eligible and welcome as donors, he said.

O.C. SOCCER

LONDON (CP) — Results of soccer games played today in Britain:

ENGLISH LEAGUE

Division I

Aston Villa 1 Necastle 1
Burnley 1 Derby 2
Everton 1 Norich 1
Ipswich 1 Coventry 1
Leicester 2 Arsenal 1
Man City 3 West Ham 0
Queen's PR 2 Birmingham 1
Sheffield 0 Liverpool 0
Stoke 1 Middlesbrough 0
Tottenham 1 Man United 1
Wolverhampton 1 Leeds 1

Division II

Bristol 1 Blackburn 0
Carlisle 1 Notts C 2
Charlton 3 Bristol R 0
Fulham 1 Oxford 1
Luton 3 Portsmouth 1
Notts F 1 Chelsea 3
Oldham 1 Blackpool 0
Orient 1 Hull 0
Southampton 0 Bolton 0
Sunderland 2 Plymouth 1
York 0 West Brom 1

Division III

Brighton 6 Colchester 0
Bury 1 Walsall 1
Crystal P 1 Shresbury 1
Grimsby 1 Sheffield W 1
Halifax 1 Cardiff 1
Hereford 4 Chesterfield 2
Mansfield 1 Gillingham 1
Peterborough 3 Chester 0
Preston 1 Aldershot 0
Swindon 2 Port Vale 1
Wrexham 3 Rotherham 0

Division IV

Barnsley 1 Tranmere 0
Bradford 3 Rochdale 0
Darlington 0 Cree 0
Doncaster 1 Watford 2
Exeter 0 Lincoln 0
Hartlepoole 0 Southport 0
Huddersfield 2 Cambridge 0
Neport 3 Bournemouth 1
Reading 1 Workington 0
Torquay vs. Scunthorpe, evening kickoff.

SCOTTISH LEAGUE

Premier Division

Avr 3 Dundee 1
Dundee U 1 Motherell 4
Hearts 3 Aberdeen 3
Rangers 2 Hibernian 0
St. Johnstone 3 Celtics 4

Division I

Airdrieonians 2 Morton 1
Arbroath 1 Dunfermline 0
Clyde 1 Queen of S 3
Dumbarton 3 Kilmarnock 0
Fife 0 Hamilton 0
Falkirk 2 Montrose 0
St. Mirren 2 Partick 3

Division II

Alloa vs. Clydebank, ppd
Brechin 0 Raith 4
Cowdenbeath 2 Queen's Pk 2
Meadowbank 4 Albion 1
Stenhousemuir 2 E. Stirling 1
Stirling 2 Berick 0
Stranraer 4 Forfar 0

Northern Ireland

Bangor 2 Cliftonville 1
Coleraine 0 Glentoran 1
Distillery 2 Portadown 0
Glenavon 1 Crusaders 5
Larne 3 Ards 0
Linfield 2 Ballymena 1

EATON'S downtown

Store Hours Daily: 9:30 a.m. to 5:30 p.m.
Thurs. and Fri. Shop 'til 9:00 p.m.

Store Information 382-7141

Savings in the making! Eaton's fabric sale will save you a bundle by the yard. Cottons! Doubleknits! Even plush velours! And lots more sale priced. In prints and solids, textures and plains. Sale lasts 10 days, but shop early for best selection.

Soft printed jersey 54" or 137cm wide, only

yd. 1.97

Make beautiful spring fashions with easy care 90% acetate/10% nylon jersey prints in soft, pretty shades. Suitable fabric for blouses and dresses.

44/45" or 115 cm wide poly cotton broadcloth prints

yd. 1.97

Make up breezy tops and blouses with lightweight polyester/cotton broadcloth in florals, stripes, checks and patches. Comes in many bright spring shades.

Washable cotton prints come 44/45" or 115cm wide

yd. 1.47

Design a child's pinafore or a romantic shirt in this easy care cotton fabric. Easy to work with, fun to wear in bright prints. Washable, too. Priced low to save.

Lovely bridal fashions 44" or 115cm satin prints

yd. 3.97

Floral prints on pastel grounds will make beautiful bridesmaid's dresses and evening wear. Easy care 100% polyester satin priced to please.

44/45" or 115cm casual cotton patchwork prints

yd. 2.47

Great look for sporty styles. Make matching skirt and shirt because it comes in both weights. Cool, comfortable cotton in blue, red, green, brown.

58" or 150cm Jacquard Polyester interlock

yd. 4.97

Co-ordinating jacquards in novelty floral motifs. Basic shades of lilac, mint, denim blue, rose or rust tone.

Fashion Fabrics, dept. 233, Third Floor

EATON'S downtown

Store Hours Daily: 9:30 a.m. to 5:30 p.m. Thurs. and Fri. Shop 'til 9:00 p.m. Store Information 382-7141 BUYLINE 388-4373

Spotlight Fabric Sale

Cool wear, easy care 41/42" or 104cm krinkle gauze

yd. 2.47

Now you can make your own Big tops from this easy to sew polyester/cotton krinkle gauze fabric. Comes in navy, natural, red, blue, yellow, white, green.

Easy co-ordinates in 58" or 150cm poly gabardine

yd. 3.97

A polyester classic for suits, pants, skirts because it tailors so well, wears hard. Red, eggshell, navy, turquoise, brown, watermelon, jade and ginger.

Orient expressed in 45" or 115cm Sampan slub

yd. 3.27

This is the year of the Chinese fashions, and Sampan slub polyester/cotton is the fabric to make them with in natural, jade, persimmon, navy, daffodil, periwinkle blue.

Sewing ease in 58/60" 150cm polyester interlock

yd. 3.97

You'll love the easy way this fabric handles and all the things you can make with it. Heat transfer prints in stripes, florals, picture prints in the group.

Soft touch plush velour 58/60" or 150cm sews easy

yd. 6.97

Exciting new feel to fabric! For beach wear, lounge dresses, tops. Cotton/polyester velour in dk. brown, red, coral, cornflower blue, navy, rust, green.

Save! Ponte de Roma 58/60" or 150cm doubleknit

yd. 2.47

Sew great spring fashions with this machine washable, non-creasing polyester doubleknit. Choose from fudgicle, shrimp, strawberry, mint, cream and 6 more.

58/60" or 150cm Shadow yarn dyed doubleknit

yd. 4.97

An elegant polyester doubleknit in linen look with shadow effect. Good suit weight. Comes in natural, mint, smoke blue, peach, yellow, coral, tan, sage.

Make a quilt with 45" or 115cm cotton broadcloth

yd. 1.17

At this low price, you can make a quilt at a nominal price. Lots of bright colors including white, beige, green, yellow, apricot, aqua, blue, navy, red and brown.

Good Night prints in 41" or 104cm flannelette

yd. 97¢

Cosy, warm 100% cotton flannellette for the whole family's night time attire. Choose from a good assortment of prints and lively patterns. Save at Eaton's.

Striped 40" or 100cm cotton/polyester gauze

yd. 2.47

Sew a blaze of color into caftans, big tops, long skirts, drawstring pants and more! Choose from green, blue, brown and navy. Save during Eaton's fabric sale.

Popular 44/45" or 115cm cotton chambray only

yd. 1.97

Denim fun in denim look cotton chambray printed or plain blue. Sew tops for jeans, shirtdresses. Machine washable, easy care quality. Now sale priced.

44/45" or 115cm brushed cotton denim velour

yd. 2.97

Young fashion appeal for hard wearing jeans and skirts. No limits to what you'll want to make with this great fabric. Blue, gold, green, rose.

Bright colorful 44" or 115cm poly cotton prints

yd. 1.47

Add a zing of color to your spring wardrobe with these polyester/ cotton prints. A mix of florals on both light and dark grounds. Sale priced now!

45" or 115cm Polyester Taffeta Lining only

yd. 1.27

100% polyester lining in colors of white, black, eggshell, beige, mint, primrose, royal, red, navy, coral, honey, melon, lilac or tangerine.

44/45" or 115cm Machine Washable Novelty Prints

yd. 1.47

50% Avril, 50% cotton Perma Press. In a novelty and gypsy type print. Great for spring wardrobe planning.

Fashion Fabrics, dept. 233, Third Floor

It's a good time to invest in really fine furniture when the price is so easy on your budget. This Kroehler Colonial suite fits wonderfully into easy life styles. Has all the features you look for too. Semi-attached pillow back with comfortable sleepy-hollow look, Reversible zipper closed seat cushions with spring edge. Maple finish wood trim. All upholstered in a warm 100% nylon floral. A good buy from Eaton's at this very special price.

And to finish off your Colonial look at savings, take advantage of the special prices on Kroehler colony tables. All have mar-resistant "Fortress" finish to resist most spills and stains.

Coffee table, with one drawer. 60x24x16H,	**189.99**
End table, with one drawer. 28x24x20H	**129.99**
Hexagonal table, 2 doors. 29Wx20H	**189.99**

Colonial Furniture,
Dept. 370, Second Floor Home Furnishings Building

EATON'S
downtown
Store Hours Daily: 9:30 a.m. to 5:30 p.m.
Thurs. and Fri. Shop 'til 9:00 p.m.

Kroehler quality! Colonial comfort! And Eaton savings! Enjoy them all with this 79" sofa and matching chair special. Just use your handy Eaton account and get our easy living family value for

699.99 2-pce.

See over this page for Eaton's Spotlight Fabric Sale

Listen to the Music
C-FAX 1070

Victoria Times

92nd YEAR, No. 184 ★★★ VICTORIA, B.C., SATURDAY, JAN. 17, 1976 ★★★ 15 CENTS DAILY, 30 CENTS SATURDAY

LARGE SELECTION
Ford
PICKUPS AND VANS
peter pollen ford

READY FOR TERROR, KIDNAP INCIDENTS

B.C. Gets Crisis Squad

An emergency program capable of responding to hostage-taking and kidnapping incidents within 30 minutes anywhere in B.C. will be operating within three months, the chairman of the B.C. Police Commission said in Vancouver Friday.

And in Victoria today police chief Jack Gregory said such an emergency response team is in formation here and should be in operation by the end of February.

It will be made up of about seven screened volunteers from local police forces who will undergo two weeks of special training and hopefully have its own vehicle.

Commission chairman John Hogarth said the program has been planned for some time and the hostage-taking incident at the B.C. Penitentiary last June "certainly acted as a catalyst to its development."

The program, which Hogarth disclosed at the commission's quarterly meeting, will combine highly-trained police and civilian personnel operating under a clear line of authority and responsibility in crises.

"Hostage-taking and kidnapping for political or criminal purposes on the world scene is a trend which unfortunately has been increasing world-wide," he said. "In B.C. we're well along the way right now to fighting this."

Hogarth said incidents such as the penitentiary situation where 15 hostages were taken showed the confusion and lack of expertise which exists.

The commission was told the program will consist of about 11 teams around B.C. which can be in the field within half an hour of the first distress call.

Hogarth said the police personnel involved in the program will be assigned to regular enforcement duties in a given area, but should an emergency arise they will be called out as needed.

Cost of training police personnel for the program has been absorbed by the commission through the B.C. Police College, he said, but there is still some capital expenditure to be considered.

The commission chairman said that although the program was started under the former New Democratic Party government Attorney-General Garde Gardom of Social Credit has expressed support for the project.

Gregory said the local team will be expected to practise its special skills two or three times a month after training. It could operate as a four or five-man squad.

He declined comment when

See SPECIAL Page 2

Hydro Halts Hiring

Times News Services

VANCOUVER — A no-hiring policy has been established at B.C. Hydro, chairman Robert Bonner announced Friday.

The financial problems created by large losses on suburban transit operations are to blame, Bonner said, and new staff will only be hired in unusual circumstances.

Bonner said a review of all of hydro's financial operations is still in progress.

"We are concerned about transit from a dollars and cents point of view," he said. "It's not a pretty picture.

The newly-appointed chairman declined to disclose the loss expected on transit for the fiscal year ending March 31.

Bonner was asked in an interview whether the loss would be the $30 million estimate given last fall by the defeated New Democratic Party government or as high as $50 million which has been speculated.

"It's in between," he replied.

The operation of the transit service has been returned to Hydro from the provincial transit bureau, an NDP government agency, he said.

"Transit has not been under Hydro's control for some time until recently," said Bonner.

WEEKEND EDITION
30 cents

WEATHER
Cloudy Tonight, Some Sun Sunday

INDEX

Classified 386-2121
News 382-3131

	Page
Births	37
Classified	37-48
Comics	34
Deaths	38
Entertainment	32-36
Family	27-30
Finance	12, 13
Sports	18, 19

Saturday Features

Books	8
Chess	31
Church	31
Gardening	25
O.C. Soccer	50
Rolling Stone	33
Stray Feathers	5
Travel	20-23

Vander Zalm Wants 'Fairness'

VANCOUVER (CP) — Human Resources Minister Bill Vander Zalm said Friday that he wants fairness in welfare rates and despite the government's intention to become more financially stable he will seek increases where necessary.

"If a person is deserving of welfare and if a rate was fair in 1975 and costs have increased in 1976, well that's not fair," the minister said in an interview.

"I want to work for fairness. So we'll see if what I want is possible."

Vander Zalm said his top priority is the establishment of a job-finding program in the Vancouver area.

He said he met Friday with officials at Canada Manpower and in the provincial department of labor. He also intends to set up meetings with unions and business.

Warranty Plan Collapses

OTTAWA (CP) — Plans for a national organization to protect home buyers against faulty construction and fly-by-night builders have been scrapped.

Officials of the Housing and Urban Development Association of Canada and the Central Mortgage and Housing Corp. (CMHC) said talks aimed at establishing national council to administer a country-wide home warranty plan ended Dec. 17.

Urban Affairs Minister Barney Danson recently said the program had enough provincial support to go ahead with details of the national plan.

A CMHC official said several provinces have launched their own home warranty programs or say they plan to.

While a proposed national council of government, consumer and builder representatives had been abandoned, this does not prevent further federal efforts for uniformity in provincial plans, the CMHC official said.

Alberta already has a builder-run warranty plan and Quebec recently approved legislation setting up a builder registry and some consumer protection. They showed little interest in entering a national plan, the official said.

The builders wanted to operate builder-run schemes and were working on an Ontario plan.

"It looked as if they might have five or six schemes in operation on a provincial basis by the end of 1976," the CMHC official said.

The official said there remains strong supprt for a national plan from some provinces, particularly in the Atlantic region.

Under a draft plan submitted last July to an advisory council preparing the national program, new home buyers would have received a written one-year warranty guaranteeing the house had been built with good workmanship.

After one year, the homeowner would have been protected by national warranty council insurance.

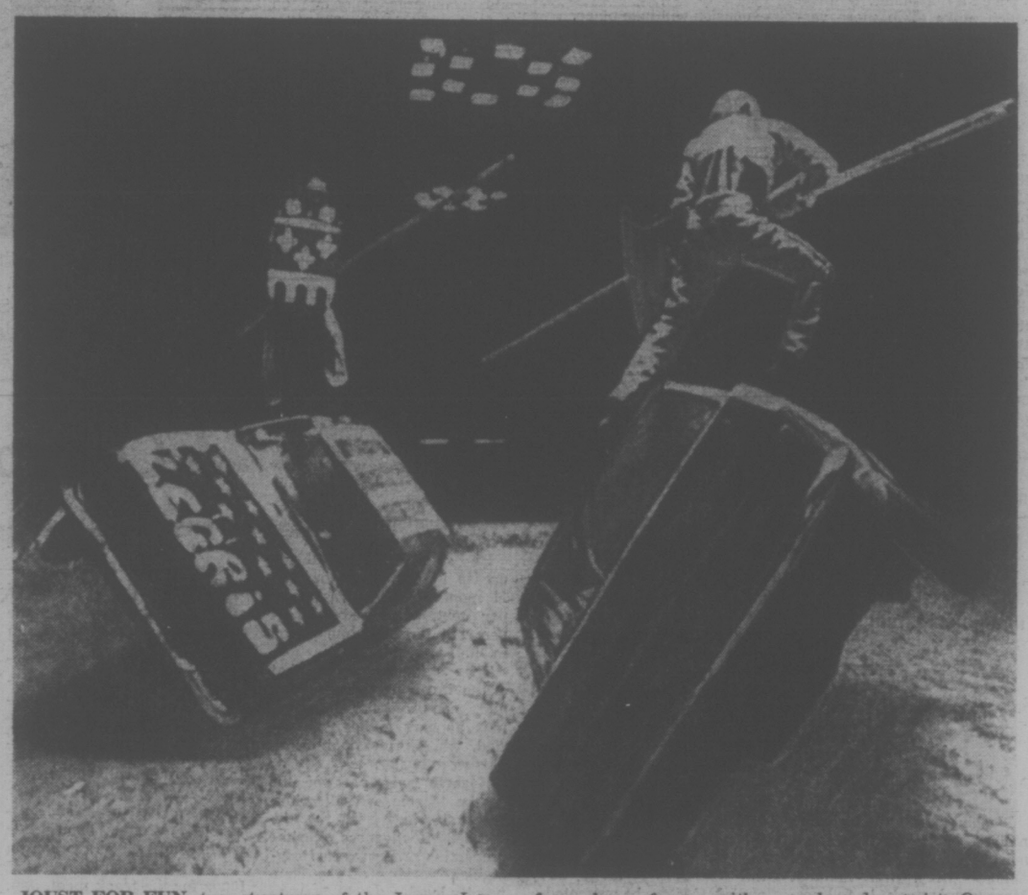

JOUST FOR FUN, two stuntmen of the Jaques Legris dare-devil troupe rehearse for an upcoming show in Paris where they will re-enact tournaments from days of yore with a modern-day twist. Once again, thehorse has given way to the auto in this two-wheel contest.

Pro-Soviet Forces Foil Zaire Raid

Times News Services

The Yugastav news agency Tanjug reported today that troops tried to invade the Angolan enclave of Cabinda from Zaire, but were driven back into the jungle by pro-Soviet forces of the Popular Movement for the Liberation of Angola (MPLA).

Tanjug quoted MPLA leaders as saying that four Zaire soldiers among the invaders were killed in the action Friday night. Tanjug did not identify the nationality of the invading force.

It said the invaders attacked in the Sandmasala and Congotari regions of the oil-rich enclave to the north of Angola.

Zaire has given support to the National Front for the Liberation of Angola (FNLA) — which along with the National Union for the Total Independence of Angola (UNITA) — is fighting the MPLA in the civil war. Both FNLA and UNITA are supported by Western countries, including the United States and South Africa.

Cuban troops fighting on MPLA's side were accused by Zaire Thursday of bombarding a town in the Zaire province of Sheba, formerly Katanra.

The London Daily Telegraph reported today from Luanda — the seat of an MPLA-proclaimed government — that the MPLA will reject recent U.S. proposals that the three factions form a compromise national unity government and end the fighting.

"The war will continue until the enemies of the people are defeated," an MPLA spokesman was quoted as saying.

The Telegraph said the MPLA spokesman disclosed that leftist forces in the north have been ordered to crush the retreating FNLA "in one or two weeks."

The Telegraph said the FNLA, which only two months ago was within 15 miles of Luanda, now holds only three towns in northern Angola.

The Soviet news agency Tass said FNLA leader Holden Roberto had fled to Zaire and sought sanctuary there.

Meanwhile, the New York Times reported from Kinshasa that Roberto was in the Zairan capital but had denied the FNLA is on the verge of collapse.

U.S. officials said in Washington Friday that Cuba is sending more troops to fight on MPLA's side. They said the move might represent a significant political gamble for Premier Fidel Castro.

Officials say there now are 9,500 Cuban troops committed to the Angolan civil war and that two ships carrying more Cubans are en route to the western African country.

WORDPLAY

1-17

energy crisis

Send your own WORDPLAY, care of this newspaper.

Moslems Seize Lebanon Town

BEIRUT (CP) — Leftist Moslem and Palestinian forces seized the southern Lebanese Christian town of Jiye today and their spokesman said they also have captured four-fifths of the larger Christian town of Damour which had been under siege for several days.

Right-wing Christian forces denied that Jiye had been taken and Radio Beirut broadcasts did not mentioon the capture of the town about 25 miles south of Beirut.

Reuter reporter Nazin Mustafa, however, reported that he entered Jiye and found it under leftist control. He added that a lone sniper firing from the top of a church was quickly silenced.

Meanwhile, thousands of other leftist Moslems and Palestinian guerrillas — out to avenge a government air strike — attacked an army camp in eastern Lebanon but were repulsed with heavy losses, a police spokesman said today.

Police said about 3,000 leftists were beaten back after a three-hour battle Friday night at the army camp near Zahle. The battle left 90 dead, 250 wounded and 150 captured, the spokesman said.

He said 65 persons were killed Friday morning in the first government air strike against leftist forces of Lebanon's nine-month civil war. The attack took place near Beirut airport after the guerrillas ambushed an army convoy.

Guerrilla leaders agreed to a ceasefire—for the east Lebanon clash only — at a late night meeting with army leaders in Beirut. The ceasefire was to go into effect at 1 a.m. local time (6 p.m. EST Friday), the spokesman said.

The meeting was attended by Abu Hassan—code name for the guerrilla police chief—and a leading army figure, Col. Mussa Kanaan.

The spokesman said the ceasefire would apply only to the clash that openly pitted the leftists against the army and air force.

The Lebanese armed forces previously had observed an officially neutral stand in the fighting between Christians and leftist militias with their guerrilla allies.

A Radio Beirut broadcast gave no details of the capture of the Christian town of Jiye, about 25 miles south of Beirut. Refugees from the town fled to Damour—a larger Christian town nearby —but were caught in yet another leftist assault aided by machine-gun fire and rocket firing.

In Beirut fighting continued today with explosions and heavy machine-gun fire heard almost continuously.

Woman Held

A 46-year-old woman lawyer was arrested by a Vancouver homicide squad in Victoria Friday night and charged with a bizarre December murder of a Vancouver Woman.

Police report that Eloise Rose Wilson has been charged in Vancouver with the death of a 69-year-old woman who was found strangled by her necklace.

Armed Forces Base Cuts Makes Generals Speak Out

By IAIN HUNTER
Times Ottawa Bureau

OTTAWA — A grouv of Canada's most distinguished generals protested Friday against what one called the "criminal" neglect of the armed forces.

At a meeting of the Canadian Defence Association — made up of reserve and retired officers — they criticized the government for poor equipment being used, budgetary cutbacks and the lack of training exercises affecting the services.

One of them, who is a former chief of the general staff, Maj.-Gen. George Kitching, criticized Defence Minister James Richardson for not attending the meeting to hear their complaints himself.

He asked that his "great disappointment" at the absence of the minister be passed on to Richardson.

The generals and other officers — and two Ottawa journalists — were attending a panel discussion on the military and the media, chaired by Brig. R. S. Malone, F.P. Publications president. The journalists — Charles Lynch of Southam News Services and Dick Jackson of the Ottawa Journal — urged members of the armed forces to speak out publicly against spending cutbacks and other government policies which they object to.

Following the announcement by the present CGS, Gen. J. A. Dextraze, that he will recommend to cabinet cutbacks on the number of armed forces bases in Canada to save on operations and maintenance costs, the generals took the journalists' advice.

Gen. Kitching said he is appalled at the type of equipment foisted on members of the services, particularly in the infantry, and argued that young people are leaving the forces partly because they are not getting enough practice on up-to-date weapons.

He noted that Richardson last year indicated that money for badly-needed new tanks and aircraft would not come out of funds earmarked for general operation and maintenance of the armed forces.

Yet within two months, he added, Gen. Dextraze has to announce that he must take $50 million out of the capital budget for this purpose, must close some bases and withdraw troops from some communities across Canada. He said this places the CGS in an impossible position since the budgetary outlay will affect the forces for up to two years.

"I'm very unhappy that Gen. Dextraze has had to take

See GENERALS Page 2

NEWS BRIEFS

Boyle Heads CRTC

OTTAWA (CP) — Harry Boyle, acting chairman of the Canadian Radio-Television Commission since August, was named chairman on Friday by Prime Minister Trudeau.

SIU Approves Pact

VANCOUVER (CP) — Crewmembers and deckhands, members of the Seafarers International Union, have approved by a 67-percent majority a new two-year contract with the West Coast towboat industry. A union spokesman said Friday that the package was just above the federal government anti-inflation guidelines.

25 Trapped, Burned

CUMBERLAND, B.I. (AP) — An aerosol spray plant caught fire and exploded today, trapping several persons inside and leaving at least 25 persons badly burned, police said.

U.S. Recovering

WASHINGTON (UPI) — U. S. industrial production picked up sharply in December, an indication that the country's economic recovery, which seemed to lose some steam in October and November, was back on track.

Launch Delayed

WASHINGTON (CP) — For the second time since it was scheduled originally for Jan. 13, scientists postponed the launching Friday of Canada's new $60-million communications satellite at Cape Canaveral, Fla., because of a connector problem.

Baby Survives Burial by Killer Snowslide

SALMO (CP) — A Canadian Forces howitzer is being used today to bring down snowslides along the Salmo-Creston section of Highway 3 in southeaster British Columbia where a snowslide Friday buried a car, killing three women and seriously injuring two others, one of them an 18-month-old boy.

Highways department officials said that secion of tht Southern Transprovincial Highway will remain closed until freezing weather returns. Motorists must detour along Highway 3A.

Killed in the snowlside were Mrs. Edna Kienas, 49, of Grand Forks, Shardon Kienas, 23, of Kelowna, and the infant's mother, Mrs. Angela Rohatynchuk, 24, of Osoyoos.

The 18-month-old baby, Scott Rohatynchuk, and Charlotte Kienas, 26, of Kamloops, were flown by helicopter to Kootenay Lake General Hospital in Nelson, 20 miles north of Salmo.

The baby is reported to be in critical condition, barely breathing and suffering from exposure. Miss Kienas is reported in fair condition.

Mrs. Kienas and her family were travelling from Kimberley, to Grand Forks when the slide hit them. It swept their car over a 600-foot embankment. The slide was about 600 feet wide and about 20 feet deep.

RCMP estimate the car and its occupants had been buried more than two hours before they were found.

Cpl. Barry Coward of the Salmo RCMP was almost trapped by a second slide near the first one.

Coward came upon the slide while driving to nearby Creston to set up a roadblock in connection with a shooting incident.

RCMP were using dogs and probes to determine if there were others buried in the slide.

He told reporters he saw the slide coming and was able to flee from his car. It took two hours to dig out his cruiser.

A highways department crew was on patrol in the area Friday because of a sudden upsurge in temperatures but was about a mile away from the first slide when it occurred.

Wood Burners: An Old Flame Comes Home

By DON VIPOND
Times Staff

More and more people are discovering an exciting new fuel in the struggle to control their heating bills. It's called wood.

And Ben Franklin must be smiling. He figured it all out 232 years ago.

Three more fireplace shops have opened in Greater Victoria over the past six months, catering to a demand which has been growing since the Arabs put the squeeze on oil.

But besides fireplaces, which can even be added to condominiums, they are offering a fascinating variety of wood-burning heaters, from antique-style stoves in black cast-iron to circular fire bowls with bright enameled hoods.

One store is even selling a wood or coal-fired hot water tank to feed tub or shower. With a tiny firebox at its base, it sells for about $275.

The stoves may offer the pioneer touch but many of the cast-iron bests, which were so common in kitchen or corner half a century ago, are coming from plants in Taiwan and Korea.

In the junk stores up the island the real antiques, some with ornate scrollwork, have been salvaged from sheds and dellars and are fetching up to $600.

Shoppers are looking for two things: heat, to supplement their traditional furnace or electric heating, and style, frequently to add a decorative touch to rec or family room.

"When I started in business it was just the hippies buying," says Paul Kerstein, who operates Vancouver Island Stove Shop in Langford. "Not now."

In the basement family room at his house he burns driftwood in a cast-iron box stove and estimates he's trimmed his heating bill by two-thirds.

"I can't pass a beach where there's wood without stopping."

When modern man dips into the past for something like the current wood-burning binge curious things happen. Mark MacLeod, who operates The Open Hearth on Johnson Street, gives some examples.

People like the idea of saving money by burning wood but some are so conditioned to convenience they're burning manufactured logs at 88 cents each in their stoves. That works out to about $500 a cord.

Then there's one design for a prefabricated fireplace made in Eastern Canada which has proved so popular, the manufacturer has had to hire a man full-time to produce the fake flintlock rifle which adorns it.

Just about everybody loves a fire crackling in the open hearth but the sad truth is the traditional fireplace doesn't do much heating. Kerstein estimates as much as 95 per cent of the heat goes up the flue while another source says a fireplace fire may actually push more heat out the chimney than it generates.

Some new fireplace designs duct air from the room or even outside to pass it through heating chambers over the fire before venting it into the room You can also buy a grate of parallel tubes which work on the same principle but they have a singular lack of charm.

Bill Shaw, a mason from Prince George and Peter Jensen, a Nanaimo welder, are partners in production of a new self-contained fireplace which is attracting a lot of notice.

Shaw's design has fans pulling outside air over the fire and is reputed to be three times as efficient as other steel shell fireplaces. The system generates slightly higher air pressure inside the house, preventing cold air from leaking in.

Prefabricated or self-contained fireplaces, at $300 and up, are proving popular, says Mrs. Fays Klassen of Victoria Fireplace Shop. The Klassens' store has been open six years and she says there has always been a market for wood stoves out Sooke way and on the Gulf Islands but business is certainly brisker.

The mod free-standing fireplaces, topped by tilted cones or hoods, are one step better for heating than the traditional fireplace, says Kerstein, but no match for the stove-style heaters. From $225 and up, they win on color anyway with their baked enamel finishes.

The stove types come in all shapes and sizes — potbellied, box and barrel — from a $20 sheet metal thing which would probably glow like a cherry to a handsome cast-iron cook stove complete with enamel panels, warming shelves and four plates, at about $500.

All three shop operators reported it is the Franklin which draws the most inquiries, perhaps because it combines good looks with an optional view of the fire.

The Franklin looks like a stove but has hinged doors in front. Old Ben, with his vaunted Yankee inginuity, designed his stove in 1744 and through more efficient use of dampers, is reported to have made his sitting room twice as warm while using one fourth the fuel.

Mrs. Klassen notes it can be used for barbecuing and you can hang a cooking pot over the fire too. Some models sport decorative brass knobs and a brass rail.

Franklins are available in both cast-iron and steel and prices rangr from abouut $240 to $400. MacLeod says the major disadvantage to cast-iron is it's brittle and may shatter if it gets whacked or if the cast if flawed.

Steel won't shatter but it can be distorted by excessive heat.

Much less decorative but well thought of because of their efficiency are the air-tight stoves with thermostatically controlled damper.

Ranging from $250 to $450, they are reported to heat up to four rooms and hold a slow-burning fire producing even heat for up to 18 hours without tending.

MacLeod says many people don't know what's required for a good fire. Two logs are too few and four too many, he says. Three is just right because such a triangular arrangement allows the burning to centre between them.

One trick is getting your fire going, he says, is to lay a single sheet of paper atop crumpled paper, kindling and logs. That helps push the column of cold air in your chimney out and lets the draft which feeds your fire go to work.

★

Low Score To Alder For Heat

While wood is cheaper as a fuel than oil or electricity, trade journals report there's wood — and there's wood. Some woods generate a lot more that than others.

Alder is one of the most popular locally, first because it's relatively available, splits easily when green, burns green, doesn't spark and leaves little ash.

But it doesn't score that well on generating heat, according to a survey in Homeowners Handbook, published by Popular Science. That survey lists it high on a list of thrd-class wood fuels.

Even so, it comes ahead of some spruces and firs. The survey lists western red cedar second last.

Live Oak is best, says this survey, with shagbark hickory, black locust, dogwood and slash pine following in that order. Western larch ranks 30th in the list of about 80 woods with Douglas fir 39th. Balsam poplar is dead last.

Another survey in Professional Builder, which rates woods for starting ease, spark output, fragrance, ashes and heat value, has hickory at the top.

—John McKay photos

RETURN GETS MORE COMPLICATED

Tax Office Already Bustles

By AL FORREST
Times Staff

The Victoria income tax office is already hopping and the season has hardly begun.

Normally the office has just a trickle of inquiries from harried taxpayers at this time of year.

"We have been busy and it looks like it is going to get worse," a spokesman for the Victoria branch of Revenue Canada said.

"The return becomes more complicated every year so it is not very surprising, I suppose."

The big rush is during the last two weeks in February after the T-4 slips come out.

The local office has a number of suggestions for ways to avoid the crowd:

—The best way is not to go there at all. The local tax office estimates that about 70 per cent of the calls or visits are unnecessary because the answers are in the guide. By carefully reading the tax form and the guide, most questions could be answered.

—If the reader does not understand the guide, they should have it in front of them so they can read out the page number and the part they do not understand. This speeds up the service.

—The best time to get information (and avoid the crowd) is on Tuesday, Wednesday or Thursday.

—The worst time is all day Monday or after lunch on Friday. Most people work on their forms over the weekend and end up with questions on Monday or have advance questions on Friday. Usually Friday morning is quiet (relatively) and it gets busier after lunch. Late in the afternoon it gets frantic.

—The very best time to get information is during the first 45 minutes of the day from 8:45 a.m. to 9 a.m. Most people believe the tax office does not open until 9 a.m. and there is seldom anyone in before that time.

—The very, very best time to go in or phone is between 8:15 a.m. and 9 a.m. on Wednesday or Thursday. Even during the busy season it is often quiet at that time.

While there is a first peak in February, the office has a second rush in April when investors, businessmen and workers who owe money begin to go over their forms. March is rated as a "steady" month but not frantic such as in the last two weeks of February and late April.

The February crowd are workers who expect rebates.

One last piece of advice from the tax office: Toss away the parts of the form that do not apply. It is complicated enough without keeping the extra sections.

"If taxpayers will throw away the part they don't need and read the form and the guide carefully, there should be very few questions," the spokesman said.

However, the office knows there will be questions and they are ready with 11 local phone lines all at 386-2176 and six long distance lines for up-Island calls.

In-person inquiries can be made at 1415 Vancouver Street.

Ex-Model Awarded $34,000

Persistent pain, scars and residual effects from a 1972 auto crash brought a former Victoria model $34,000 in general damages awarded in B.C. Supreme Court by Mr. Justice J. A. Macdonald.

Liability for the damages was accepted by National Motors (Victoria) Ltd., which was sued jointly with Marie Elizabeth Hamann, driver of a vehicle owned by National which crashed into the side of a car in which Mrs. Lynn Florence Britton, 26, of 972 Taine, was a passenger.

A trial was held in November and the judgment received here a few days ago.

Mr. Justice Macdonald noted the plaintiff Britton was sitting in her husband's car, which was stationary at the time of the accident, Oct. 29, 1972.

The wife and mother of two children had been a model and was employed in a hairdressing establishment at the time of the accident. She is no longer able to take such work and had suffered partial disability of her right arm, plus severe headaches.

Her injuries included dislocation and fracutre of the arm, resulting in sensory loss and palsy in the hand; whiplash injury to the spine, cuts and abrasions to knee, elbow and chin.

She underwent rehabilitative treatment and corrective surgery in attempts to relieve the pain and disability, but had persistent headaches that became worse up to the time the matter went to trial.

Treatment included visits to the University of Washington Hospital pain clinic, but the headaches continued, the court was told.

Medication to relieve the pain included addictive drugs and Macdonald noted the accused expressed concern about her dependency on such medicine.

Besides noting the surface and subcutaneous scars on arm and nose, which was broken in a fall while the plaintiff was on medication, the judge referred to about 15 per cent permanent disability of the arm, in which surgeons had to insert a metal rod.

He observed the doctors who have treated Mrs. Britton had "pretty well exhausted their resources. Yet the plaintiff, three years after the accident, complains that her headaches are more severe and longer lasting than ever."

Although the physicians had not been able to agree on the long-term results, the judge considered it "a situation in which I think the judge can bring to bear experience gained from trying many cases of this sort.

"I think the drug dependency is a significant factor here. Somehow that dependency is going to have to be broken."

Macdonald said there had been no proof offered that suffering will continue unabated indefinitely.

But he thought Mrs. Britton would be able to return to employment as a manager rather than a hairdresser, even though she would no longer enjoy gymnastics, and to a lesser extent, swimming.

The court included in the $34,000 general damages an amount of $9,000 representing loss of income the plaintiff would have earned as a hairdresser.

Another Autoplan Protest

More demonstrators arrived at the Legislative Buildings Friday but attracted little attention.

About a dozen members of the Graffiti Car Club of Vancouver marched with placards protesting anticipated high auto insurance premium bills from the government-operated Insurance Corporation of British Columbia.

A delegation later presented a petition to the executive assistant to Education Minister Pat McGeer, the minister in charge of ICBC.

The petition calls for time to finance increased Autoplan premiums, quarterly payments and a floating policy for more than one vehicle.

The graffiti members showed premier Bill Bennett the petition containing 2,000 signatures but they didn't leave it with him. They said they intend to get more signatures on it and bring it back.

This demonstration was peaceful compared to one Thursday in which protesters of welfare policies burst into a cabinet meeting.

Wallace Re-Elected Chancellor

Dr. Robert Wallace has been re-elected chancellor of the University of Victoria for a second three-year term.

Wallace, 69, beat out challenger Dr. Robert Wright, 68, of Vancouver for the office. The vote was 1,248 to 326.

Ballots were sent out in December to the 7,000 graduates, faculty and elected officials eligible to vote.

They Loved Those Girlie Magazines!

When old Timothy Eaton brought out his first mail-order catalogue back in 1884, one thing he probably never dreamed of it becoming was a kind of prototype for girlie magazines like Playboy and Penthouse.

What's that you say? Never! Not that wholesome chunk of family reading that in many country homes ranked second in holiness to the Bible?

Well, that's what I hear.

Back in the early days, an old Prairie man tells me, threashing gangs used to sit in their caboose (a sort of farm building on wheels) and the men would ogle the pictures of the girls in their underwear.

"Really," says retired farmer Gilbert Hopley, of Victoria, his face cracking into a wide grin. "That was the main pastime—sitting around looking at the catalogue and making jokes. I don't even recall them playing cards."

Since those days, somewhat slicker publications have corket, and the drift to the cities has left the catalogue a relic of the past. And now Fred Eaton, great - grandson of founder Timothy, has called it quits. That relic has been losing money for the last 10 years and has to go.

Many will shed a nostalgic tear.

"It's like seeing a friend die," says Judy Chamberlain, catalogue department manger at Eaton's in Victoria.

Many too, particularly those in remote areas of this vast country, will miss the convenience of being able to order by mail from the catalogue and will have to make more regular treks to civilization.

ePople who live on small islands or farms in faraway places still rely heavily on catalogues to shop for their needs. They order clothes for the kids, work boots, tools, hardware ... just like the homesteaders in the old days. They will miss it.

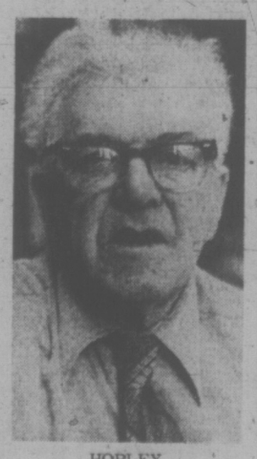

HOPLEY
. . . caboose capers

And, as Pauline Barker, Victoria's executive director of the Silver Threads Serivce, nerd the pornographic marpoints out, a lot of old people in the cities who are handicapped can't get out to shop will miss the catalogue.

But on the whole it will just be a case of people no longer needing it or using it, but a little sad to see something that once was so dear to them come to an end. People like Gilbert Hoply and Harry Seibold.

Harry was born in 1889 and is 86 now. Like many old farmers he came to Victoria when he retired but he remembers getting the Eaton's catalogue "every year" while homesteading his half-section of land (320 acres) in Rosetown, Saskatchewan.

"We bought, just about everything we needed through the catalogue . . . clothes, horse collars . . . and I even ordered a set of harness once," says Harry.

There was only a grocery store in tiny Redvers, Saskatchewan, when Gilbert and his four brothers lived on their parents' farm.

"That Eaton's catalogue was the main book on the shelf," says Gilbert fondly. "In those days, you didn't have extra money for frills. You order the staple things—clothes, harness, tools and hardware.

"Bit I can tell you that catalogue got worn from cover to cover. With five boys, it got a real going-over.'

And when his own chilldren (Gilbert has two daughters and a son "and they're all on farms") were growing up, he says the pages with the pretty colored pictures of toys were well worn "even if nothing much was ordered from them."

Like Gilbert and his father before him, his son is still farming but his land in Oak River, Manitoba, is not far from the stores in Brandon. And, unlike his father and grandfather, the new Hopley generation doesn't use the catalogue.

"But in the old days," says Gilbert distantly, "Eaton's catalogue was the mainstay.

"And as they said on TV, it always ended up in the outhouse. And I can tell you . . . those shiny pages with the colored photos were pretty slippery!"

WEEK'S RANGE AT VANCOUVER

VANCOUVER WEEKLY STOCK QUOTES
Distributed by The Canadian Press
Week ending Friday, Jan. 14, 1976
Quotations in cents unless marked $. Odd lot sales marked z. Net change is from last week's close of same lot type.

Stock	Sales	High	Low	Close	Net Ch'ge	1976 High	1976 Low
MINES							
Aalenian	22900	13	10	10	−2	14	10
Aber Mrls	3000	14	11½	14		14	11½
Achron	21500	14	12	12	−2	15	12
Adanac	5600	23	22½	22½	−4½	30	22½
Adonis	20000	17½	15	15	−2½	20	15
Afton	4400	550	520	550	+ 10	550	520
Alets	800	16	16	16		16	16
Alice Lk	6200	12½	9	10½	− ½	12	9
Andex Mns	25000	11	9	9½		12	9
Anglo Bo	102500	87	80	83	+1	87	65
Arcdia	13500	18	15	18	+1	21	15
Ardo	5000	7	4	5	− ½	7	5
Arodien	500	20	20	20	−3	23	20
Avino	12308	25	20	21	−4	29	20
Azure	9000	12	10	10	−3	13	10
Balfour	205000	40	30	38	+6	40	17
Barrier Rf	32375	145	133	133	−2	158	130
Bath N	16800	102	97	100		112	97
Belcara	2000	14	14	14		14	14
Bil Mly	12500	11	11	11		11	11
Belmoral	50800	97	85	88	−13	116	85
Benson	15000	22	20	22		22	20
Beth Cop A	100	$12	12	12	+ ⅛	12	11⅝
Billy Goat	13000	8	5	7		10	5
Bow Rvr	21000	39	34	34	−4	40	34
Bmeda	500	112	112	112	−4	116	112
Brendon	1000	6	6	6		8	6
Bullion Mtp	7500	9	6	8½	+ ½	9	6
BX Dev	54435	240	215	216	−23	259	215
Cbrdg	8500	8	8	8		8	8
C Brrnca	6000	23	22	23	+2	23	20
Cdn Nat res	16600	445	390	425	+15	445	390
Cantia	2500	20	19	20		20	19
Canwex	21250	13	10	10	−2	13	10
Carolin	11500	180	160	161	−19	185	160
C Cons	4000	9	9	9		9	8
Casino	4500	25	22	25	+4	25	20½
Chandalar	40	45	45	45		45	45
Chnl Gld Rs	3800	28	27	27	+4	28	23
Charla	8000	13½	13	13	−1	15	13
Chatex	134025	41	35	38	+1	41	31
Chromx	4500	31	27	27	−5	33	27
Cima Res	3082	55	48	55	+8	55	47
Cinnabar	8000	50	49	49	−1	50	49
Cittec Minl	2164	18½	13	13	−5	20	13
Claymore	37150	92	85	87	−3	95	85
Colby Mns	25600	78	73	75		78	66
Col A w	100	785	785	785		785	
Col pra	11800	87	85	87	−1	88	85
Cit Res	22000	27	25	25½	− ½	27	22
Comet Ind	1500	45	45	45		45	45
Con Bamt	1840	12½	10	12½	− ½	15	10
Con Bound	173332	44	37	44	+5	44	32
Cons Cifex	26200	26	24	25		26	24
Cons Cst Sl	10000	8	7	8		8	7
Cons Colum	38500	27	20	27	−4	27	20
Cons Kelco	5400	26	26	26	+1	26	25
Cons Tran	4000	20	18½	20	−1	21	18½
Cop Gnt	7000	12	11	11	−1	12	11
Copr Lak	24500	27½	24	24	−3	29½	24
Coralta	29502	62	54	57	+3	65	42
Cream	13000	23	20	20	−5	26	20
Cree Lak	3500	42	35	42		42	35
Ctlas Expl	101500	32	27	30	+ ½	36	27
Cyp Anv Mn	1500	$9	9	9		9	9
Cypre Res	401030	52	47	49	−2	57	47
Dalton Dev	69500	8½	6½	8	+1½	8½	5½
Dankoe	5360	205	190	200		210	190
Darkhawk	8000	25	21	21	−3	35	20
Dav Kys	8000	48	40	40		48	40
Dol Var	1000	18½	18½	18½	−1½	21	18½
Dus Mac	26300	90	82	88	−3	95	82
Enex	4000	35	32	35	+5	36	30
Equat	10000	7	5	7		7	5
Fosco Mng	10500	12½	10½	10½	− ½	12½	10½
Geo Dyn	1759M	45½	27½	38½	+8½	45½	23
Giant Ex	3650	7	5	7	+ ½	7	3
Gnt Mas	1400	129	126	126	+1	132	125
Gbrltar	4000	5¾	5½	6⅛	+ ¼	6¼	5⅛
Gladiat	68357	11	8½	9½	−1	14½	8½
G Gate	5200	20	20	20	−1	28	20
Gldn Gnit	38700	17	15	16½	− ½	19	15
Golden Std	398600	22	18½	19	−3	25	18½
Gold River	16500	17	15	17		17	14
Grandora	27500	18	15	16	−2	22	15
Grnduc	2500	130	130	130		142	130
G N Pete	1700	16	12	16	+3	16	12
Green Egle	33000	9	8	8		9	8
Gsa Res	48283	166	140	159	+6	168	140
Hallmark	5500	44	40	43	+3	44	40
Henrieta	22500	26	24	24	−1	28	22
Hibernian	22500	12	10	10	−1	13	10
Hilnd Lode	57500	14	12	12	−2	14	10
Hihhawk	7171	24	21	22	+1	26	21
H Merc	17000	27	25	27	+1	28	25
Ice Station	500	16	16	16	+4	16	10½
Imp Met	7500	22	17	17	−8	28	17
Initial	5990	20	18	19	−3	25	18
Ifl Bremac	31700	47	42½	45	−1	48	40
Iskut	11500	6½	6⅛	6½		6½	6½
Jackpot	23500	6½	6	6		6¼	6
Jersey	95500	50	46	50	+3	50	44
Joy Ind Ltd	9400	43	41	43	−3	48	41
Kamad	7600	15	14	14	−1	15½	14
Kent Ergy	200	22	21	21		22	21
Klondex	2560	26	26	26	+1	26	25
Lade Dev	252200	23	16	18½	−4½	25	16
Laguna	16000	10	9	9		10	8
Laura	3500	11	10	10	−1	12½	10
Lori Explor	28500	16	11½	12	−4½	16½	11½
Lornex	1225	810	790	810	+ 10	810	790
LP Indust	7200	21	18	21		22	18
M M Prcpn	7000	31	28	28		33	27
Makaoo	2263	16	14	16	+1	16	14
Mark V	13000	63	62	63		65	56
Mvrck	2000	9	9	9	−1	10	9
Medallion	1333	16	16	16	+4	18	12
Meteor	3000	6	6	6		6	5
Midas	17500	18	17½	17½	−2½	23	1 ½
Mid Mtn	1000	25	25	25	−7	32	19
Mrseby	15000	12	10	11	−2	17	10
Mt Sickr	16500	5	3	3	−3	8	3
Nadina	4000	19	16	16	−2	19	15
Nevex	12750	70	62	69	+11	70	55
New Chief	21400	10½	9	9	−4	13	8
N Cinch	3700	23	20	20		23	18½
Nw Jericho	200	4½	4½	4½		4½	
New Minex	15800	28	22	23	+2	28	14
N Privtr	12020	9	7½	7½	−1½	10	7½
New Pyrm	103860	25	28	29	−5½	37	28
N Terr	3000	11½	11	11½	+2	11½	9½
Newvan	20100	11	8	8	−3	11	8
Nicola Cop	2800	7½	6	7½	+1½	7½	6
Northair	59950	230	210	212	−13	256	210
North Isl	3000	5	5	5		5	5
N Hornstak	70000	10	9	9	−1	12	9
NW Vent	57900	108	97	100	−3	115	96
Nuspar	2000	20	20	20	+3½	20	16½
Oro	34500	6½	6	6½	+ ½	7	5
Oxbow	25499	67	63	65		67	63
Pacific Res	40000	225	215	225	+5	225	205
Parmnt	5500	11	10	10		11	10
Pthfndr	8500	24	22	23	+1	24	22
Peel	1000	5	5	5	+1	5	4
Pegasus	11600	47	44	45	−3	55	44
Perry Rvr	7650	210	180	210	+20	210	160
Prebell	1000	17	17	17	+ ½	17	16½
P Point	100	$29⅞	29⅞	29⅞		29⅞	
Prism Res	3500	20	18	18		20	18
QC Expl	127100	115	91	97	−17	117	91
Qtsino	4000	8	8	8	−3	11	8
Rackla	22500	20	16	18½	+2	20	16
Ramco Ind	13000	18	15½	16	−1	20	15½
Remid	2000	7	7	7		7	7
Reako Exp	5000	20	20	20	+3	20	17
Redfor Mn	1200	40	40	40		40	38
Rio Plata	13000	34	30	31	−1	35	30
Riviera Ind	2250	6	5½	6	−½	7	5½
Robert Mns	5000	17	16	17	+1	17	14
Rysio Silvr	5000	17½	16	16	− ½	18	16
Sabina	7200	118	108	116	+1	126	108
S Jacinto	2000	18	18	18	−1	22	17
Saxton Ind	2050	26	25	26	+2	26	24
Seaforth	11500	27	25	25		30	25
Shalmar	2500	16	16	16		16	16
Shld Dev	3500	40	34½	34½		40	33
Slk Prem	6125	10	7	7	−3	12	7
Slr City	6000	8	7	8	+1	8	6
S Chief	500	20	20	20	−4	25	20
S Spring	32200	39	36	39	+1	39	31
S Sndrd	31800	113	108	110		124	108
Skaist	5000	14	13½	14		14	13½
Sonic Ray	33550	25	21	21	−5	31	21
Sonesta Re	69500	18	16	17		18	16
Sproat	23500	25	21	23	−2	32	21
Tay Rvr	3500	9	8½	9	+1	9	7½
Texal Dev	15500	6½	6½	6½	+ ½	6½	6
Thor Expl	12650	135	125	132	−8	140	125
Tnta Hill Ms	3100	22	22	22	+4	23	18
Tinte Slv	3000	60	60	60	+5	60	46
Trwest	21500	14	12	13½	+ ½	14	12
Tourngn	8500	25	24	25		25	24
Tcon Res	500	20½	20½	20½		20½	20½
Tyee	10000	8	8	8	−2	10	8
Unfzd Chief	6500	30	26½	28½	−1½	30½	26½
Unitd Frtn	27268	39½	36	39	−1	40	36
U Hearne	5000	40	37	38	+2	40	32
U Gold	11666	14	14	14		15	13
U Rayore	2300	35	30	35		35	30
U Westld	10000	10	10	10		10	8½
Val Co	2711	815	775	800		815	775
Vntreal	5000	13½	13½	13½		13½	13½
Vntor Res	200	43	43	43	−5	48	43
Vestor Ex	13800	108	95	95	−6	112	87
Vieco Res	2500	31	29	29	−2	31	29
Wicome	13750	108	100	100	−3	108	98
W Mines	12225	295	270	295	+25	295	265
W Ring H	3550	125	105	125	+20	125	100
Wharf	7500	36	31	31	−7	39	31
Ykn Rev	500	21	21	21	−4	25	20
Yukon Gold	4051	36	34	34	−3	43	34
Zntth	5000	13½	13½	13½	+ ½	13½	13
Warrants and Rights							
Col B w	2300	20	20	20		25	20
Grdstr Wts	2500	90	80	80	−3	90	61
Slvr Std Wts	16000	37	32	32	−3	43	32
Total sales, mines						6,350,976	
60 Advances, 88 Declines, 57 Unchanged							
INDUSTRIALS							
Abitibi	29500	1037	1000	1037		1037	841
Alcan	1400	$24½	23⅞	24¼		24½	23⅛
All Ven Pro	3033	170	120	120	−40	180	120
Ardlem Ind	1500	40	40	40		40	40
Ath Col	1200	150	135	150		150	135
Austin	2200	45	33	33	−12	45	33
BBC Rty Un	5300	$13	12½	12¾	− ¼	13	12½
Bm Rt Un	200	$13½	13½	13½	+ ¼	13½	13¼
Balco	100	350	350	350		350	300
Baldwin	500	30	30	30		30	30
Bnk BC	110	$19½	19⅜	19⅜	− ⅜	19¾	19⅜
B Montrl	200	$15⅝	15⅝	15⅝		16⅜	15½
Block	5200	365	355	355	+5	365	350
BC For	400	18	18	18		18	18
BC Sugar A	2200	$21¼	20¾	21¼	+ ½	21¼	20¾
BC Tel	7600	$11½	11	11½	+ ¼	11½	11
BC Turf	200	$5¼	5¼	5¼		5¼	5¼
Cd Perm U	1000	$8⅝	8⅝	8⅝		8⅝	8⅝
C P	800	$15⅛	14	15⅛	+1⅛	15⅛	13¾
C Tokar	667	130	120	120	+5	140	115
Canfor	5100	$5⅝	5¼	5¼		5⅝	5¼
Canterra	11000	45	39	40	−12	55	39
Comco	1000	$34½	34½	34½	− ½	35	34½
Computx Ct	6100	26	25	25	+2	28	23
Cons Bear	500	190	190	190	+15	190	175
Cor Ind	1000	425	415	415	−10	425	415
Crstbrk	900	315	315	315	810	325	315
Daon Dev	27300	6⅝	6⅜	6⅜	− ⅛	6½	6⅜
Daon pf A	14100	6¾	6¼	6½	− ¼	6¾	6¼
Doman	4500	9	8¼	9	+ ¼	9	8¼
Field	500	$10	10	10	− ⅛	10⅛	10
Finning	1300	$10	9½	10	+1	10	9
Gestalt Ltd	1500	50	50	50	−5	60	50
Gestalt Pr	500	310	310	310		310	310
GN Land	1000	105	105	105		110	105
Grt W Steel	100	$5½	5½	5½		5½	5½
Grouse	1300	115	115	115	+5	115	110
Hur Er pr b	2000	$20¼	20¼	20¼		20¼	
Hys Cda	100	275	275	275		275	275
Imperial A	3300	$24¼	24¼	24¼		24¼	
INat Gas	200	$9¼	9¼	9¼		9¼	
I Wood	1000	75	75	75		75	75
I Hydro	8500	40	40	40		40	39
Int Land	208	$7	7	7		7	7
Ionarc	7500	21	17	17	+1	21	16
IU Intl	1100	$11¾	11	11¾	+1⅛	11¾	10⅝
Kaiser	13850	$11¼	9⅞	11	+1⅜	11¼	9½
Keg Rest	1660	70	70	70		70	70
Key Ind	7500	23	23	23		26	20
Keystn	261	420	385	400		420	389
Laur 1.25	200	$14¼	14¼	14¼		14¼	
M B	7100	$20⅜	18¼	20⅜	+2¼	20⅜	18
Massey	1900	$22	21¼	22	+ ⅞	22	20⅞
Mhawk	300	125	125	125		125	
Neonex	100	100	100	100		100	100
Newmrk	300	150	150	150		150	
Pace	6600	75	68	70	−5	75	63
PNG pr	500	200	200	200	−1	210	185
Pac Pete	1540	375	350	375	+55	375	320
Portcm	550	$14¼	14½	14½	+ ¼	14¾	14¼
Pthfndr	500	$27⅞	27⅞	27⅞		27⅞	
Proflex	8566	75	64	75	+16	75	58
Potter	503	360	340	360	+20	365	325
Proflex	2900	25	23	24	−7	31	23
Red Shaw A	500	$6¾	6¾	6¾		6¾	6⅜
Renn Ind	6187	130	120	125	+10	130	110
RSL	80	225	225	225		225	225
Sartoga	400	450	425	450	+50	450	400
G Spring	300	35	35	35		40	35
Uncle Ben a	1000	50	50	50		50	
Uncle Ben b	600	40	40	40	+5	40	35
W Redek	500	235	225	235		235	225
Wardr	5300	225	215	225		230	210
Web Knap	3000	33	33	33		33	33
Whon A	12400	$7¾	6½	7½	+1½	7¾	6
Wdwrd	3800	$21⅜	20⅛	21⅜		21⅜	20⅛
Wosks	100	$5½	5½	5½		5½	5½
Warrants and Rights							
Bbc Wt	500	135	135	135		135	135
Bell Can Wt	500	230	230	230	+55	230	175
NB Cook Wt	40	11	11	11	+3	11	8
Frst Cty Wt	3300	245	245	245	+5	245	240
Kaiser Wt	1400	$7⅞	7½	7⅞		7⅞	7½
Total sales, industrials						280,715	
27 Advances, 16 Declines, 41 Unchanged							
OILS							
Alaska Ken	72000	9	5½	7		9	5½
August Pet	64307	31	24	27	+2	31	24
Blindry	2000	32	30	30		32	30
Capt Int	24200	10	7½	8	+1	10	7
Castle	1200	42	42	42		42	42
Charltn	29500	45	32	41	+11	45	30
Clonial	17500	85	70	77		85	70
Cmaplx	z400	17	17	17	+1½	19	15½
CPayet	2600	25	25	25		25½	25
Coseka	1100	325	310	310	−20	365	325
Coynex	5000	145	136	142	+2	230	210
Davnpt	z76	58	47	58	+7	33	33
Five Str	1500	3	3	3	−1		
F St Jhn	z200	53	53	53			
Mntry A	3000	12½	12½	12½			
Mtn Stat	10000	32	32	32	−1		
Plains P	500	13½	13½	13½	+2		
Rand A	4000	15	12	12			
Seneca	1000	45	45	45			
Stampd	6235	375	365	365	−10		
Sunlife	1700	450	440	440			
VANCOUVER CURB EXCHANGE							
Abacus	1000	35	35	35	+2		
Acpimo	8500	4	4	4			
Amber	7560	13	12½	13			
Amca	1600	21½	21½	21½			
Arctic	700	12	12	12			
Aurus	18000	55	47	55	+7		
Avinch	1000	85	85	85			
Davoil Nat	2900	36	35	35	−8	50	35
Five Star	11500	4	3	3	−1	4	3
P St Jhn	200	53	53	53	+4	53	49
Freehld	2100	55	40	40	−15	75	40
Galveston	1900	160	150	150	−20	170	150
Gf Reef	2800	49	47	49	+4	49	45
Greenld Ex	1500	20	20	20	+7	20	13
Montray A	4500	12½	12½	12½	− ½	16	10
Mtn Stats	23500	38	32	32	−2	38	31
Pancdn Pet	1000	$16¼	16¼	16¼		16¼	16¼
Pan Ocn	300	$12	12	12		12	12
Plains P	4340	13½	11	13½	+ ½	14	11
Pondry	8469	30	23	24	+1	30	18
Princess	9000	19	18	18	−1	20	18
Rainier	200	120	120	120	−2	122	110
Rand A	4000	15	12	12		15	
Seneca	21520	45	40	45	+10	45	35
Silmil Ltd	1063	17	15	15	+3	17	12
S Christi	2500	14	13	14	−1	15	13
Skat Res	2100	50	48	48	−2	50	48
Stampd	30785	385	365	365	−10	400	335
Sunlife	4700	450	370	440	+90	450	320
Tacoma res	5200	12½	10½	10½	−2	13	10½
Wstn Warn	8500	15	12	12	+4	15	8
Wms Gold	9000	10	7½	7½		10	7½
Total sales, oils							410,944
14 Advances, 14 Declines, 10 Unchanged							
VANCOUVER CURB EXCHANGE							
Aaron	8000	36	35	35		36	35
Abaca	17500	35	33	35	+1	35	33
Acapulco	16000	4	4	4	+1	4	3
Action	833	7½	7½	7½		7½	7½
Adar Res	9500	8	7	7	−2	9	7
Amber	19060	14	12½	13		14	12½
Amigo Ssilv	6000	15	14	15	+1	17	14
Arctic G S	10700	12	12	12		12	11
Ash Res	9000	20	19	20		20	14
Aurus	31500	55	45	55	+7	55	45
Avalanch	17200	90	85	85	−5	90	85
Bell Expl	500	22	22	22	+4	22	18
Beach Gold	23000	27	22	22	−4	27	21
Brmastr	6500	20	18	18	−2	20	18
Betina	1400	26	24	26	−2	28	24
Bnvsta	8500	9½	9	9	−1	10	9
Bonevil	104000	42	32	42	+8	42	22½
Brent Expl	1000	15	15	15		15	15
Brwstr	250	3	3	3		3	3
Br P Inv	33500	18½	15	17½	− ½	18½	15
Bron Mns	15000	30	27	30	−2	35	27
Bur Gld	94500	24½	22	23	−2½	25½	20
Cadet Res	91000	21	14	17	−3	25	14
Cannon	24850	39	33	35		40	30
Canprex	4500	32	27	32	+2	32	27
Centpe Dev	4000	50	49	50	+3	50	46
Challeng	3500	25	20	20		25	20
Chatem Rs	2000	8	8	8		8	8
Cleaver	2000	18	18	18	−2	24	18
Cobre	95000	27	15½	26	+11½	27	15½
Con Altar	1000	3½	3½	3½		3½	3½
Cons Cinola	5750	10	8	8	−7	15½	8
Cordba Dev	2500	14	14	14	+2	14	12
Corval	200000	46	38	38	−12	50	38
Dasher	7000	13	9	13	+3	13	9
Data Sys	4000	20	18	18	−2	20	18
Deans Ind	51000	43	37	43	+6	43	35
Decade De	18000	29	26	26	−1	29	23
Deer Lk	7000	35	27	27	−8	35½	27
Diana	13000	42	40	40		43	40
Dorchestr	10500	8	7	8		9	7
Dual Res	3500	55	47	55		55	47
Dune Mrl	20500	25	21	22	−2	25	20
Dyke	2000	12	12	12		14	10
Edfna	16500	48	41	48	+1	51	41
Empire	7400	7½	7	7½		7½	7
Envoy Res	18000	39	35	39	+5	39	33
Espina	21500	44	31	31	−13	49	31
Exel	46500	10	8	10	+1	10	6
Gbx Mns	5146	68	63	63	−7	70	63
Gentry	25000	16	14½	15	−1	17	14
Geor	10500	15	14	15		15	14
Geoquest	1400	64	48	48	+7½	65	40½
Geo Star	5100	975	6½	6½	+ ½	975	5½
Gold An Re	7000	43½	38	40	−2	43½	35½
Gold Vally	8500	25	22	25		25	22
Grand Prix	1500	128	120	120	−2	128	120
Grng	5000	26	19	20	−6	26	19
Grt Bear	71500	25	22	22½	−3	29	22
Groton	10600	18	15	15	−3	20	15
Hesca Res	34500	53	45	47	−7	53	41
Hlnd Quen	2000	31	31	31		31	31
Highld Star	9500	26	24	25	+1	26	20
Hifec	1000	10	10	10		10	10
Hope Bay	1100	205	200	205	−4	220	200
Host Vent	60000	125	114	116	−3	125	105
Intl Shasta	6700	34	32	34	+2	34	30
Junex	270400	26	22	25	−2	27	18
Juniper	8000	13	12	12	−3	15½	12
Kendahar	41700	95	75	75	−15	96	75
Kariba Mn	72500	26	23	25	− ½	26½	20
Keith Cop	14000	16	11	16	+5	16	11
Kelmount	5500	6	6	6		6	6
Kendal Mn	6000	8	7	8		8	7
Leman Re	35500	38	33	35	−2	39	33
Lion Mines	84000	26	22	26	+3	26

100 MISCELLANEOUS FOR SALE

THE TRADERS

TO CLEAR ½ PRICE
large cocktail table, was $139, to clear $70.

Velvet boudoir chairs, choice of colours. Regular $219.95. Priced to clear from $35.

Paintings. Regular $269.50. As low as $19.95.

Assorted table and swag lamps. Some more than 50% off.

SAVE TODAY ON FLOOR MODEL COLOUR T.V. CLEARANCE.
1 only Magnavox colour portable. Was $599. To clear $439.95

Deluxe 26" Magnavox colour portable. Was $599. To clear $439.95.

Deluxe 26" Magnavox console wtih Tambour doors. Was $1468. To clear $829.

18" Admiral portable. Clearing $318.

26" Admiral 4-way console colour T.V., FM AM radio, record player, and 8 track tape. To clear at only $998.

All sets carry full manufacturers warranty.

SAVE ON APPLIANCES
Clearing floor models, ranges, refrigerators, washers, dryers. Each priced accordingly. Some slightly marked.

30" deluxe Admiral electric range with high shelf, rotisserie, meat probe, continuous clean oven and many other features. Manufacturers list $529. To clear $329.

Admiral dryer, 220 volt. To clear $219.95.

13 cu. ft. frost free fridge in gold. Clearing at $379.95.

All appliances carry full factory warranties.

Fantastic savings in all departments. Chesterfield suites, dining room suites, bedroom suites, bedding etc. At big savings.

EASY TERMS TO 36 MONTHS
Open Nightly 'til 9
Phone 388-6264
715 Finlayson

Mais 385-2435

USED
5-pc. Bedroom Suite $89.95
Buffet $34.88
1 RCA B and W $59.00
1 Silvertone, 3-way AM-FM Stereo Record Player and TV $228.00
1 Philco 26" B and W $39.00
1 26" Westinghouse color $193.00
1 Moffat Range $148.00
1 Moffat Range $158.00

1821 COOK
AUCTION GALLERY

We buy, sell or consign. Appraisals for all purposes. ESTATE SALES and LIQUIDATION SALES. Immediate pickup of your goods. All items sold same week of pickup. NO WAITING! We have our own trucks and two locations to serve you.

VICTORIA
966 YATES ST. 386-8448

Mexican Imports
Gifts. Decorator items, handcrafted mirrors and leathers. 30 - 80% off.

SALE
Jewellery — rings from 50c, earrings and brooches from $1.00. Discontinued items, damaged onyx at give away prices.

Mexican Imports
Across the Bay, 1702 Douglas

Aladdin Furniture Strippers Ltd.
356 BAY ST. 383-2539
Let us strip your furniture of all paint and varnish. Closed Monday.

ROBINSON'S OWN
POCKET FISHERMAN. Complete casting set, rod, reel and line. ONLY $17.95 at
Robinson's
1307 BROAD 385-3429

RUGS LOOK "NEW" IT'S SO easy with RUG-MATE stain removing rug shampoo. Rent electric shampooers for $2.00. 8 hours, plus materials. Also Hero Airless spray units, sales and rentals. Clark and Pattison,760 Bay St. See our ad under Painters for other supplies.

DISPLAY CABINETS
UNIVERSAL TRADING CENTRE
584 Johnson. Upstairs Warehouse bargains. Tools, furniture, antiques, curios, glassware, pictures, stereos, cameras, and jewellery. 383-9512.
We Buy, Sell and Trade

GARAGE SALE — SATURDAY and Sunday. Appliances, outboard motor, tools, household goods, fishing equipment and many extras. 2234 Amhurst, Sidney.

FREE STANDING FIREPLACE $100, unfinished 16' boat, offers, double bed with new mattress, $25, 479-5172.

DELUXE GARDEN SWING WITH cover $75. 3 fluorescent lights, $20. each. Phone 598-7052.

THE WATER CLOSET
Decorative Italian Ceramic tile. 1640 Oak Bay Ave. 595-1123.

BROTHER PORTABLE TYPEwriter, used 1 month. $60. 592-1105.

100 MISCELLANEOUS FOR SALE

BILLIARD TABLES
SHUFFLEBOARDS
Custom made billiard tables — all sizes and FACTORY PRICES. No MIDDLEMAN — YOU SAVE — IT MAKES SENSE! Pool cues, the perfect gift for the new year. Tiffany lamps.
PLAY-MOR BILLIARDS
560-A ALPHA ST. 384-3332

BUTLER BROTHERS
THIS WEEK'S SPECIAL
PANASONIC
MICROWAVE OVEN
$399
1720 Douglas 383-6911

HASTINGS
Reconditioned appliances
1 — 30" ELECTRIC RANGE
1 — AUTO. FRIGIDAIRE WASHER
1 — McCLARY DRYER 90 day warranty
386-7734 2100 Douglas

BLACK AND WHITE TV, $25. Transistor radio, $6. Round Coffee Table, $10. Green carpet, 7x15, $45. 60 Marble tiles, 15"x15", $3 each. New weather stripping, $1 each. 20 rolls 400' dry sheeting, $2 each. Chain block for lifting engines, $30. Queen Victoria chairs, $65 each. Oak coat stand, $20. Chrome table and 2 chairs, $29. 60 gallon assorted colors weather proof paint, retails for normally $20 a gallon for only $7.50. 386-2501.

FIREPLACE LOGS
(3 HOUR TYPE)
6 for $4.75
HARKNETT FUEL
2333 Government
384-9381

EATON'S WAREHOUSE STORE
749 View St.

MAYTAG
Next day delivery
C. TAYLER
Home Appliance Ltd.
707 JOHNSON 383-3281

CRYSTAL CHANDELIER, 13" chrome as new, $50; Inglis washer, 2 speed, 3 cycle, as new, $200; Speed Queen dryer, $50; Wanda-Plush rug, 9x15 with underlay, good, offers; electric fireplace heater, Yule log and dogs, offers; set of 3 pots and pans, new, single bedstead, $15; corner table, white sink, lawnmower, etc. 592-4950.

MODEL 366 GESTETNER DUPLICATOR, $150.00. Model 480 Gestetner duplicator, like new, $900.00. Sundry Gestetner supplies for these machines. Clarkson Gordon and Company, 1010 Bank of Commerce Building 1175 Douglas St. Phone 386-3521 local 53.

SOLID BRASS AND COPPER fireside companion set, $45. Quality Danish chair, $85. 9x12 oval carpet used 6 weeks, $50. 4-drawer chest of drawers, $50. Quality blonde corner book case with doors, $45. Vinyl head board double, $17. 598-2257.

BALDWIN ORGAN, 2 KEYboard, perfect condition, $570.00. Viking portable dishwasher, $150.00. Electric adding machine, $50.00. Tape-recorder, $35.00. Portable typewriter, $50.00. Large cabinet radio, AM-FM, $20.00. 382-3807.

WHAT'S HAPPENING AT
Victoria Lawnmower
TO SERVE YOU BETTER?
834 Johnson St. 386-8338

IN SIDNEY DEMOLITION SALE; at 2150 Amelia St. Kitchen cupboards, doors, windows, french doors, bathroom fixtures and weather beaten boards, and etc. 656-1660.

850X14 — 4 PLY SNO-MUD ON Ford rim, like new; large Ottoman; 4" roof jack ¼ pitch; jacket and thermostat for 22 gallon water heater; light fixtures. Phone 479-6688.

CHESTERFIELD AND CHAIR, traditional, low back, white and green, Philco stereo TV and FM with doors on Shepherd casters. Girl's 3 speed hustler bike. All as new. 478-2222.

AUTOMATIC WASHER AND dryer, single laundry tub, golf clubs, electric lawn mower. Misc. articles. 9-4 p.m. Saturday. 1545 Richardson St.

WELSH HAND LOOM SKIRT sale, $18, regular $28. All sizes, colors, 23" length. Winter hours 11-4. Nootka Court, 634 Humboldt.

POLAROID ZIP, TAKES PICtures automatically in 60 seconds. Pocket camera gaf. Medium size cassette tape recorder. Radio. 477-4089.

1 PIECE SLATE POOL TABLE 8'x4' complete with cover, cues, rack, balls and triangle, immaculate condition $600 or offers. Please call after 6 477-0010.

23" VIKING COLOUR TV WALnut, asking $325; 10x14 Taja Mahall rug embossed-beige with underlay, valued $1000 asking $700. 479-6547.

ROSSIGNOL SKI'S 5'3" LONG, $95. Size 5½ Reiker Ski boots, $45. Both one year ware, excellent condition. 477-4648.

7 PIECE DINETTE SUITE, WALnut, good condition, $150; 8½' rowboat complete with oars, $75, 478-6519.

BASEMENT SALE: 630 RIDgebank Cres. New drapes, kitchen utensils, sporting goods, new toys miscellaneous items. 10-5.

SPEED QUEEN WASHER, BOYS bikes, crib and mattress, expansion gates, free hamsters and cages. 592-6291.

OIL STOVE, FAWCETT OIL space heater, 25 gallon galvanized hot water tank, 45 gallon oil drum with stand. 595-3128 for details.

17' PLYWOOD CABIN BOAT, motor and trailer, $700 or trade for car or ½ ton equal value. Phone 383-1975.

PHILLIPS POCKET MEMO, MINIature dictating machine, new condition. $100. 385-5401.

USED BATHROOM FIXTURES complete, sink, good condition $65. 479-1211.

26" VIKING COLOUR TV $300. Swedish speed skates, men's medium size 10. $30. 598-4774.

LOVE SEAT, $20. ORANGE vinyl bed-chesterfield, good condition ,$90. 479-3887 after 6.

KERN TRANSIT, WALL CRANES, sink, portable sewing machine. 592-0375.

60 C.S.M. BROMWAT COMPRESsor, 4 cylinder gas engine on trailer, $1,000.00. 656-4387.

LADIES BLACK COAT MINK trim excellent condition, $75 or offer. Phone after 5. 598-6624.

1 FRIDGE, 9 CUBIC FOOT; 2 dressers, 1 with mirror; accordion. Phone after 4. 598-8531.

LARGE SIZE CHROME KITCHEN table and six chairs, 598-2642.

BOX SPRING AND mattresses, $20 up. 383-7207.

KENMORE WASHER SPIN dryer, avocado, 478-2281.

SCHLAGE BORING JIG, $15. S. J. Peden Ltd. 386-3464.

NEW UTILITY TRAILER. Phone 749-3397.

9' SHUFFLEBOARD 384-8815

WOODEN BABY CRIB, AND mattress, 479-7268.

LADIES' WALLABEES, SIZE 11, new girls skates, size 2 595-2371.

8" CRAFTSMAN TABLE SAW with stand. $150. 656-3692.

WANTED: GAS LAWN MOWER, does not have to run. 385-7269.

100 MISCELLANEOUS FOR SALE

Mel's BARGAINS
INVENTORY CLEARANCE
Cedar Chest
Was $112 Now $65
9x15 British India Carpet
Was $195 Now $275
14 cu. ft. Marquette Refrigerator
Was $195 Now $175
Baycrest 24" color TV
Was $299.50 Now $250
Telefunkin Stereo—radio
Was $250 Now $200
International sewing machine in table
Was $99.50 Now $84.50
Brown Armless Daveno
Was $49.50 Now $39.50
7-pc. dinette set
Was $139.50 Now $112.50
3 pc. walnut bedroom set
Was $249.50 Now $219.50
Mahogany music cabinet
Was $275 Now $250
Magnus electric chord organ
Was $175 Now $150
6 Mahogany Victorian chairs
Was $300 Now $250
3460 Quadra 384-3152

ELECTRIC POTTERS WHEEL, with wooden frame, $50. 478-3658.

1-YR.-OLD, 4 CUBIC FT. DEEP freeze. 652-3474.

103 MISCELLANEOUS WANTED

LUNDS
AUCTIONS
Tuesday — 7 p.m.
Friday — 1:30 p.m.
APPRAISALS
For All Purpose
386-3308

KILSHAWS
1115 Fort St.
AUCTIONS
Friday at 7:00
Appraisals
for
Insurance and Sale PURPOSES
384-6441

THE SALVATION ARMY Needs your re-usable clothing, furniture and household goods. "Help us to help others." Family Thrift Stores. Victoria, Sidney and Langford. For pickup — 386-3295.

BRENTWOOD
BARGAIN BARN
BETTER QUALITY USED FURNITURE AND APPLIANCES
Before you buy or sell
Compare our Prices
7115 West Saan. Rd. 652-1731

WANTED TO BUY: "OLD TOY trains, 3 rail, electric or wind-up, passenger or freight. Made by Hornby, Marx, Maerklin, Lionel, American Flyer. The older the better. Also pre-war tin and cast iron toys. Telephone daytime, 382-1512 between 9-4. If writing, "Dohan, 1035 Pandora, Victoria, B.C."

WANTED — OLD RELIGIOUS books all religions, write Charles McKinney 2231 Meadows Street, Clearbrook, V2T 3A8, 853-5580. Will pick up.

SWORDS, JAPANESE ORIGIN or information re obtaining same. 382-5866 (after 5) or 457-4704 area code 206, or R.R.1, Box 895, Port Angeles, U.S.A. 98362.

WANTED: ½" DRIVE SOCKET set and ¾" socket and mechanic tools, heavy equipment. Cash. 384-9624.

WANTED: SUSIE COOPER china, pattern "Patricia Rose," cups, saucers, bread and butter plates. 656-6519.

WANTED — LARGE PINE cones, 4" or larger in diameter. Phone 383-3298 between 5 and 7 p.m.

WANTED: GREENHOUSE TO rent between 10,000 and 15,000 sq. ft., possibly to buy in future. 652-2560.

WANTED: PORTABLE ELECtric drill, must be industrial heavy duty ½" minimum, good condition. 478-0579.

WANTED: FURNITURE, APPLIances, tools, antiques, anything with resale value. Phone for appraisal. 386-7113.

DOLLS — BISQUE, COMPOSItion, wooden, wax — anything! Private collector. Mornings, 383-0350.

WE BUY AND SELL ANYTHING of value, Universal Trading Centre, 584 Johnson, 383-9512.

WE BUY FURNITURE, HOUSEhold goods, pictures, tools, etc. Best cash prices. 386-0462 anytime.

OLD PAINTED OR VARNISHED wooden furniture, any condition. 383-2533.

CASH FOR OLD ELECTRIC trains, locomotives, cars, track, etc. 598-5511 evenings.

WANTED TO BUY—GAS STOVE, good condition. Phone anytime 384-9206.

QUALITY CHESTERFIELD FURniture, old silver, china, etc. 595-7567.

NON-WORKING PORTABLE TVS wanted. Will haul away free. 479-9283.

WANTED 200', 8' HIGH CHAIN link fence, also 10'x8' high gates. 112-748-8875 Duncan.

WANTED — SKI'S 160-185 CM. Buckle boots 8½-10 wide, ski jacket, size 46. 477-3405.

VIENNA WALL CLOCK OR trade old large mantel clock on same. 2x2 walnut. Router. 595-4759.

WOOD LATHE, METAL LATHE and radial arm saw. Box 83, Youbou, B.C. V0R 3E0.

WANTED, USED CARPET FOR padding purpose, any condition. 652-2680, evenings. 656-3263.

WANTED: 5-8 CUBIC FOOT REfrigerator. 595-6519.

WANTED: JACK STAND AND hydraulic jack. 656-6458.

GO-KART, FRAME AND WHEELS, or complete. 598-2783 after 4.

OLDER HOOVER UPRIGHT VACcuum cleaner, 479-7505.

WANTED: GREENHOUSE TO rent or preferrably purchase. 478-3174.

CHILDREN'S SKIIS — ALSO 160 - 185 cm. fiberglass skiis. 383-2723.

250 GALLON OIL TANK, ALSO 2 16" split rims, 595-3095.

SELL OLD BOOKS TO THE Haunted Bonkshop, 382 1427.

FRIDGES AND FREEZERS bought. 598-7422. All-Temp.

WANTED 2 SINGLE GARAGE doors, or one double. 595-8318.

POOL TABLE, LARGER THAN 4'x8'. Also desk. 478-5448.

WANTED — CHILDS GM CAR seat, 383-3688.

BOAT TRAILER FOR 17' BOAT. 384-6365.

WANTED 22" ELECTRIC STOVE in good working order, 382-0477.

PIANO WANTED IN ANY CONDItion, 385-4807.

COMMERCIAL IRONER IN good working condition. 658-5231.

WANTED SMALL PROPANE fridge, 477-2305.

TYPEWRITER AND PIANO METironome wanted. 384-4666.

WANTED; STUFFED OWL. 479-9155

CASH FOR USED OFFICE FURniture and counters. 658-8759.

109 MISCELLANOUS TO RENT

SAWYER SEWING CENTRE
RENT TO OWN — Domestic and industrial sewing machines
840 FORT 386-6228
CLOSED MONDAYS

115 SWAPS

24 FT. SABRECRAFT CRUISER, FW cooled Ford V-8, inboard-outboard full canvas, dinette, galley, head, sleeps four, swaps for pickup or? Phone 658-5235 (9-5).

116 COINS AND STAMPS

We pay at least
DOUBLE
face value for pre-1967 Canadian silver coins. Empress Coins, 841 Fort Street. 386-1524.

STAMPS AT A LARGE DIScount. Write for approvals or price lists. Want lists welcome. State interests. Bryan Buchan, 17 Cartier, Richmond Hill, Ont.

SELECTION OF ROMAN AND ancient coins on display at Admiral Stamp and Coin Shop, 849½ Fort St., 384-1315.

117 ANTIQUES

ANTIQUES WANTED
Private collector will pay best prices for wind-up gramaphones, Edison or any outside horn machines, horns, etc. Also old music boxes. 595-4768 after 5 p.m.

SELL JEWELLERY (ESPECIALly diamonds) for more. Your price less 20% selling on commission Bygones Antiques, 809 Fort 383-5811.

ORIGINAL VANCOUVER HOTEL Jacobean Lounge Pre 1900's. Immaculate condition. Offers. 658-5334 or 658-8876.

HIGHEST PRICES PAID FOR quality antique furniture, clocks, rugs, etc. David Robinson, 384-6425.

ONE OF A KIND BUFFET AND hutch, hard carved 1870. Other antiques also. Interested parties phone 656-6698.

WANTED—CANADIAN, AMERIican or European paintings, Bygones. 809 Fort. 383-5811.

TOP CASH FOR JEWELRY, ANtiques, pictures, curios, etc. Bygones Antiques, 809 Fort. 383-5811.

ANTIQUES EXPERTLY REpaired. Call 478-2539.

120 GARDEN SUPPLIES

Fertilizer

AGED HORSE MANURE, $1 PER bag, minimum 5 delivered. 479-5016.

AGRICULTURAL SAWDUST AND cedar hog fuel. 479-7629 or 477-5053.

OLD COW MANURE, 7 YDS. $45, bag $1.75, 595-0773.

Plowing, Rotovating and Cultivating

DON'S TRACTOR SERVICE
477-3913
We rotovate, plow, cut grass and brush also, loading and hauling.

Topsoil, Rocks and Fill

SCREENED TOPSOIL WITH MAnure and sand added. $11 per yard delivered, minimum 4 yards. Garden sand $5 per yard. Road gravel. E. Nixon Ltd. Phone 383-4431 or 385-5642.

SAND AND GRAVEL SUPPLIES. Good quality top soil. Phone 478-1000. Don Mullett Trucking.

125 PETS and SUPPLIES

WANTED URGENTLY: VOLUNteer(s) to organize and supervise children's dog showing and obedience classes, held in Sat. 9:30 a.m. to 12 noon.
The Junior Kennel Club of Victoria, 1976 sessions, will start on Sat., Jan. 24, at 9:45 a.m. in St. Stephens Church Hall Brentwood. Boys and girls ages 7 to 16 years owning any breed of dog are invited to join (limited numbers). Phone 478-4177 between 5-6 p.m.

MUST SELL DUE TO ALLERGY, 11 week old registered male Pekinese dark red sable, black face, all shots, with pedigree. Phone 592-7221 between 4-6 p.m. only.

INDIAN BLUE PEACOCKS AND hens, age 1-4 years, $150 a pair, also 1 white peahen, also golden pheasants, cocks and 1 hen. Phone 112-537-2548.

ENGLISH SPRINGER SPANIELS. Registered puppies, from excellent stock, phone Nanaimo. 390-4918 after 6 p.m.

TWO CATS TO GIVE AWAY, TO good homes. Tabbies, one female and one male neutered. 384-6888, after 6 p.m.

SHADYBROOK KENNELS
Purebred German Shepherd pups, black and tan, registered, immunized, tattooed. 743-9447.

8½-YEAR-OLD CHESTNUT gelding, 14½ hands; 13-yr.-old part Apaloosa mare, approx. 15 hands. 642-3948.

TWO YEAR OLD FEMALE GERMAN Shepard — good with children. Free to good country home. 595-5367.

GREATER VICTORIA DOG OBEdience Training Club, 592-7310, puppies from 3-6 months taken at anytime.

SPCA CAUTION — IT IS MUCH better to buy puppies and kittens after they reach 8 weeks of age.

REG DOBERMAN PINCHER puppy from champion stock, $200. 112-246-4267.

SIAMESE MALE KITTEN, three months, had one shot, $20. 478-0626.

FOR SALE, 15-GALLON aquarium, stand, etc. 305-305 Michigan St., after 5 p.m., 382-8778.

SAMOYED PUREBRED MALE from Yukon, handsome, spirited, gentle. $60 or offers. 384-2885.

HAVE YOUR DOG TRAINED IN your own home. Obedience or problems. Call Chuck at 386-0461.

CHESAPEAKE BAY RETRIEVER pups. 2 beautiful females, registered. 479-1211.

2 CATS, 1 YEAR OLDS, WELL trained and good with children. 479-5172.

FOR SALE, 2 PUREBRED black poodles, 8 weeks old. $25 each. At 1040 Northpark, Suite 3.

RABBIT BREEDING CAGES IN sections of three, each section 30x30 with feeders, phone 642-3567.

RED IRISH SETTER, 10 MONTHS old, pedigree, fully registered, all shots, female. 658-5810.

HAVE YOUR DOG TRAINED IN your own home. Obedience or problems. Call Chuck at 386-0461.

ONE TOY POODLE FOR SALE, silver grey color 6 months old, $75. 383-9596.

MOVING — FREE TO GOOD home, beautiful 5-year-old German Shepherd. 384-6655.

BEAUTIFUL BLACK REGISTered miniature poodle puppies. 478-2078.

FOR SALE — COCKER-MALtese X puppies, 9 weeks old to good homes. Phone 598-7019.

PEMBROKE WELSH CORGI puppies, 3 males, $125. Pen Dragon Kennels registered. 642-3036.

PUREBRED BLACK FEMALE Poodle, 7 weeks, $75 or offers. 598-2162.

WANTED: LARGE AQUARIUM. 479-5427.

6 WEEK OLD PUPPLY, MALE. 384-4096.

SHEPHARD — SAMOYED PUPpies. $5 to good homes. 595-5367.

2 BLACK AND WHITE KITTENS, free to good homes. 386-7373.

REGISTERED AFGHAN PUPS. 479-5173.

IRISH SETTER, 11 MONTHS OLD female. offers. 479-8997.

AT STUD, Big BEAUTIFUL HARlIquin Great Dane. 652-1615.

BLACK POODLE PUPS, $50. 592-1395.

GERMAN SHEPHERD CROSS Lab pups $15. 383-4782.

2-YEAR SAMOYED STUD, EXcellent stock. 478-4488.

ABYSSINIAN GUINEA PIGS $2. 386-8608.

SAMOYED PUPS, 8 WEEKS OLD, $75. Phone evenings 478-8968.

60 GALLON AQUARIUM EQUIPment and salt water fish. 384-6674.

PUREBRED FEMALE BOXER puppy. $75. 382-7396.

PUREBRED CHIHUAHUAS, 6 weeks old. Call 383-0187.

ONE CALICO CAT, ONE GREY kitten, to a good home. 382-4848.

127 CHICKS, POULTRY, HATCHING EGGS SUPPLIES

NEW HAMPSHIRES. 478-5970

MUSCOVY DUCKS 478-1073

128 LIVESTOCK SUPPLIES and EVENTS

15 YEAR OLD REGISTERED APpaloosa Brood Mare sire White Chief open for this breeding season. Best offer. 3 year old gelding registration pending sire Peppy V. Bars A.Q.H.A. Best offer. Weanling filly registration pending sire Bonita dun A.Q.H.A. Best offer. Also, 1 horse cutter in excellent condition. 468-7028 after 5, Contact Gus Martin.

ONE DOOR DARK BAY THOROUGHbred gelding 15.2 hands high, excellent hunter, eligable for first year green CHSA, one bay thoroughbred mare 16.1 hands high, grand champion brood mare at PNE in Vancouver, excellent lumper prospect. Tonya Novecosky 743-5709.

HANDSOME, REFINED ARABIan gentleman seeks additions to his 1976 harem. I have a distinguished show career, am gentle and affectionate, and have champion offspring. Phone Sa'ika, or The Kierans at 656-3697.

HAUL 4 HORSES WITH EASE. INternational 1 ton stock truck fully equipped, in top condition, 385-0973.

REGISTERED APPALOOSA gelding 3½ years, asking $500, 595-3602.

ARIABIAN HORSE CLUB MEETing, Sunday, Feb. 1, 1976. 2:30 p.m. Agricultural Hall Clements St. Duncan. All part and purebred owners invited.

4 YR. OLD REGISTERED ARABIan gelding, green broke, must sell, no reasonable offer refused. 386-2098.

11-YEAR-OLD THOROUGHBRED gelding, "Winsor Note." Good hunter and dressage prospect. Has been shown. 598-7722 or 479-6843.

8-YEAR-OLD REGISTERED Pinto gelding, 16.1 hands. For information phone 656-3856 after 2 p.m.

HORSES NEEDING EXERCISE? Two young girls willing to help. Colwood-Metchosin area. 478-6317, Anita.

THREE GOOD, QUIET MILKING cows, Holstein; 100 young laying chickens. 479-8490 after 6.

HIGHLAND
TACK AND FEED
721 Station Rd. 478-6438

FOR SALE — FEED POTATOES in sacks. 652-1582. 6858 Pat Bay Hwy.

DUE TO ILLNESS THE GEORGE Morris clinic is cancelled till a later date.

OAK MEADOWS HAS A FEW horses for half lease for pleasure or showing. Indoor ring. 479-6843.

FIVE-YEAR-OLD AYRSHIRE milk cow, very gentle and good milker. 652-3217.

QUALIFIED HORSESHOEING. Dan McPherson, 477-3226.

STRAW $1.40 PER BALE, NO Sunday business. 652-1620.

FOR RENT, TWO ACRES OF PASture and barn. 479-7787.

WEANER PIGS FOR SALE. 652-3503.

CALVES FOR SALE, $25. 479-7272.

GOOD QUALITY LOCAL HAY for sale. 652-3267.

BLACK ANGUS BULL, REGIStered, $600. 3 years old. 478-1974.

16" BARNSBY SADDLE, GOOD condition, $150. 748-1806, Duncan.

WEANER PIGS FOR SALE. 656-2382.

130 HEAVY EQUIPMENT AND MACHINERY

CONNOLLY INDUSTRIES
3388 Douglas St.
Complete servicing for commercial equipment including diesels, Refrigeration, hydraulics, pumps. "Big Enough to know how Small Enough to care."
3388 Douglas St.
385-5313 386-0662
8 a.m. to 5 p.m. After 6 p.m.

600 LB. SANDBLAST POT. 900 CFM air compressor. 3 horsepower grinder. Welders, rods, and cables. 2-ton Yale electric hoist. Steel plates, heavy pipe, etc. 382-7258.

1970 CAT. 941 TRACK LOADER with third valve and plumbing counter balance, RORS canopy, 4,200 hours, $26,000. 642-5737 or 642-5146.

TRACTOR WITH BACKHOE AND front end loader, $4,200. 1360 McKenzie Ave.

INTERNATIONAL FARM-ALL super A row crop tractor with full equipment, $1,000. 382-4848.

135 FARM IMPLEMENTS

MASEY - FERGUSON FARM lawn and garden tractors. Light construction machinery. Your local dealer.
M and H Tractor and Equip. Ltd.
6835 Veyaness Rd. 652-3929

WANTED: CEMENT MIXER TO fit tractor three point hitch. PTO driven. 478-0579.

149 NEW CAR DIRECTORY

REG MIDGLEY'S
JEEP CITY
All '76
Models Here
Now!
3342 OAK ST. 386-7571
Dealer Lic. D4530

150 CARS FOR SALE

AUDI 100LS
1973 — 4-door, standard transmission, AM-FM radio. Immaculate condition. $4300. Private. 388-6208 or 478-5025 after 6 p.m.

1968 OLDS TORONADO, PERfect condition, air conditioned, towing package, telescopic and tilt steering. Well maintained. First $2,200. 477-6250.

1956 2-DOOR HARDTOP PONtiac, $250; 1966 2-door hardtop Plymouth new tires, trans, and battery, motor needs work. $550 or best offer. 478-1534, 478-2252.

$545
1965 Chevy II
Standard 6, 4 door.
479-1725

73 DATSUN 510, EXCELLENT condition, low mileage, standard radials, tach, radio, $2,500 or best offer. 477-9349 anytime.

HERE IS A GREAT DEAL! 1973 Ford Torino 4-door sedan, good condition, asking $2800, will accept reasonable offers. 658-8160.

'63 ACADIAN, 6 CYLINDER, AUtomatic, 2-door, top condition. Snow tires on rims, asking $500. 477-0426.

RARE '65 CHEVELLE CONVERTible, new top, paint, motor A-1, V8 automatic, power steering, mags. $1,100 or best offer. 478-4248.

1968 OLDSMOBILE DELMONT 88 PS, PB, all new brakes, new ball joints, 400 cu. in. engine. Nice riding car. $1100. 746-7635, Duncan.

1975 CORVETTE, WILL TRADE or sell, all power, 9,000 miles. 384-1493.

AUSTIN CAMBRIDGE 1963, AUtomatic, good transportation, $300. Phone 383-1018.

1967 CHEVELLE WAGON, 283, auto., radial tires, good condition, must sell. $950. Phone 383-1018.

'70 PLYMOUTH 3-SEAT WAGON, '72 Toyota 1600, both good condition. 382-4658.

'72 PINTO SQUIRE, EXCELLENT condition, 4-cylinder, tested. 595-2588.

'61 PARISIENNE, MUST SELL right away, good running condition. Best offer. 479-6303.

ART'S CAR SALES
See our selection cars—trucks
310 Bay St. D 3415 388-8302

1959 RILEY, ECONOMICAL transportation, good condition, $375 or closest offer. 383-6743.

ONE OWNER 1968 AUSTIN 1100 low mileage, just tested, $1195 or offers. 478-3225.

'63 RAMBLER CLASSIC, 71,000 miles, new brakes, good condition. Offers. 479-2657.

'72 AUSTIN MINI 1000, 30,000 miles, good condition, 478-6564 or 383-3412.

1968 AUSTIN 1800 FOUR DOOR, very good condition, $800, 652-2966.

'65 COMET CALENTE. OFFERS. 386-6830 ask for Don.

'69 MUSTANG, RADIALS, TAPE deck, 48,000 miles. $2295. 383-4289.

1970 CHEVELLE SS 396, POWER steering, tape. 384-8407.

150 CARS FOR SALE

EMPRESS PONTIAC BUICK GMC TRUCK
Pontiac Buick LTD.
INTERNATIONAL WARRANTY
12 MON.—12,000 MILE POWER TRAIN WARRANTY
INCLUDED IN THE PURCHASE ON THE MAJORITY OF OUR USED CARS

75 BUICK REGAL V8, automatic, power steering, power brakes, power windows, factory stereo and air, tilt wheel, etc., Just Loaded: $6895

68 OLDS CUTLASS 4 Door Sedan, V8, automatic, power steering, power brakes. Low mileage. Like new $2095

74 MAVERICK 4 door Sedan, 6 cylinder, automatic, power steering, power brakes, console, buckets, under 4,000 miles and like new $4195

71 FORD RANCHERO, V8, automatic, power steering, power brakes, radio. $2895

69 CHEV IMPALA 2-door Hardtop, V8, automatic, power steering, power brakes, radio. Excellent conditon. $1795

66 BUICK SKYLARK 2-door Hardtop, V8, automatic, power steering, power brakes, radio, factory air and tilt wheel $1795

75 PONTIAC LE MANS, 2-door Sport Coupe, V8, automatic, power steering, power brakes, console, buckets, mag wheels. Dark green with matching interior $5195

74 PONTIAC GRAND PRIX, V8, automatic, radio, power steering, power brakes, power windows, stereo, tape, Sunroof $6495

73 CHEVROLET IMPALA 2-door hardtop. V8, automatic, power steering, power brakes, radio. Finished in green with green vinyl top and matching interior. Excellent condition. $3495

EMPRESS PONTIAC BUICK GMC TRUCK
Pontiac Buick LTD.
382-7121
2867 DOUGLAS
AT TOPAZ
Dealer Licence D-3182

"THE HUMBLER"
1970 GTO
400 CI, 350 hp, American mags, 60 series tires, bucket seats, floor console, 3-speed turbo 400, custom lacquer paint, black int., p.s., power disc brakes plus other options. Great deal of work on car in last year. $2800. Will consider trade. 383-8477.

SEE THE
INFLATION
FIGHTERS
Help Stretch
Your Budget
71 PINTO $1527
70 CHEV Impala $1642
69 FAIRLANE auto $1210
69 MONTEGO auto. $1041
68 CHEV auto $1012
69 MAZDA $ 637
68 PLYMOUTH S-W $ 762
68 CORTINA $ 597
68 DODGE auto, 6 cyl. $ 865
67 CHEV S-W $ 972
66 DODGE 'AT. $ 511
66 CHRYSLER 2 dr. ht. $ 790
Palm Motors
2936 DOUGLAS
AT BURNSIDE
D-1840 386-8385

972 LTD FORD BROUGHAM, 4-door, hardtop, PS, PB, PW, with all season air conditioning with many luxury features. Equipped to haul trailer. Excellent running condition. Asking $3,500. Call 642-5862.

1969 BARRACUDA FASTBACK 340—4 barrel, auto, p.s., p.b., rear window defogger, radio, new tape deck, and 4 speakers, 6 wheels, excellent, 62,000 miles, $2,950. 479-2629.

1970 CHRYSLER NEW YORKER 4 door hardtop air temp. Fully powered including windows. Newly painted. Financing arranged, $2750, or will consider trade of small car or property. 477-3994.

1974 COMET, 4-DOOR, WHITE with vinyl roof, steel belted radials, air conditioning, automatic with power steering. Ideal ladies' car. Asking $4,100. 478-5329.

1972 CHEV. NOVA, 3-DR SIX AUtomatic, power steering, steel radial tires, $2,400. Contact after 6 p.m. or week ends. 2537 Wesley Place or phone 382-8460.

'73 PONTIAC LAURENTIAN 4 door, power brakes, power steering, city tested till Sept., 1976, radial belted tires, $2050 or offers. Must sell, 658-5996 ask for Rob.

A STEAL AT $1,100
1969 Pontiac Parisienne running gear and body excellent upholstery good, tested, much more. Call after 6. 385-4365.

1966 CORTINA STATION WAGON, automatic, excellent tires, new master cylinder and rear brakes, radio, tested, very clean condition, ideal lady's car $875, 382-8670.

'72 SUPER BEETLE, MUST sell. Excellent condition, new brakes, muffler, and snow tires, tape deck, and radio. $1,900. 477-8831.

'68 VALIANT 225 SLANT 6, AUTOmatic, radio, needs some small body work and new paint, $800. 477-8851.

150 CARS FOR SALE

1975 TR7, air
1974 THUNDERBIRD
1974 VEGA Hatchback
1974 GREMLIN
1974 VW Superbeetle
1974 TRIUMPH TR-6
1974 TRIUMPH Spitfire
1974 MARINA 2 dr.
1974 MARINA 4 dr.
1973 TOYOTA 4-door wagon
1973 JAGUAR XJ-6
1973 VW Beetle
1973 PINTO St. Wagon
1973 COURIER Pickup
1972 PONTIAC Ventura
1972 TRIUMPH TR6
1972 AUSTIN Mini
1972 VW Beetle
1971 GREMLIN
1971 TOYOTA Corona MK II
1971 BMW Bavaria
1970 MAVERICK
1969 TRIUMPH Spitfire
1969 AUSTIN 1300
1969 AUSTIN "1100"
1969 AUSTIN "1800"
1969 MAZDA "1500"
1969 OLDS F-85
1968 AUSTIN "1100"
1968 VW Beetle
1966 CADILLAC Fleetwood
1963 LANDROVER

PLIMLEY
BRITISH CAR CENTRE
1010 Yates 382-9121
VICTORIA, B.C.
Dealer Licence
Number D-1777

Parkdale FIAT SAAB

74 FIAT 128 SL
73 ASTRE GT
73 SAAB 99
72 VW Dorper camper
71 AUSTIN America
70 FIAT SPYDER
69 TOYOTA Sprinter
68 TOYOTA Wagon

100% BANK
FINANCING O.A.C.
PARKDALE
MOTORS LTD.
2151 BLANSHARD
By the Arena
386-2277 D.L. 26177

GEM
74 ASTRE 2-dr. 4-spd. $2395
73 IMPALA 2-dr. Htp $2395
72 LE SABRE 2-dr. Htp. $2395
72 FORD Stn. Wgn. $3195
72 CHEV 9-Pass. Wgn. $2995
71 DATSUN 1300 2-dr. $ 995
70 PLYMOUTH Stn. Wgn. $1795
68 SKYLARK 2-dr. Htp. $1995
68 WILDCAT Convertible $1995
67 COUGAR $1995
Gem Motor Sales
480 Esquimalt Rd.
382-7195
D-2264

Wille Motors
75 VALIANT 4-dr. auto. $4395
75 FORD F-250 4x4 $6195
75 VALIANT 6, auto. $3995
75 DART 2-dr. htp., auto. $4495
74 PINTO Squire Wagon $3295
74 PLYMOUTH 3 Seat Wgn. $4995
73 MAZDA RX2, 1 owner $2495
73 BUICK Century Luxus $3995
72 COMET, V-8, auto. $2395
72 TORINO 4-dr. $2795
72 FORD Squire Wgn. $3495
71 CHEVELLE Stn. Wgn. $2695
71 GMC ¾ P.U. $2995
70 VW Van

Deaths and funerals

5 DEATHS and FUNERALS

ALEXANDER — After a lengthy illness, on January 16, 1976 in Victoria, Mr. Donald Henry Alexander aged 83 years of 2974 Admirals Rd., a resident here since 1946, formerly of Mill Bay. He leaves his loving wife Ivy; 2 sons, Douglas and Ralph of Victoria; 9 grandchildren; 1 brother Norman Alexander of Keating; nephews and nieces. He was a member of Malahat Lodge AF & AM No. 107, Mill Bay and the Britannia Branch No. 7, R.C.L., Victoria. He served in World War One with the 72nd Seaforth Highlanders.
Funeral service at St. Martin's-in-the-Fields Church, Obed Ave. on Wed. Jan. 21 at 1:30 p.m. with the Rev. T. Williams officiating. Interment at Cobble Hill Churchyard. McCall Bros. Funeral Directors in charge of arrangements. Flowers gratefully declined, friends if desired may donate to the charity of their choice.

BILLINGHAM—In hospital on January 15, 1976, Mr. Frederick Lawrence Billingham, in his 75th year, late of 1150 Kings Road. Survived by his wife, Margaret, at the residence; son, Terry, of Nanaimo; daughters; Kay Bell of Vancouver; Mary Lou Nichalsen, Maple Ridge, Shirley Schmidt of Edmonton, 8 grandchildren. Mr. Billingham was a member of Acme Council No. 14 Royal and Select Masters of Western Canada; Strait of Juan de Fuca Lodge No. 12, Royal Ark Mariners and R.C.L. Britannia Branch No. 7.
Funeral service will be held on Tuesday, January 20, 1976 at 1:30 p.m. in Hayward's Thomson and Irving Chapel, 1625 Quadra at Balmoral. Tony Roberts officiating. In lieu of flowers, donations may be made to a favorite charity.

BLACKSTOCK — On January 10, 1976 in New Westminster, William C. (Bill) age 67, a native son of Victoria. He leaves a sister, two brothers, relatives and friends in Victoria.
Funeral service was held in New Westminster.

BROWN — Slept away in Glenwarren Private Hospital, Victoria, B.C., on January 16th, 1976, William Brown in his 91st year formerly of Port Washington, Pender Island. He was predeceased by his beloved wife Meg. Cremation. Graveside service Pender Is. Cemetery, 1 p.m. Saturday January 17th, Rev. J. Daniels officiating.

DAVIDSON—In Olympia, Washington, on January 14, 1976, Mrs. Eleanor Brentnall Davidson, widow of William Wright Davidson, aged 79 years, born in Victoria, B.C. She leaves her daughters, Mrs. Robert W. (Kathleen) Doherty, 1052 Topaz Ave., Mrs. P. F. (Aileen) Butler, Olympia, Wash., and Mrs. Gloria Metzger, 2937 Quadra St.; 9 grandsons; 3 granddaughters, and 1 great-grandson.
Service will be held in the Sands Mortuary Limited, "Family Chapel of Memories," on Monday, January 19, 1976, at 10:30 a.m. Rev. Dr. Douglas Kendell officiating.
SANDS — VICTORIA

FABLING — In Victoria, B.C., January 16th 1976, Valerie Jean Fabling, aged 39 years. Born in London, England, late residence 9502 Greenglade Rd., Sidney, B.C. Beloved mother of Angela, Beth and Julia; also survived by her husband, Clyde Winston; mother, Vera Williams of Sidney; sister Pamela Williams, niece and nephews of California; brother, Gordon and sister-in-law Terry nephew and niece in England.
Memorial service will be held Monday, January 19th, 1976 at 2:00 p.m. in St. Andrews Anglican Church, Sidney, B.C. Rev. Peter Parker officiating. Flowers gratefully declined. Those so desiring may contribute to the Victoria Cancer Clinic, 1900 Fort St. Arrangements by Sands Funeral Chapel of Roses, Sidney, B.C.
SANDS — SIDNEY

GARDINER — Mrs. Jean Gardiner of Vancouver passed away January 14, 1976 in her 77th year. Predeceased by her husband Stanley in 1966. She is survived by one sister Mrs. Margaret Kennedy of Vancouver.
Funeral service in McCall Bros. FAMILY CHAPEL on Monday, Jan. 19 at 2:30 p.m., with Mr. Matthew Pollock officiating.

JUDGE — On January 15, 1976 in Victoria Mr. Jager Singh aged 71 years of 1703 W. Burnside Rd. a resident here for 53 years. He leaves 3 sons, Bill of Nanaimo, Kalla of Cobble Hill and Bishan of Duncan; 4 daughters, Mrs. Jalander Sangha, Vancouver, Ragander Judge, Victoria, Gorbante Dalip, Duncan and Preatow Bains of Sooke; 18 grandchildren. He was well known in Agricultural and Dairy circles as a leading Holstein breeder in British Columbia.
Funeral service in McCall Bros. FLORAL CHAPEL, Johnson and Vancouver Sts. on Monday, January 19th at 12:00 noon.

LEADBETTER — In Victoria on January 16, 1976, Major Eva Leadbetter, aged 91 years, born in Midway, Mass., U.S.A. and resident here since 1960. She leaves a sister, Mrs. Pauline MacDonald of Dallas, Texas; four nieces and two nephews. She was a Salvation Army Officer for many years.
Funeral service in McCall Bros. FLORAL CHAPEL, Johnson and Vancouver Sts. on Tuesday, Jan. 20 at 10:15 a.m. with Brigadier V. Underhill officiating.

LEE — Mrs. Winnifred, in hospital on Tuesday, December 30, 1975, after a lenothy illness, Winnifred Bleasdell, of 2220 Urbandale Drive, Ottawa, widow by first marriage of George Perram and by second marriage of Lewis Gordon Lee. Dear mother of (Isabelle) Mrs. Fred George of Ottawa and of Kenneth Perram of Cobourg, Ontario. Beloved mother of Mr. L. G. Lee's children, Mr. G. A. Lee, Victoria, B.C., Mr. C. B. Lee, Ladysmith, B.C., Mrs. Louise Hogan, Prescott, Arizona, Mrs. Lorna Iwaskow, Brentwood Bay, B.C. and Mr. R. B. D. Lee of Bellevue, Wash., U.S.A.
Interment will be at Hatley Park, Victoria, B.C. on Tuesday, January 20, 1976. Memorial services will be held at St. Andrew's Anglican Church 9686-3rd St., Sidney Rev. R. A. Sansom officiating.

MOLOFY — John, on January 15, 1976. Husband, Father, Grandfather and Friend, Mr. Molofy was a veteran of W.W. II, and a member of Acadia Lodge No. 14, Camosun Royal Arch Masonic Lodge No 14, and Western Gate Preceptory No. 30 Knights Templar and Gizeh Temple Shrine. He is survived by his loving wife Nancy, four daughters Gloria Grindlay, Vicky Jones, Sonia Rees, and Angela Jorgensen, also four grandchildren.
Memorial service will be held on Monday, January 19 at 11 a.m. in the Chapel of Memorial Pavilion Hospital, Richmond Road. Padre Tony Roberts officiating. If desired donations may be made to the B.C. Heart Fund, or the Diabetic Association. Arrangements by FIRST MEMORIAL SERVICES LTD.

MOWAT — Peacefully, at his residence, 829 Hockley Avenue, Langford, B.C. on January 14, 1976, Mr. James Frederick John Mowat, age 60 years. Born in Kent, England and had been a resident of Langford, B.C. for the past 28 years. He leaves his loving wife, Barbara (Bobbie) home; brothers, Ian, Victoria, B.C. and Andrew, Halifax, N.S.; sisters, Mrs. Betty Lambler, Victoria, B.C., Mrs. T. (Kathleen) Hall, Metchosin B.C., Mrs. B. (Stella) Yates, Victoria, B.C., nieces and nephews. The late Mr. Mowat served with the Merchant Marine during the Second World War and was a member of the Pro Patria Branch of The Royal Canadian Legion.
Memorial service will be held in the Sands Funeral Chapel of Heather, Colwood, B.C. on Monday, January 19, 1976 at 1:00 p.m.
SANDS-COLWOOD

NESS-LARS — Of Victoria, B.C., peacefully at Glen Warren hospital on January 14th, 1976, aged 93 years. Survived by his brother Chris (Victoria), also several nephews and nieces.
Memorial service will be held Friday, January 16 at 11:00 a.m. in the Chapel of First Memorial, 4725 Falaise Dr. Rev. R. H. Dobson officiating. Cremation. Arrangement through the Memorial Society of B.C. and First Memorial Services Ltd.

5 DEATHS and FUNERALS

POUNDER—Thomas James Pounder, late of the Rudyard Kipling 1440 Beach Drive, Victoria, B.C. passed away suddenly on January 13, 1976, at the Royal Jubilee Hospital. He was born at Tacoma, Wash. in 1904 and moved to Souris, Manitoba at an early age where he received his pre-university education. He was a 1928 graduate of the University of Manitoba in electrical engineering, and was an outstanding asphalt authority. Through the years he worked as an engineer with the Manitoba Good Roads board; the Saskatchewan Highway Department, the British American Oil Company Ltd., and was General Manager of the Flintkote Company of Canada Ltd. He founded T. J. Pounder and Co. Ltd. at Winnipeg in 1948 of which he was President and General Manager until his retirement in 1966. He was a member of the Masonic Order, the 3 bodies of Scottish Rite and of Kaarloum Temple of the Shrine. He was a member of the Canadian Technical Asphalt Association, the Association of Asphalt Paving Technologists, the Canadian Good Roads Association and the Manitoba Road Builders' Association. He was a member of the Engineering Institute of Canada and the Association of Professional Engineers of the Province of Manitoba and a Life Member of the Alumni Associatin, University of Manitoba. He is survived by his beloved wife, Mabel, of Victoria; daughter, Patricia of Pleasanton, Calif.; also sisters, Mrs. A. F. Arnott (Mary), Victoria, Mrs. Cecil Rodgers (Helen), of Virden, Man. and Mrs. Carl Carlson (Kay) of Vancouver; brothers, Arthur of Edmonton, Kelly of Port Alberni, Jack of Coquitlam, B.C., 7 grandchildren, numerous nieces and nephews. He moved from Winnipeg to Victoria in 1972.
The funeral will be held at Hayward's Thomson and Irving Funeral Chapel, 1625 Quadra Street at Balmoral on Monday, January 19, 1976, at 3:00 p.m. Rev. O. L. Foster officiating. Cremation. Service will terminate at the Chapel. Flowers gratefully declined. Friends desiring to do so, may contribute to the Cancer Society.

NEWELL — On January 15, 1976 at Sandringham Private Hospital, Mrs. Julia D. Newell in her 91st year, formerly of 1666 Freeman Ave., and formerly of Courtenay and Prince Rupert, widow of Alfred B. Newell, she leaves six sisters and one brother; numerous nephews and nieces.
Funeral service in McCall Bros. Chapel, Johnson and Vancouver Sts., on Monday, Jan. 19 at 3:00 p.m. with the Rev. Frank Patterson officiating. (Flowers gratefully declined.)

8A CARDS OF THANKS

I would like to express my appreciation to the many kind friends who sent mass cards and cards of sympathy following the sudden death of my husband Louis, also a very special thank you to all the police officers who attended the funeral service. — Ada Callan and Family.

Members of the family of the late Mrs. Jessie O. James, wish to express their gratitude for the loving care and kindness provided by Dr. J. Patrick White and the nurses and staff of the Gorge Road Hospital (Extended Care). Thanks also to Mrs. James' friends for their floral tributes and their expression of sympathy.

Sincere thanks to my friends for all the kindness shown in the passing of my dear husband Ted. The cards, flowers and donations to the Cancer Society are greatly appreciated. Thank you to the nurses of 2A Victoria General Hospital for the wonderful care and to Drs. Newton and Morrison. Special thanks to Canon Grahame Baker for his marvellous help and kindness at all times. — Betty Lawrence and family.

Mr. and Mrs. Jack Smith, Sheila and Ron wish to thank their many friends for the very kind expressions of sympathy sent to them on the death of their mother and grandmother, Mrs. Agnes Boyd.

A Sincere Thank You from Mrs. Ardena Simpson, to relatives and many friends for their cards of condolences and memorial gifts in the loss of her husband Roy on Dec. 25.

We wish to thank our friends and relatives for their sympathy and cards sent to us during the illness and passing of Genevieve Hartnell. Thanks also to the nurses in the Intensive Care Unit at Victoria General Dr. Ireland, McCall's, C.W.L. and Father Biancard of St. Andrew's Cathedral. — Mr. and Mrs. George E. Hartnell.

9 IN MEMORIAM

MINNIS — In loving memory of a beloved Mother and Grandmother, Mrs. Ola Minnis.
Time speeds on, one year has passed
Since death its gloom, its shadows, cast,
Within our home, where all seems bright,
And took from us a shining light,
We miss that light, and ever will,
Her vacant place there is none to fill.
—Earl, Laurel, Dawn, Art, Ted and Sheryl.

BURTON — In loving memory of Robert (Bob) Burton who passed away Jan. 17, 1971.
—Always remembered by his loving wife and son Robert.

THEY SHALL GROW NOT OLD, AS WE WHO ARE LEFT GROW OLD. AGE SHALL NOT WEARY THEM, NOR THE YEARS CONDEMN. AT THE GOING DOWN OF THE SUN, AND IN THE MORNING, WE WILL REMEMBER THEM.
—WITH GRATITUDE, SANDS.

10 FUNERAL DIRECTORS

McCall's
MONDAY
MITCHELL, Mr. Sidney Thomas
Private
10:30 a.m.—FAMILY CHAPEL
JUDGE, Mr. Jager S.
12:00 a.m.—FLORAL CHAPEL
McDERMOT, Mr. James Alan Burton
1:30 p.m.—FLORAL CHAPEL
GARDINER, Mrs. Janet (Jean)
2:30 p.m.—FAMILY CHAPEL
NEWELL, Mrs. Julia
3:00 p.m.—FLORAL CHAPEL
TUESDAY
LEADBETTER, Mrs. Eva
10:15 a.m.—FLORAL CHAPEL
EDWARDS, Mr. Jonas
3:30 p.m.—FAMILY CHAPEL
WEDNESDAY
ALEXANDER, Mr. Donald
1:30 p.m.—ST. MARTIN'S IN THE FIELDS.
TO BE ANNOUNCED
WEIR, Mr. David
CUMMBERACH, Mrs. Flossie
McCALL BROS.
Floral Funeral Chapels
385-4465

Sands
SERVING VANCOUVER ISLAND
WE CARE
Dedicated to service
Sensible Prices
SANDS FUNERAL CHAPELS
VICTORIA 388-5155
SIDNEY 656-2932
COLWOOD 478-3821
DUNCAN 746-5212
LADYSMITH 245-2331
NANAIMO 753-2032
Your seven community Chapels, Independently Family Owned and Controlled. Sands since 1912.

CUNNINGHAM FUNERAL CHAPEL
1155 Fort Street
Phone 384-5512 or 384-8626
Offering dignified moderate service for all. Geo. S. Cunningham, owner, manager.

10 FUNERAL DIRECTORS

MEMBER BY INVITATION
NSM NATIONAL SELECTED MORTICIANS
SINCE 1902
VICTORIA, 388-5155
SIDNEY, 656-2932
COLWOOD, 478-3821
DUNCAN, 746-5212
LADYSMITH, 245-2331
NANAIMO, 753-2032
Removal And Service Arrangement
Covering Vancouver Island
A Division of Sands

INTERNATIONAL FLIGHT CARE
Specializing in forwarding to or from anywhere
WORLD WIDE FUNERAL INFORMATION SERVICE
call collect
or cable
"Mortuary Victoria"
A Division of Sands

Hayward's Thomson & Irving
Funeral Chapels
1625 Quadra St.
384-2612 — 386-3505
Superior Service Since 1867

FIRST MEMORIAL SERVICES
Serving the Public and Exclusive Undertakers for the Memorial Society of B.C. 658-5244.

11 MONUMENTALS

STEWART MONUMENTAL Works Ltd.
ESTABLISHED 1896
Memorial of Distinction
Marble fireplace and tabletops
1403 May St. 384-3452

MORTIMER'S MONUMENTS
ESTABLISHED 1877
"The Finest in Craftsmanship"
633 DAVID ST. 383-6421

13 MISCELLANEOUS

IN MEMORIAM DONATIONS
to be used exclusively for
CANCER RESEARCH
should be directed to
CANADIAN CANCER SOCIETY

NOTICE OF APPLICATION FOR CHANGE OF NAME

NOTICE is hereby given that an application will be made to the Director of Vital Statistics for a change of name, pursuant to the provisions of the "Change of Name Act," by me: Mrs. Barbara Christine Holts of 408-450 Simcoe St., in Victoria, in the Province of British Columbia, as follows: To change my name from Mrs. Barbara Christine Holts to Miss Maureen Barbara Rene OLSEN
Dated this 15 day of January, A.D. 1976
Mrs. Barbara Christine Holts

NOTICE TO CREDITORS and OTHERS
estate of ROBERT FREDERICK SMITH, Deceased

Notice is hereby given that creditors and others having claims against the estate of the above-named deceased, who died at Victoria, B.C., on the 26th day of July, 1974, are hereby requested to send them, properly verified by Statutory Declaration to the Official Administrator for the County of Victoria at Suite 302, 612 View Street, Victoria, B.C. before the 14th day of February, 1976, after which date the Administrator will distribute the said estate among the parties entitled thereto, having regard only to the claims of which he then has notice.
And all persons indebted to the said estate are required to pay their indebtedness to the Administrator forthwith.
DATED at Victoria, British Columbia, this 6th day of January, 1976.
Official Administrator for the County of Victoria, by David C Kirchner his Solicitor

NOTICE TO CREDITORS AND OTHERS
BERTIE JOSEPH WILLIAM ANDREWS, formerly of 310-950 Rockland Avenue, Victoria, British Columbia, deceased

NOTICE IS HEREBY GIVEN that creditors and others having claims against the estate of the above deceased are hereby required to send them to the undersigned Executor at P.O. Box 580, Victoria, B.C. before the 14th day of February 1976, after which date the Executor will distribute the said estate among the parties entitled thereto having regard only to the claims of which it then has notice.
THE ROYAL TRUST COMPANY Executor
BY COX, TAYLOR, HOLMES & BARBER
Its Solicitors

NOTICE TO CREDITORS

In the matter of the Estate of Sybil Gladys Bateman, also known as Sybil Bateman and Sybil G. Bateman, late of 1807 1147 Quadra Street, Victoria, British Columbia NOTICE is hereby given that the creditors and others having claims against the Estate of the above named deceased are required to send particulars of the same to Straith & Company, Solicitors for the Estate, at 600 -1070 Douglas Street, Victoria, British Columbia, on or before the 16th day of February, 1976, after which date the assets of the said Estate will be distributed having regard only to such claims that have been received
Michael A McVea,
Executor
STRAITH & COMPANY,
Solicitors

NOTICE TO CREDITORS AND OTHERS.
ESTATE OF WILLIAM JOHN OLMSTED, DECEASED, late of 2666 Capital Heights, Victoria, British Columbia.

NOTICE IS HEREBY GIVEN that Creditors and others having claims against the estate of the above-named deceased are hereby required to send them to the Executrix, care of Messrs MacMINN & IZARD, 402—612 View Street, Victoria, B.C., before the 7th day of February, AD 1976, after which date the Executrix will distribute the said Estate amongst the parties entitled thereto, having regard only to the claims of which it then has notice.
OLIVE IRENE OLMSTED,
Executrix,
By Her Solicitors,
MacMINN & IZARD

NOTICE TO CREDITORS AND OTHERS
ESTATE OF CHRISTINA BROWNING. Late of 1541 Derby Road, Victoria, British Columbia.

NOTICE IS HEREBY GIVEN that Creditors and others having claims against the estate of the above-named deceased are hereby required to send them to The Royal Trust Company and Christina McCormick Baird, the Executor and Executrix of the above-named estate, c/o The Royal Trust Company, 1205 Government Street, Victoria, B.C., before the 21st day of February, 1976, after which date the Executor and Executrix will distribute the said Estate amongst the parties entitled thereto, having regard only to the claims of which they then have notice.
THE ROYAL TRUST COMPANY
Executor, and
CHRISTINA McCORMICK BAIRD,
Executrix,
By their Solicitors,
MacMINN & IZARD

NOTICE TO CREDITORS
In the matter of the Estate of George Matthew Wellburn, decreased.

Creditors and others having claims against the estate of George Matthew Wellburn, decreased, formerly of 1055 San Marino Crescent, in the City of Victoria, in the Province of British Columbia, are required to send full particulars of such claims to Cook, Roberts & Whittaker Barristers and Solicitors, Fourth Floor, 777 Fort Street, Victoria, British Columbia, on or before the 18th day of February, A.D. 1976, after which date the estate will be distributed, having regard only to claims of which they then have had notice.
AUDREY GERTRUDE WELLBURN
GERALD ELEY WELLBURN
FRANCIS EDWARD WAR'NG
Executors
By Cook, Roberts and Whittaker
Barristers and Solicitors
Fourth Floor, 777 Fort Street
Victoria, B.C.
Solicitors

INVITATION TO TENDER

Sealed tenders will be received for the construction of Mount Benson Senior Citizens Housing, Phase III, Nanaimo, B.C.; five storeys, 68 units of masonry and block and beam construction.
Tenders will close 4:00 p.m., Thursday, February 19, 1976 at the office of Schulze & Spearing, Architects, Planners, 36 Stewart Avenue, Nanaimo, B.C. Drawings and specifications will be available Friday, January 23, 1976, upon a deposit of one hundred dollars ($100.00).
Tenders must be accompanied by a Bid Bond in the amount of 10% of contract price together with a Consent to Surety to provide a Performance Bond and a Labour and Materials Payment Bond, both in the amount of 50% of the tender price.
The Bid Depository system according to the Nanaimo Construction Association shall apply to subtrades. Bid deposits for subtrades will close at 4:00 p.m., Monday, February 16, 1976.
The lowest or any tender will not necessarily be accepted.
SCHULZE & SPEARING
Associated Architects, Planners,
36 Stewart Avenue,
Nanaimo, B.C. V9S 4B8

OFFER FOR BUILDING AND FREEZER UNITS

OFFERS: Plainly marked on the envelope "Offer on P.T. No. 160" will be received by the undersigned up to 4:00 p.m., 6 February, 1976 to purchase, for the purpose of removal or demolition, the following building (formerly known as Mow's Market) and freezer units located at 18 and where is, at 6635 Patricia Bay Highway, Victoria, B.C.
2-storey frame building,
Approximately 5,000 sq. ft.
with attached carport and sundeck
Roof—Tar and Gravel,
Exterior—Stucco
Interior—Plaster and decorative plywood.
The Conditions of Sale are: (1) The building is not to be occupied except insofar as is necessary for the removal or demolition. (2) The building must be removed or demolished from its site within thirty days commencing from the date of acceptance of sale. (3) The site is to be left clean and tidy and any earth disturbed in the removal must be backfilled. (4) The purchaser agrees upon acceptance of his offer at all times hereafter to well and sufficiently indemnify the Crown and to keep the Crown indemnified against all liability, actions, suits, proceedings, claims demands, costs, expenses arising out of repair of the purchased building.
Prospective buyers MUST familiarize themselves with the following:
(1) Zoning by-laws in the area where they are contemplating placing the building.
(2) Building codes in the area where can be moved on highways and within municipalities.
(3) Conditions under which structure may are contemplating placing the building.
Offers must be accompanied by a certified cheque or money order made payable to the Minister of Finance for 10% of the bid.
The highest or any offer will not necessarily be accepted, but the bearer of a successful bid will be required to pay the S.S. Tax, if the successful bidder subsequently withdraws his offer the 10% payment shall be liable to forfeiture.
Upon failure to remove the building within thirty days, all right, title and interest shall revert to the Crown and monies paid shall be deemed to be a penalty and the Crown shall after dispose of it as it sees fit.
For further information please contact Mr. E. F. Thompson, Property Negotiator, Dept. of Highways, 280 West Burnside Road, Victoria—Telephone 387-6012.

Regina Homes Best Buy In 7 Cities Surveyed

Canadian Press

Of seven major Canadian cities, Regina presents the best buy for house-hunting families.

But the city is suffering a shortage of new and resale homes, says Gordon Kraft, executive secretary of the Regina Realtors Association. Prices in the Saskatchewan capital are stable now but demand in the spring could push them up from the current average of $47,500 for a 1,200-square-foot, three-bedroom bungalow.

Also, the average property tax for such a home in Regina is $712 a year, among the highest in Canada.

The Regina figures are part of a cross-Canada survey of housing prices and property taxes conducted by The Canadian Press. Cities surveyed were Vancouver, Edmonton, Regina, Winnipeg, Toronto, Ottawa and Montreal.

Housing officials in each city were asked for price and property tax averages on three categories of homes—a 1,200 - square - foot, three-bedroom bungalow, a 1,600-square-foot, two-storey home and a four-bedroom split level.

Prices for the three-bedroom bungalow, the most common type of home sold through multiple listings, ranged from $25,000 to $35,000 in Montreal's old Rosemont section to a high of $65,000 for a home within a 35-mile radius of Toronto.

Topping the list of high-priced housing were three-and four-bedroom homes in Montreal's Westmount district, selling at $75,000 to $120,000.

The relatively low-priced homes in Rosemont, however, carry property taxes of $750 to $1,150, the highest in the survey. The lowest average tax rate was found in Edmonton, where a three-bedroom bungalow carries an annual tax of about $478.

But Phil Ellwood, director of Edmonton's real estate and housing department, said taxes could rise $50 to $150 in 1976 as city council is currently in the process of budget review.

In Vancouver, the bungalow carries a tax of $500 to $600 but this is offset by the provincial government's homeowner grant which brings the tax to between $300 and $400.

Toronto had the highest price in 1,600-square-foot, two-storey homes, with an average of $72,000. The lowest price again was in Regina at $60,000.

Four-bedroom, split-level homes sell for as much as $120,000 in Montreal Westmount and average half that amount in Regina. Many housing officials were reluctant to give across-the-board averages, saying all real estate prices depend on location and condition.

Spokesmen in Toronto, Ottawa and Winnipeg predicted a 10-per-cent increase in housing prices in 1976, but a number of others said there is no way of knowing which way the market will turn.

A spokesman for Royal Trust Real Estate in Montreal predicted prices in Westmount and Notre Dame de Grace will be stagnant during the first half of 1976 and begin to decline after the Olympics. She added, however, that trends are difficult to foresee. "The sudden increase that occurred 2½ years ago, when the price of real estate nearly doubled, was a complete surprise."

Here are the results of the survey in individual cities:

Vancouver: A spokesman for the Greater Vancouver Real Estate Board said a three-bedroom bungalow sells for about $60,000 and taxes, with the provincial government grant, are about $300 to $400 a year and currently under provincial review. A two-storey home sells at $65,000 and up, while a split level sells at $70,000 and up. Taxation for the latter two types are proportionately higher but no exact figures were available.

Edmonton: M. A. Saghati of the Edmonton real estate and housing department said a three-bedroom bungalow in one of the city's new housing developments sells for $47,000 to $53,000, while the larger two types start at $61,000. Annual taxes on the three types of homes are $478, $608 and $514 respectively but are currently under review by city council.

Regina: Gordon Kraft of the Regina Realtors Association said the current average price for the bungalow is $47,500, while both larger types of homes are in the $60,000 range. Taxes in the respective categories are $712, $702 and $738.

Winnipeg: A 1,190-square-foot, three-bedroom bungalow in the St. Vital area costs $47,646 with an annual tax of $576. A four-bedroom, two-storey house of 1,456 square feet in Southdale, slightly more expensive than St. Vital, costs $55,735 with a $768 tax. John Piasecki of Qualico Homes said prices will continue to go up, especially for single family dwellings.

Toronto: Ray Smith of Victoria Wood Development Corp. Ltd., said that within a 35-mile radius of Toronto, new houses cost $65,000 for a three-bedroom bungalow, $72,000 for a two-storey and $68,000 for a split level. Officials of the Toronto tax department said 1975 property taxes were $123 per $1,000 of assessed value. They could not supply average assessments for the categories because of variances in location, age and other factors.

Ottawa: Pierre Beauchamp of the Ottawa Real Estate Board said the average price for all bungalows in September was $50,709 and $63,911 for split levels. Taxes on the 1,200-squarefoot bungalow would be about $650 to $700 and on the 1,600-square-foot split level about $900.

Montreal: Prices for three-and four-bedroom homes range from $75,000 to $120,000 in Westmount, from $40,000 to $45,000 in Notre Dame de Grace and from $25,000 to $35,000 in the old section of Rosemont. Property taxes vary from between $750 and $1,150 in Rosemont to between $1,000 and $1,500 in Westmount and Notre Dame de Grace.

Back-to-Work Law Angers Teachers

TORONTO (CP) — Many high-school teachers reacted angrily Friday to provincial legislation forcing them to end their strike and return to classrooms Monday.

And although some of them spoke of continuing the strike that began Nov. 12, leaders of the Ontario Secondary School Teachers' Federation (OSSTF) recommended that teachers obey the government order.

Margaret Wilson, president of the Toronto branch of the OSSTF, said: "Under the law, it is my obligation to tell you to obey the legislation."

The back-to-work legislation passed Friday calls for an arbitrator to reach a decision on all issues in the dispute within 30 days. The decision is binding to the teachers and the Metropolitan Toronto school board.

Defiant teachers would be subject to fines of up to $500 a day each and the federation or the board might be fined up to $10,000 a day for non-compliance.

Mrs. Wilson told a teachers meeting that if they should withdraw voluntary services, such as extracurricular help, "We will support you."

"I'm not suggesting you work overtime," she said.

But she said there would have to be a "massive number of teachers not in the schools to be worth while."

Chew Gets Prison Sewage Job

A $318,000 contract to build the first phase of a new sewage treatment plant at William Head penitentiary was awarded this week to Chew Excavating Ltd. of Victoria.

The project includes installation of a gravity piping system and pumps. Construction of the treatment plant itself is the second phase of the project.

Work on the first phase is expected to be completed by February, 1977.

Sewage from the prison is now treated in a series of septic tanks.

A Vancouver firm, Canadian Guncrete and Grouting Ltd., was awarded a $109,000 contract for repairs to the federal graving dock in Esquimalt.

Annual Refit Set for Coho

The Coho ferry will be out of service between Jan. 25 and Feb. for annual repairs and construction work.

The Port Angeles-Victoria run will resume Feb. 16.

Modifications to the ship include the widening and lengthening of the coffee shop area, new furniture and galley equipment, and installation of tinted windows to reduce glare and heat.

In the next two years, a solarium will be added to the ship, a spokesman for Black Ball Transport Ltd. said.

Flights Cancelled

Fog at the Victoria airport cancelled two of Pacific Western Airlines' Vancouver to Victoria flights this morning.

The weather conditions also grounded two PWA flights from Vancouver to Victoria.

Air Canada's morning flight to Vancouver left on time.

The fog lifted by 10:30 a.m. and flights were leaving on schedule.

In Vancouver, all PWA flights to the Interior were also grounded because of fog.

People don't
. . . go driving just to read bill boards

People don't
. . . build front porches just to have a place where unwanted circulars may be thrown

People don't
. . . have windshield wipers so there will be a place to stick advertising matter

People don't
. . . have mail boxes just to get circulars in so they can throw them in the wastebasket

PEOPLE DO . . .
. . . lay their money on the line for their daily paper and you can be sure they are buying it to read!

That's the way it is with Victoria's Daily Newspapers

In over 81% of the homes in the Victoria Metropolitan area subscribers are paying for dependable home delivery. They enjoy checking the advertisements inserted by merchants large and small, as well as reading the news, informative features, columnists comments, entertaining articles . . . all in the comfort of their own homes.

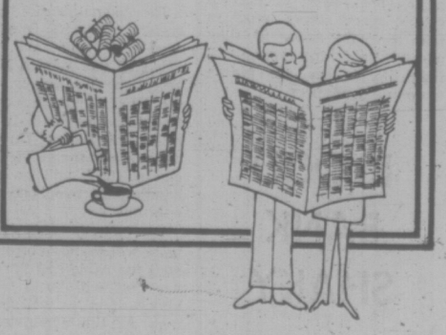

Advertise Your Products and Services in
The "Welcome" Medium:
Victoria Times
The Daily Colonist